FULL, RELIABLE NEWS.
Associated Press news appears exclusively in The Washington Post every morning in the year.

The Washington Post.

Today—Fair and colder.
Tomorrow — Cloudy and warmer.
Highest yesterday, 63; lowest, 44.
Details on page 19.

NO. 20,251. ENTERED AS SECOND-CLASS MATTER POSTOFFICE, WASHINGTON, D. C. WASHINGTON: THURSDAY, NOVEMBER 26, 1931
COPYRIGHT, 1931, BY THE WASHINGTON POST CO.
THREE CENTS.

G. O. P. FAVORS CLEVELAND FOR '32 CONVENTION

Selection of Ohio City Is Likely as Hoover Aids Plan.

COMMERCE CHAMBER VOTE GAINS BACKING

Chicago Presses Campaign for Democratic Meeting, Led by Hurley.

By EDWARD T. FOLLIARD.

The city of Cleveland, Ohio, now seems certain to be the scene of the Republican national convention in June.

Word was received here yesterday that the Cleveland Chamber of Commerce has decided to make a bid for the convention. This, it would appear, was all that was needed to insure selection of the Ohio city.

Among influential Republicans, there is strong sentiment for taking the convention to Cleveland. President Hoover, it is reported, is in favor of having the G. O. P. meet there, and it is understood that he has made his feelings known to two Ohioans on the Republican national committee—Senator Simeon D. Fess, the chairman, and Joseph R. Nutt, the treasurer.

Doubt Is Removed.

Up until yesterday, however, there was some doubt as to whether Cleveland really wanted the big conclave. In order to get it, the business men of the city must turn over to the Republican national committee a minimum guarantee fund of $150,000. Economic conditions being what they are, it is no easy task to raise such a sum these days.

The news that the Clevelanti Chamber of Commerce has decided to make a bid for the convention would indicate that the business men are now ready to raise the necessary money.

The convention city will be selected by the Republican national committee when it meets here December 12.

Republicans Meet First.

It is customary for the Republican party to hold its convention first. In 1928 the Republicans gathered in Kansas City on June 12 . The Democrats met in Houston, Tex., fourteen days afterward.

If the Republicans go to Cleveland this time, the chances are that the Democrats will hold their national convention in Chicago.

John J. Raskob, chairman of the Democratic national committee, has called a meeting of the Democratic national committee for January 9 to have a showdown on prohibition, to consider the party's finances and to select a convention city.

The city of Chicago is determined to get either the Democratic national convention or the Republican national convention. It is especially anxious to get one or the other in 1932, because such a gathering, attended as it would be by a vast amount of publicity, would serve as a good ballyhoo for the Chicago World's Fair of 1933.

Hurley Boosts Chicago.

Ed Hurley, who used to be chairman of the United States Shipping Board when Woodrow Wilson was in the White House, has been selected by the business men of Chicago to

Continued on Page 4, Column 5.

6 Persons Missing After Ships Collide

Fishing Boat Sinks Four Minutes Later; Steamer Is Damaged.

New York, Nov. 25 (A.P.).—The Mackay Radio Corporation tonight picked up a wireless message from the steamship Gypsum Prince stating that it was in collision with the fishing boat Edith and Eleanor of Gloucester in a thick fog bank off the north Atlantic coast and that six persons were missing.

The dispatch stated that the fishing boat went down four minutes after the crash. Three persons were rescued, the Gypsum Prince reported. The names were given as Paul Pitts, captain; Jim Powers, chief engineer, and Oscar Stevedores.

The position of the Gypsum Prince was given as "off Baccara Light, 30 ddegrees west, bearing north." The point indicated was said to be off the coast of Nova Scotia, the company said. The Gypsum Prince's bow was reported badly damaged at 7 feet draft, but seemingly was not in danger of sinking.

5 Bandits Get $10,000 After Brief Gun Battle

Montpelier, Ind., Nov. 25 (A.P.).—Five men held up the First National Bank here at noon today and escaped with approximately $10,000, according to D. M. Tewksbury, president. The robbers escaped after a gun battle.

Tewksbury fired on the bandits as they drove away in an automobile bearing an Illinois license. Town Marshal E. R. Coleman, atracted to the scene by a burglar alarm, sent a bullet through the rear window of the automobile.

White House Features 2 Turkey Feasts Today

(Associated Press.)

Two turkey dinners will form the centerpiece of President Hoover's Thanksgiving menu. The evening meal at the White House today, the heavier of the two, will be a real, old-fashioned dinner in the best American tradition.

The Hoovers' chef has planned a heavy soup to start. Frills will be abandoned and the next course will be a big stuffed turkey, with heaped up cranberry sauce.

In smaller dishes will be white potatoes, selected from the 40 bushels recently sent from Maine; sweet potatoes, cauliflower and string beans. A choice of ice cream or pie will be provided and a dessert after a salad. There will be cigars and coffee for the Chief Executive and the male guests later.

HOOVER LEADS LAND IN GIVING THANKS TODAY

Worship, Feasting and Crisp Weather Are on Capital Menu.

Around festive boards where turkey will reign as king for a brief flight of time, from palatial mansions to humble homes, the people of Washington and the entire Nation, led by President and Mrs. Hoover, will give thanks today for the fortitude of those who established the foundation of the United States.

President and Mrs. Hoover will set an example to their countrymen by attending church services this morning and then returning to the White House for a quiet turkey dinner—with all the fixin's. The President and First Lady of the Land will have turkey again this evening with a few friends as their guests.

They will attend the morning service at the Church of the Covenant, on Connecticut avenue, where the Rev. Joseph A. McCartney, pastor, will deliver a Thanksgiving Day sermon.

May Work on Message.

The President expects to devote the early part of the afternoon to some revision of his annual message to Congress.

Vice President Curtis, cabinet members and other high Government officials will spend the day in the same simple style.

Men, women and children of Washington and nearby counties in Maryland and Virginia facing a day of rest from the machinery of government, business, industry and schools, will find their appetites whetted by fall's overdue visitation. Fair skies and a crisp, invigorating temperature are on the weather menu for the day

Special Church Services.

Two of the largest church services will be held at Washington Cathedral, where Bishop James E. Freeman will deliver a special sermon, and at St. Patrick's Catholic Church, where the Pan American mass will be celebrated.

Bishop William F. McDowell, of the Methodist Episcopal Church, will celebrate his last Thanksgiving Day as mon as bishop at the Foundry M. E. Church. Bishop McDowell retires as a bishop next May after sixteen years in this office. The Thanksgiving Day sermon he will preach today will be the fifteenth he has delivered in Washington.

The Foundry Church will unite for the service with the Metropolitan Memorial Church of which the Rev. James Shera Montgomery, chaplain of the House of Representatives, is pastor. Taking part in the service

Continued on Page 2, Column 2.

Scullin, Labor Premier Of Australia, Resigns

Canberra, Australia (Thursday), Nov. 26 (U.P.).—James Henry Scullin, Laborite prime minister of the Commonwealth of Australia, resigned today and asked for dissolution of Parliament.

The Scullin government, which took office in October, 1929, has been faced with serious financial troubles since the first of the year, and has been involved at the present session of Parliament over unemployment relief.

TWO CONVICTED AND TWO FREED IN HARKER CASE

Jury Finds Laflin and Mostyn Beat Victim, Theft Suspect.

EACH MAY BE JAILED FOR YEAR AND FINED

Grooms and Burroughs Are Cleared of Participation in Station Assault.

Whether or not Policemen W. C. Grooms and W. T. Burroughs, who were acquitted yesterday of "third degree charges," will appear before the Police Trial Board had not been decided by authorities last night.

The two officers were freed of blame by a jury after 44 hours found their codefendants, W. R. Laflin and James Mostyn, guilty of assaulting James Henry Harker at the First Precinct Police Station on August 22

Brig. Gen. Pelham D. Glassford, chief of police, said last night that he was undecided about bringing Grooms and Burroughs before the police tribunal. He will review the case today. In the event that he places no charges against them, they will be reinstated without formality.

Acquitted on One Count.

Mostyn and Laflin were acquited on the indictment count which charged assault with a deadly weapon but were found guilty on the second count of simple assault.

No feeling was displayed by the two convicted officers when the verdict was read at 12:30 yesterday afternoon.

Attorney James O'Shea, lawyer for the defense, will have four days in which to note an appeal. Sentence by Justice James M. Proctor will be deferred until then.

The maximum punishment for the charge against the two convicted policemen is a year in jail and $500 fine.

Grooms and Burroughs were congratulated by relatives and friends who were present in the courthouse. According to the testimony of the complainant, Harker, neither abused him during his incarceration at the precinct.

Father at Burroughs' Side.

Burroughs' 70-year-old father, a spectator in the courtroom for the seven days of the trial which ended Monday afternoon as the case went to the jury, was among the first to touch his son's hand. Burroughs is the father of ten children. He was defended by Attorney Frank Kelly.

Mostyn and Laflin will not be brought before the Police Trial Board until they are sentenced or an appeal is completed, Gen. Glassford said. In case they are sentenced the departmental board will place a charge of "being convicted by court of competent jurisdiction," Inspector L. I. H. Edwards, police personnel officer, said.

According to testimony the two convicted policemen beat and otherwise abused Harker, who was a suspect in a robbery case, to gain an admission of the crime from him.

Barrett to Be Tried Next.

Harker said that the acquitted officers were present in the room during his mistreatment. The policemen said

Continued on Page 5, Column 2.

Kent Sees Ritchie Likeliest Nominee

Says Hoover Will Be Candidate and Roosevelt Beset by Odds.

Pittsburgh, Nov. 25 (A.P.).—In the opinion of Frank R. Kent, vice president of the Baltimore Sun, President Hoover will be a candidate for reelection next year.

Speaking here last night, Kent said there are four likely candidates for President on the Democratic ticket, Gov. Roosevelt, Newton D. Baker, Owen D. Young and Gov. Ritchie.

"Young doesn't want the nomination and refuses to cooperate with friends who seek his nomination. Roosevelt has some powerful opposition, Baker takes the same attitude as Young. Ritchie seems to be the most likely candidate."

1,300 Suffer in Snow; Colder Forecast Here

First Rescue Party Finds Four of Marooned Indians Dead.

Prolonged Warm Spell Is Broken on Eve of Holiday.

Gallup, N. Mex., Nov. 25 (A.P.).—Four dead Indians were found tonight by the first rescue crew to reach some of the thousand or more Navajo and Zuni tribesmen snowbound atop high barren mesas 70 miles south of Gallup.

On the eve of the anniversary of the first Thanksgiving, celebrated by the Pilgrim Fathers and friendly red men, just 310 years ago, a group of Indian pinon nut pickers reached Zuni, N. Mex., with the story of the plight of their companions.

The Indians sought the aid of white men in authority in carying succor to Navajo and Zuni tribesmen, marooned by an unusually severe storm. Food supplies of the nut gatherers were low, and they were not believed to have recourse to wild game, which the redmen of early American history donated toward the first Thanksgiving dinner at Plymouth.

Fifty horsemen carrying food were dispatched to the relief of the In-

Continued on Page 2, Column 6.

Thanksgiving Day appetites of Washingtonians were whetted yesterday with the first wintry breezes of the year and a continuance of the cool snap was promised by the Weather Bureau last night for today with sunny skies prevailing throughout the day.

A possibility that early this morning the official freezing temperature of 32 would be reached was expressed by weather forecasters last night with slightly higher temperatures through the day.

At 10 o'clock last night the official recording was 44 degrees, a 19-degree drop from the high point 63-degree mark shown at 11 a. m. yesterday.

All over the lower Mississippi Valley area the cool wave has been felt and this has been true for the East Gulf region. Weather Bureau forecasters said that the lower temperatures here and in other areas were general results of a strong disturbance sweeping down from the Hudson Straits ter-

Continued on Page 2, Column 5.

COUZENS THREATENS TO PROBE AID DRIVE

Welcomes Any Complaints of Clerk Intimidation to Get Charity Funds.

By J. B. M'DONNNELL.

Confronted with a growing protest against coercive charity, Federal and District officials and leaders of the Government employes moved yesterday to save from ruin President Hoover's plan to have Government workers contribute three days' pay to local relief work.

Senator James E. Couzens (Republican), Michigan, the millionaire senator who offered to give $1,000,000 to help relieve unemployment distress in Detroit if the entire city would contribute an additional $9,000,000, fired the blast which halted the progress of what Federal and District workers had come to fear as the charity juggernaut.

Government employes had complained they were being "dragooned" and "otherwise intimidated" to contribute in conformity with the President's suggestion, Senator Couzens said, and, although he had thought at first that was impossible, the cumulating evidence was too much.

J. B. Gordon, sanitary engineer of the District, furnished the spark which set off the explosion when he is said to have admitted telling his subordinates that they would be marked men if they did not contribute three days' pay.

"It is the most outrageous statement I have ever seen printed." Senator Couzens said. "I welcome any protests against this system, bludgeoning employes to contribute to the Community Chest or other charities, when, in many instances, they themselves are relieving these charities by taking care of their own relatives who are unemployed or in financial distress.

"If sufficient protests are presented, I will ask the civil service committee of the Senate to make an investigation, and, if necessary, to enact legislation to prevent the use of Government employes for such purposes."

Senator Couzens was not the only one stirred to action by publication of Mr. Gordon's admonitions to his subordinates. The District Commissioners took forthwith action. They sent word forbidding any further collection of contributions until after

Continued on Page 2, Column 1.

Armed Trio Takes $20,000 in Jewels

Five in Office Are Bound as New York Raid Is Staged.

New York, Nov. 25 (A.P.).—Three heavily armed robbers bound five persons in a diamond merchant's office in a Fifth avenue building late today and escaped with from $15,000 to $20,000 in gems.

The trio invaded a suite on the ninth floor of a skyscraper at Forty-fourth street and Fifth avenue. Alexander Friedman and Edward Berger, proprietors, and three clerks made no resistance as the intruders drew pistols and lashed their victims to chairs with rope they had brought, sealing their lips with tape.

Hardly had the robbers left when one of the clerks managed to give the alarm. A few minutes later a squad of police arrived and surrounded the building, but the hold-up men had escaped. Several thousand shoppers gathered to watch the hunt.

Head of Aviation Firm In Mexico Dies in Crash

Sunbury, Pa., Nov. 25 (A.P.).—Theodore T. Hull, 36, president of the Aeronautical Transport Co., at Terreon, Mexico, was fatally injured when his plane dived into the Susquehanna River near here late today.

Hull's skull was fractured and nearly every bone in his body was broken. He died on the way to a hospital at Danville without regaining consciousness following the crash. The plane fell into shallow water from an altitude of about 2,000 feet.

NAVY LEAGUE MAKES NEW HOOVER ATTACK

Denounces Policies Instead of Apologizing as He Had Demanded.

(Associated Press.)

Instead of the apology demanded by President Hoover, the Navy League last night issued a new denunciation of his naval policies and an assertion that no errors in its figures on comparative naval strengths had been revealed.

It attacked in vigorous language the report of the committee which Mr. Hoover appointed to weigh the truth of its previous assertions. This document, which had charged it with "inaccuracies, false assertions and erroneous conclusions," was described by the league as containing errors itself.

The President was assailed with assertions that he had failed to carry out the pledges of the 1928 Republican platform, that he had not provided for replacing obsolete vessels or for building the fleet up to treaty levels. It termed his naval building record "unconstructive."

Last night's statement was issued over the signature of Walter Bruce Howe, the chairman of the league's board of directors. Previous statements which aroused the President's indignation were signed by William Howard Gardiner, president of the league.

A full rejoinder to the allegations of the Hoover jury was promised later. This may be issued by Gardiner.

The President's row with the league was precipitated by a statement charging him with "abysmal ignorance" of the purpose and needs of the Navy. It ridiculed his proposal that food-bearing ships be immunized from attack in time of war and contended the one-year naval holiday proposed by Foreign Minister Grandi of Italy and later made effective under the League of Nations had originated in Washington.

The President was quick to reply. The very next evening he issued a statement charging Gardiner and the league with disseminating "untruths and distorting of fact." He announced he would appoint a committee to include league members, which would investigate the veracity of the organization's assertions, after which he would expect a public apology and retraction.

The next day, Secretary Stimson joined in the assault upon the league

Continued on Page 5, Column 1.

Student, 17, Killed As Glider Crashes

Youth Thrown From Seat Through Failure to Free Tow Line.

Cincinnati, Ohio, Nov. 25 (A.P.).—Paul W. Shedlessy, 17, University of Cincinnati freshman, was killed almost instantly tonight when his glider fell at Dixie Davis Airport.

Shedlessy was being towed into the air by an automobile driven by Henry McWhorter. Police attributed the accident to Shedlessy's failure to release his tow cord, by which he was pulled into the air.

The cord took Shedlessy up about 350 feet and when the pilot was unable to cut the tow loose he was jerked from his seat. Shedlessy was a member of the University Glider Club and was enrolled in the Engineering College.

Safeguards Continued In Communist Threat

(Associated Press.)

Washington police are taking no chances on a surprise Communist demonstration in the vicinity of the White House.

Since the reports that such a demonstration would be held Tuesday, Metropolitan Police chiefs have stationed three oficers in a nonpolice car near the White House. In addition, police automobiles and motorcycle patrolmen drive back and forth near the President's home frequently.

JAPANESE TAKE STRATEGIC CITY IN NEW ATTACK

Path Is Opened to Drive Chinese Soldiers Out of Manchuria.

GENERAL OFFENSIVE FORESEEN AS RESULT

Massing of Chang's Troops at Chinchow Seen as Inspiring Advance.

Mukden, Manchuria, Nov. 25.—Japanese occupation of the focal town of Hainmintun led qualified observers to believe today the Japanese were launching a general offensive against Chinchow in one last thrust to drive the Chinese forces beyond the great wall into China proper.

Japanese troops moved a short distance to the west along the Peiping-Mukden Railway and a small force took over Hainmintun. At the same time a battalion was sent from Mukden to Chuliuho to reinforce the Japanese garrison there.

This action was taken, Japanese headquarters said, because the Chinese "peace preservation corps" and Chinese police had deserted the town after yesterday's fighting at Kaotanshan, and it was necessary for the Japanese to "maintain peace and order."

Japanese Make Final Drive.

The day's events, together with recent reports of a large force of Chinese troops stationed at Chinchow, strengthened the belief that the Japanese were making a final march on the way to drive Marshal Chang Hsueh-Liang's troops out of their last stronghold, and thereby extend their regime over all Manchuria.

Meanwhile, reliable reports from Harbin said the Japanese had made overtures to Gen. Mah Chan-Shan to install him as ruler of the Province of HeiLung-kiang, under Japanese influence and with Tsitsihar as his capital

Gen. Mah, who was acting governor of the province until he was driven out of Tsitsihar last week, still is regarded by the Japanese as the only Chinese commander of any worth in northern Manchuria, and his tactical skill in saving an army of 15,000 from destruction won high respect from his enemies.

The toll of yesterday's battle at KaoTan-shan, where two Japanese companies defeated 350 Chinese, was officially listed at 4 Japanese killed and 9 wounded, and 60 Chinese killed The fighting ended in the early evening, when the Chinese forces fled, leaving many rifles and a trench mortar.

Town's Fall Reported.

Peiping, Nov. 25 (A.P.).—The strategic town of HsinMin-tun, situated on the Peiping-Mukden Railway about 50 miles from Chinchow, was captured by the Japanese forces today as they continued their advance on the latest Manchurian front.

The civil governor of Chinchow reported in a message to Marshal

Continued on Page 3, Column 4.

Spain's Envoy Here MayGo in Shake-Up

De Madariaga Is Slated for London; Successor Is Sought.

Madrid, Nov. 25 (A.P.).—Persistant reports circulated today that a shakeup is impending in the Spanish diplomatic corps, involving representatives at Washington, London, Paris and Rome.

It is understood that Perez de Ayala, now at London, wants to come home as director of the Prado Museum and that Salvador de Madariaga, Ambassador to the United States, is slated for the London post.

The government was said to be searching for the best possible man to take his place.

STIMSON-DAWES PLAN FOR PEACE IN FAR EAST WINS FAVOR OF LEAGUE

New Proposal Provides for Immediate Cessation of All Hostilities and Naming of Neutral Group to Make Manchurian Probe.

INFORMAL CONSENT OBTAINED FROM JAPANESE AND CHINESE

Formula Reposes on League Covenant, Kellogg-Briand Pact and Nine-Power Treaty; America Believed Certain to Be Represented on Inquiry Commission.

By HAROLD J. T. HORAN.

The United States has brought the full weight of its approval to a plan for bringing peace to warring China and Japan in Manchuria, it was announced here last night by Secretary of State Stimson. The peace plan announced on the eve of Thanksgiving was given American indorsement by American Ambassador Charles G. Dawes in Paris yesterday afternoon when he declared:

"This Government approves the general plan of settlement embodied in the proposed resolution and has so informed China and Japan."

Previously Ambassador Dawes had gone over the details carefully with all the other members of the league council, including China and Japan, who have been negotiating for such a compromise and obtained their informal assent. The nature of the "Stimson-Dawes plan" provides for:

First—Immediate cessation of all hostilities. The two governments will issue the strictest orders to their military commanders to refrain from all measures of activity which might exaggerate the present situation;

Second—The nomination of a neutral commission of inquiry to be appointed by the league council consisting of three members with, in addition, an "assessor" or representative from both China and Japan. The assessors will merely assist the commission.

That the United States will be represented by a member of the commission was believed to be a certainty in official circles last night. It was authoritatively confirmed that no official refusal to permit an American to serve if invited by the league council, would be expressed by this Government. Several names have already been put forward, but no choice has as yet been made. It is believed that after today's meeting of the council, when the text of the "Stimson-Dawes plan" will be formally approved by the representatives of the governments assembled in Paris, the names of the commission will be discussed.

Several Names Mentioned.

The Japanese had previously announced their choice for a member of any commission of inquiry as Gen. Charles P. Summerall, former chief of staff of the United States Army, now living in retirement in Florida. Other names mentioned have included Henry P. Fletcher, former chairman of the Tariff Commission; Frank B. Kellogg, author of the Kellogg-Briand Pact; Silas W. Strawn, of Chicago; Gen. John J. Pershing, Admiral Mark L. Bristol, now of the Navy General Board, and Maj. Gen. Frank R. MacCoy. It is generally conceded that both the Chinese and Japanese tend to the appointment of a military man rather than a diplomat or statesman.

The formula of the "Stimson-Dawes plan" represents a new departure in the settlement of major international disputes. The formula reposes on three basic international agreements—the League Covenant, the Kellogg-Briand Pact and the Nine-Power Treaty. However, the application of this formula has not been subjected to such a test since its invocation in the case of the Memel dispute, where Norman Davis was the American member, and in the adjudication of the status of Liberia. In both of these instances, however, the points at issue were only of unimportant significance as compared to the economic, political and commercial issues now at stake in the rich plains of Manchuria.

Stimson Played Big Part.

The influence of the jurisprudential mind of Secretary Stimson is believed to have played a large part in persuading the negotiators in Paris to adopt the legal form of com-

Continued on Page 3, Column 3.

Text of Resolution For League Inquiry

The League of Nations resolution for an inquiry into the Manchurian conflict, according to best information available in Washington last night, is as follows:

1. The council recalls and reaffirms the resolution passed unanimously by it on September 30 by which the two parties declare that they are solemnly bound. It therefore calls upon the Chinese and Japanese governments to take all steps necessary to assure its execution so that the withdrawal of the Japanese troops within the railway zone—a point to which the council attaches the utmost importance—may be effected as speedily as possible.

2. Considering that events in Manchuria have assumed an even more serious aspect since the council meeting of October 24 calls upon the two governments:

(a) To give the strictest orders to the commanders of their respective forces to refrain from any initiative which may lead to further fighting and loss of life.

(b) To take all measures necessary to avoid any further aggravation of the situation.

3. Invites the two parties to continue to keep the council informed as to the development of the situation.

4. Invites the other members of the council to furnish the council with information received from their representatives on the spot.

5. Without prejudice to the execution of the above mentioned measures, desiring on the other and in view of the special circumstances of the case to contribute towards a definitive and fundamental solution of the questions at issue between the two governments.

Decides to appoint a commission of three members to study on the spot

Continued on Page 3, Column 3.

10 Die as Czech Police Fire on Jobless Parade

Prague, Czechoslovakia, Nov. 25 (A.P.).—Ten persons lost their lives and thirteen others, including six women, were seriously wounded today when police sent a volley of shots into a crowd gathering for a march on the city hall to protest against unemployment.

Parliament was thrown into an uproar tonight when reports of the fatalities were received. Deputy Stirbrny was attacked by communist deputies and hurled off the rostrum when he attempted to defend the gendarmes' action.

Parents of Closet Victim Flee Threats of Visitors

Uncle of Riley Girl and Companion Force Front Door as Couple Leaves by Rear; Police Hold Intruders on Three Charges.

The father and stepmother of Edith Riley, the closet girl who allegedly spent four years as prisoner in a small, cramped room, fled from their home at 1110 Rhode Island avenue northwest last night as two men kicked in the front door with the avowed purpose of "beating them up," according to police reports.

The two men, one of them an uncle of the little girl who is now recuperating at Gallinger Hospital from effects of alleged mistreatment at the hand of her stepmother, were arrested in the Riley home and charged with making threats, destroying private property, and drunk and disorderly conduct.

The men are Aloysius R. Murphy, 40 years old, 2140 Twenty-second street northwest, and Arthur Williams, alias Arthur Larrymore Dixon, 47 years old, Mount Rainier, Md.

The men appeared at the Rhode Island avenue address at 6:40 o'clock, Police were told. Mrs. Riley said she saw them coming across the street and a moment later heard them pounding on the door.

The father and stepmother of Edith were on the second floor at the

Continued on Page 4, Column 3.

Man Just Wed Finds Body Of Brother, Victim of Gas

Francis F. Poore, Mills Building Employe, Discovered on Floor of Kitchen at Father's Home; Rescue Squad Efforts Futile.

His brother returned from being married to find the body of Francis F. Poore, 25 years old, employe of the Mills Building, on the kitchen floor of their father's home at 5509 Nevada avenue northwest, with every jet of a gas stove turned on, yesterday afternoon.

The bridegroom, William E. Poore, called the Fire Rescue Squad. Its members worked over the body several hours without success. Dr. J. A Logan, family physician, 5437 Connecticut avenue northwest, pronounced the man dead.

The body was discovered about 2:30 o'clock in the afternoon and Mr. Poore had apparently been dead for some time.

William E. Poore, 21 years old, obtained a license Monday to marry Catherine L. Calvert, 20 years old, with the Rev. P. J. Begley named to perform the service. He is employed as a golf professional in Philadelphia

Besides his brother, William, the dead man is survived by two other brothers, Wilbur and Wade Poore; a sister, Bernardine, and his parents, Mr. and Mrs Marion Poore. The body had not been viewed by the coroner early last night.

Summary of Inside Pages

Pages.
2—G. O. P. Searches for Leader. Europe to Hear Borah.
3—Mexican Death Claims. Rails Ask Hoover Aid. Stabilization Costly.
4—Evangelist Succumbs. Alf Taylor Is Dead.
5—Bombing Confessed. News of the Suburbs.
6—Editorial Page.
8-9—Events in Society.
10—Radio Programs. Features for Women.
11—The Post's Comics. The Once Over.
12—About the Showshops.
14-15-16—World of Sports.
17-18—Finance and Markets.
19—Classified Advertisements.
20—U. S. to Probe Shooting. Thugs Rob Laundry. Mae West Show Closed. Indicted in Drownings. Vital Statistics.

INDEPENDENTS FAIL TO DRAW PROGRAM

Action Delayed by House and Senate Groups Because of Small Attendance.

The Independents in House and Senate met yesterday but postponed drafting final programs because of slim attendance. Both groups plan to hold later meetings.

It is recognized that the independents occupy an important position in the Senate, but the hearings of the agriculture committee precluded the attendance at the meeting of Senator Norris and several other members were unable to be present.

Senator Robert M. La Follette, jr. (Republican), of Wisconsin, was present, as were Senators Borah, Brookhart and Nye, who are also Republicans. Senators Norris and La Follette are cooperating in drafting an employment program, which they would have financed through a Federal bond issue.

The House group gathered in the office of Representative Fiorello H. La Guardia (Republican), of New York. The meeting was held behind closed doors.

At the conclusion of the session it was announced that the group had considered certain revisions of the House rules and means of getting legislation out of committees, but nothing definite was done.

Those attending included Mr. La Guardia and Representatives Howard (Democrat), Nebraska; Christgau (Republican) and Selvig (Republican), of Minnesota; Sinclair, of North Dakota; Campbell, of Iowa; Schneider; Boileau, of Wisconsin, and Kvale (Farmer-Labor), Minnesota.

Like the Senate independents, who called another meeting for tomorrow to continue their discussion of what they shall do in the coming session of Congress, the House independents also decided to meet again later, in the hope that the group attending then will be larger.

COUZENS THREATENS CHARITY DRIVE QUIZ

Continued from Page 1.

they had had a conference with department heads, which has been called for 10 o'clock tomorrow morning. The Commissioners' pronouncement followed a brief, special meeting at which the situation was discussed.

But Mr. Gordon merely served as a shining mark, because of his frankness, in the revolution against the coercive methods which have been followed. Daniel J. Donovan, District auditor and head of the personnel committee of the District which passes on all questions of promotions and boosts in pay and efficiency ratings, is said to have made out a list of his employes, marked against their names the amount of three days' pay and invited them to sign and report to the Commissioners a 100 per cent contribution for his office. William W. Bride, corporation counsel, is said to have done the same thing, and, probably because he presides over a smaller office, he beat Mr. Donovan to the Commissioners with his boast of 100 per cent contribution by his office force.

Same Stories Are Told.

In numerous departments and their divisions and in independent bureaus the same story has been told. The chief clerk of one bureau told his subordinates he was sympathetic with their personal troubles, but that he had been informed by the department to which the bureau was nominally subordinate that it would look very bad if there was less than 100 per cent subscription.

Into the ears of many bureau and division chiefs have been poured tales of economic stress under which Government workers are laboring and these tales often have been met with sympathy, but with the suggestion that the sacrifice might well be the course of wisdom.

Fighting to Stem Tide.

Fighting to stem the tide of revulsion against the attitude of collectors were Luther C. Steward, president, and Miss Gertrude McNally, secretary-treasurer, of the National Federation of Federal Employes; Gov. Thomas E. Campbell, president of the Civil Service Commission and chairman of the President's special contribution collecting committee; the District Commissioners and others. All joined in deploring coercive methods, asking that the mistakes of minor officials be overlooked and the true objective be kept in mind by Government workers.

In denouncing the activities of the unfortunately frank Mr. Gordon, the District Commissioners said that they were willing to have an entire new deal and assured District employes who had signed under a feeling of compulsion, full freedom to withdraw their signatures immediately or at any time subsequently if they felt their financial status demanded withdrawal of their pledges. At the meeting with department heads tomorrow morning, Dr. Luther H. Reichelderfer, president of the Board of Commissioners, announced:

In the midst of the fight over the coercion charge the Community Chest fell into additional difficulties when the executive committee of the District American Legion threatened to withdraw and stage a funds raising campaign on its own rather than bow to a Chest edict that it should supervise distribution of funds incident to legion relief work. The legion had developed its own relief organization, the executive committee said in disapproving of the suggestion that funds credited to the legion should be distributed under Chest supervision. Unless the Chest agreed to continue as before there would be a division of the ways, it was said by legion officers.

The dissatisfaction expressed by relief organizations in contiguous Maryland and Virginia because all contributions by Government employees would not be turned over to county organizations was emphasized last night by Harry A. Fellows, of Falls Church, Va., who is a Federal employe, a county official and Arlington County's unemployment relief committee chairman, appointed by Gov. Pollard of Virginia.

Mr. Fellows said that contributions made by Government employes who reside in Virginia should be assigned, arbitrarily, to the county relief organization, whether or not employes so indicated their will.

It is extremely unlikely that Mr. Fellows' sugegstion will be followed. There is considerable difference among charitable and relief leaders as to which organization in the counties should receive funds, and there is a determination among them that one or another organization shall not be given preference.

CHRISTMAS SEALS AT WHITE HOUSE

Associated Press Photo.

President and Mrs. Hoover receive the first set of tuberculosis Christmas seals from little Loie-Lou Berliner, 5, and David Witcover, 6. Loie-Lou made the presentation to Mrs. Hoover and David to the President.

HOOVERS TO LEAD NATION IN THANKSGIVING TODAY

Continued from Page 1.

will be the Rev. Frederick Brown Harris, pastor of the Foundry Church; Dr. Montgomery, the Rev. Harry Woolever, editor of the National Methodist Press; Eddy Ford, assistant pastor of the Foundry Church, and Justin Lawrie, musical director of the church, who will present a special Thanksgiving Day program of hymns and organ music.

Joint Jewish Observance.

A joint Thanksgiving Day service will be held at 11 o'clock at Adas Israel Synagogue, Sixth and I streets northwest. Carter Louis Novick will open the service with the singing of "America." He will then lead the choir in the singing of "Nah Tavu." Rabbi A. Volkman will deliver the opening prayer which will be followed by a responsive reading by Rabbi Abram Simon and Rabbi Solomon H. Metz. The address, "Thanksgiving in Light of Jewish Thought," will be given by Rabbi J. J. Loeb. Rabbi Simon will invoke the concluding prayer.

The Parish of St. Stephens and Incarnation, Sixteenth and Newton streets northwest, will hold two services this morning, one at 7:30 o'clock and one at 10:30 o'clock. Holy Communion will be given at each service. The Rev. George Tiske Dudley, pastor of the church, will preach at the second service. The vested choir of men and boys, under the direction of H. Norman Taylor, organist and choir master, will offer the anthem, "Give Thanks Unto the Lord," by Cuthbert Harris.

At Grace Lutheran Church, the Rev. Gerhard E. Lenski will preach at an 11 o'clock service this morning on "Our Greatest Ground for Gratitude." An augmented chorus choir, directed by Mrs. Marion St. John Aldridge will present a special program of Thanksgiving music.

Provisions for Needy.

The less fortunately endowed who are unable to afford the good things of Thanksgiving will find the day an important one in their bleak lives through the generous gifts of edibles from many groups of men, women and children.

Central Union Mission yesterday distributed 350 baskets of food to needy families. John S. Bennett and Mrs. Bennett, who presided at the distribution of the baskets, will serve Thanksgiving dinner to all homeless men who apply today.

Preparations have been made to serve 450 men in the mission lunch room, and the dinner hour will be prolonged until the last dish of roast pork and pie is consumed.

Gospel Mission Dinners.

The Gospel Mission distributed 300 bags of groceries to needy families yesterday. Dinner will be served from 12 o'clock until 2 o'clock at the mission, 214 John Marshall place.

Seventy-two poor families received heaping baskets of food yesterday from the District Playgrounds Department under the supervision of Miss Sybil Baker. Thirty of the baskets were prepared by the Women's Club, of Chevy Chase, while the others were filled through donations from the hundreds of children who patronize the playgrounds. The children furnished the names of needy families and assisted in the distribution.

Private and public schools and many churches are distributing baskets through the Associated Charities. One hundred families, vouched for by the Associated Charities, will be given dinners at different hours by the restaurant proprietor at New York avenue and Ninth street northwest.

Girl Scouts have prepared baskets to be distributed by the Council of Social Agencies. Troop 34, of Anacostia, will take toys to the boys and girls of the Children's Country Home and will present an entertainment at the home.

Girl Scouts' Pageant.

The Girl Scouts of the District will present a Thanksgiving pageant in connection with a service at the District War Memorial in Potomac Park at 3 o'clock Sunday afternoon.

A Thanksgiving program will be given at 8 o'clock tomorrow night in Eastern High School Auditorium by the East Washington Community Center.

Travel over the Ludington Airline between Washington, New York and Norfolk was exceedingly heavy yesterday, 224 passengers being carried and 200 turned away because of lack of accommodations. Advance reservations for today were also heavy, it was announced by Gene Vidal, executive vice president of the line. Twenty-six schedules were completed on time yesterday. Earl Steel, veteran Ludington pilot, made the 145-mile trip from Washington to Norfolk in 50 minutes, aided by a northwest wind.

Overload of Turkeys Lands Youth in Jail

Thanksgiving won't be so bright a holiday for John Creamer, 46 years old, of Rockville, and Bernard Roas, 19 years old, of 1223 Half street southwest. Creamer will have to eat his turkey without the aid of one hand and Roas is likely to eat whatever Thanksgiving dinner he has in a police station, because, paradoxically enough, he had too many turkeys yesterday.

Creamer went to Emergency Hospital with a badly slashed left wrist received yesterday while killing turkeys.

Roas is accused of removing seven of the Thanksgiving birds from the market of Samuel Jewell, 1253 South Capitol street. He was picked up, police said, while walking along the street with the seven turkeys tucked under his arm. Police said he admitted taking them, telling them that he intended to have one of the birds for his dinner today and selling the other six.

Radio Criss-Crosses Give Much Reason for Thanks

By JOHN J. DALY

THANKSGIVING DAY, mother cooking the turkey, father sitting in front of the radio, dialing, trying to find something appropriate for the occasion, and this is what it sounds like:

When Yuba plays the Rhumba on his Tuba down is Cuba now's the time to fall in love with the whites of two eggs and a cup of sugar and a lump of butter without once mentioning the tariff for it was believed in this way that Great Britain, having gone off the gold standard, would equalize the nation's balance of trade mark me, and mark me well, that the Pilgrim Fathers on this day, with the permission of the copyright owners will now sing

Kiss Me Again, by the American composer, Victor Herbert Hoover, President of the United States, announced at the White House today and clearer tomorrow, with slight southwesterly winds and then add a cup of brown sugar and place in the oven with the permission of the copyright owners.

* * * *

THIS is Station GYP, Provensen announcing that It's Always Fair Weather When Good Fellows Get Together and when the next gong strikes it will be 59 minutes and 58 seconds threw the sponge in the ring, and the referee has declared Sharkey the winner by a nose, Thunderspeed placed, and Avalon in the money, now singing the latest song hit of Broadway, down yonder in the cornfields and to make sure the crust is done take it from the oven every now and then and prick it with the prong of a fork and Mayor Jimmy Walker, who has just arrived in San Francisco will say a few words to you, ladies and gentlemen of the radio audience, about the proper care and upbringing of children, a feature that comes to you through the courtesy of Halitosis Tooth Paste now brings to you the latest recipe for making old-fashioned Southern melodies, this quartet of the great City of New York who has come here to plead the impressionable years of childhood, for at this time the parents should remember that of all the holidays in American history there is none that comes to you over a nation-wide network of stations.

This program is sponsored by Senator David I. Walsh, of Massachusetts, addressing the Boy Scouts at their annual report on the weather for the Southeastern portion of the United States and Senator Walsh it is my great privilege to stand before you in the Blue Ridge Mountains of Virginia and I Want to Go Back to that Old-Fashioned Shack, Just to See My Old Mother Once More we have the privilege of now presenting the correct time through the courtesy of the Non-Skid Watch Company and when th gong sounds the boys jump up and tell Dad that dinner is about to be served and will he kindly shut off that radio and carve the turkey.

Which proves that, after all, there is plenty to be thankful for on Thanksgiving Day.

Defamation Suit Filed for $25,000

Silver Spring Firm Is Cited in Action Begun in Montgomery.

Suit for $25,000 damages, alleging defamatory statements, was filed in Montgomery Circuit Court yesterday by John M. Hoffman, jr., 422 Butternut street northwest, assistant director of the Bureau of Rehabilitation, against the Wolfe Motor Co., 8617 Georgia avenue, Silver Spring, Md.

Mr. Hoffman alleged in his petition that Garland Wolfe stated in the presence of a number of witnesses "that plaintiff's credit is no good; that he has a bunch of people suing him; and that plaintiff owed a lot of bills he did not pay," and that these statements had impaired his credit and he had suffered pecuniary losses.

The plaintiff stated he rents, hires and sells taxicabs, and that the statements had cost him the sale of a $1,500 automobile. The contract, he said, had been made out, but that the prospective purchaser had refused to complete the deal after hearing the statement. Mr. Hoffman is represented by Joseph A. Cantrell, of Washington, and the law firm of Whiteford and Cissell, of Rockville, Md.

G. O. P. MAY SETTLE LEADERSHIP MONDAY

Struggle for Nomination as Speaker May Depend on Pennsylvania Group.

(Associated Press.)

Leadership of the administration party is the prize at stake in a conference of House Republicans Monday.

The bitter contest between Representatives Snell, of New York, and Tilson, of Connecticut, for the Republican speakership nomination is in reality a conflict to determine who shall lead the party in the probable event the Democrats organize the House.

In the meantime, Democratic organization is assured as a result of the party's victory in the Fourteenth Texas Congressional District at a special election Tuesday. The new line-up stands: Democrats, 218; Republicans, 214; Farmer-Labor, 1; vacancies, 2.

The outcome of the administration party leadership contest depends largely on the action of the powerful Pennsylvania delegation of 33 at its caucus tomorrow. The action of the largest State Republican group in the House is expected to forecast who will be nominated at the Republican conference.

State Group Is Split.

Pennsylvania's delegation is split. Representative Darrow claims a majority for Snell, but Representative Campbell asserts Tilson has the edge. Both candidates are looking to the group's decision for the effect it will have on other delegations not yet committed.

Both Tilson and Snell lay claims to the nomination. Tilson holds that since he was named leader at the Republican conference in March, he would remain in that position regardless of whether he wins the Speakership nomination.

On the contrary, Snell's backers assert that should he be nominated, he would assume the minority leadership under Democratic organization. Tilson was floor leader in the last three Congresses, while Snell was chairman of the rules committee.

Favorite Sons Backed.

Meanwhile, the Kansas delegation is sponsoring Representative Hoch; the California group, Representative Barbour; Michigan members are supporting Representative Mapes, and a number of Northwestern members are looking to Representative Ramseyer, of Iowa. Ohio Republicans expect to place Representative Cooper in nomination. How far the favorite sons will go depends upon the closeness of the Tilson-Snell battle.

Whether all the Republican Independents will attend the party conference has not been determined. At least a dozen are expected to remain away, as they did last spring.

Nine independents, inluding one Democrat, Representative Howard, of Nebraska, decided yesterday to call a conference of their group December 4, to "consider and finally decide upon necessary modification of the House rules" of procedure.

Economic Program Mapped.

In a statement issued at the office of Representative LaGuardia (Republican), New York, after the meeting, the group said it had formulated a program for economic relief to present to their bloc.

Neither LaGuardia nor Kvale, of Minnesota, lone Farmer-Laborer, who called yesterday's meeting, would divulge the program.

The selection of Representative Henry T. Rainey, of Illinois, as Democratic floor leader if Representative Garner, of Texas, is elected Speaker, was virtually assured yesterday when Representative Rankin, of Mississippi, withdrew from the race. The Mississippian indorsed the Illinois member, saying he had desired a "progressive leader."

O'Connor Only Opposition.

Only Representative O'Connor, of New York, looms as Rainey's opponent. The Tammany Hall member is an avowed antiprohibitnist, while Rainey declares he will follow the sentiment of his district on the prohibition question. The Illinois member has always voted dry, but said he had no objections to a referendum.

Six members of the Minnesota Republican delegation met late yesterday and decided to place Representative Frank Clague, of Redwood Falls, in the Speakership nomination.

Representative Knutson, dean of the group who are supporting Tilson, said three Republican members of the delegation were not present. He indicated the vote for Clague would be complimentary.

Whole Town to Observe Thanksgiving as a Body

Tulsa, Okla., Nov. 25 (A.P.).—Twenty-one years ago the inhabitants of the little town of Mazie, in the hills about 50 miles east of here, revived the Pilgrim Fathers' custom of an annual community dinner, with prayer, on Thanksgiving.

Tomorrow the entire population of 63 will join again in the traditional manner.

The women of Mazie, "whistle stop" on the railroad, with one telephone and no postoffice, have prepared the meal. At noon every one will gather in the schoolhouse, sing a few hymns, be led in prayer, and gather around a community table.

BORAH TO ADDRESS EUROPE OVER RADIO

Senator's Disarmament Talk to Be Broadcast Tomorrow; Will Discuss Laval.

(Associated Press.)

Europe will hear directly tomorrow afternoon the views of Senator Borah on disarmament.

Casting his voice for the first time into the continent which he has never visited, the chairman of the Senate foreign relations committee will speak tomorrow at 5 o'clock, Eastern standard time.

The address will also be broadcast in the United States, but his chosen audience will be a gathering of European peace advocates.

Thus, Europe will have an opportunity to hear for itself the proposals advanced by Senator Borah in a recent talk with Premier Laval of France.

In those conversations, at which the two statesmen could reach no basis of agreement, Senator Borah told Laval if Europe would cut down its armament and cancel German reparations, he would favor cancellation of war debts owed America.

Senator Borah was invited some time ago by Edouard Herriot, former premier of France, to address the peace conference in person. Last night he agreed to speak over the air.

While the senator's voice has never been heard in Europe his influence was felt in the historic Senate debates on the Versailles Treaty and the League of Nations, American ratification of which he helped to prevent.

Senator Borah will be limited to five minutes in his transatlantic talk. Because of this, he will devote himself almost exclusively to disarmament, which he advocates.

Steck and Hoover Hold Conference

Speculation Over Tariff Body Post Is Renewed by Parley.

(Associated Press.)

Speculation over the appointment of former Senator Steck to fill the Democratic vacancy on the Tariff Commission was stirred again yesterday by a conference between the Iowa Democrat and President Hoover.

Steck has been prominently mentioned among those recommended to President Hoover for the post. Former Senator Simmons, of North Carolina, also has been spoken of frequently.

The former Iowa senator declined to discuss his conference with the President. He would neither affirm nor deny reports he had been offered the post, indicating he was not in a position to talk. Robert Lincoln O'Brien, who was named Tuesday as chairman of the commission, paid a call at the White House a few days before his appointment was announced.

Ballston Citizens Select Delegates to Federation

The Ballston Citizens Association at its meeting last night in Firemen's Hall elected Mrs. Mae E. Jacobs, Grover E. Payne, Thomas J. Crack and Ray R. Cogswell delegates to the Arlington County Civic Federation. Alternates are Mrs. Clara Cogswell, Mrs. Ruth McC. Payne, Mrs. Lydia Smith and Herbert W. Smith.

Mrs. Samuel Lewis and Mrs. Smith were appointed a special committee to investigate why letter and package boxes have not been installed to receive all outgoing mail as provided by the Postoffice Department.

Arlington Citizens Elect Officers for Next Year

Perfecting a reorganization of the Arlington Citizens Association at the meeting held last night in the Patrick Henry School, the following officers were elected for next year: J. Vernon Smith, president; Rufus Trice, first vice president; Mrs. Ruth B. Lowell, second vice president; Roger Daniel, secretary; Mrs. C. V. Allen, Treasurer.

Delegates to the Arlington County Civic Federation are John P. Agnes, Henry S. Coe, sr., and Mrs. H. S. Miles.

COLDER WEATHER HOLIDAY FORECAST

Continued from Page 1.

ritory southward toward Newfoundland. In South Atlantic States, however, unusually warm weather is still in prevalence, and no near future change is expected.

Friday, weather officials expect a return to the warmer temperatures recently prevailing and which reached record prevalence for the period of the year. Overcast skies, with probable rains Saturday, are prophesied.

A marked business in alcohol and other antifreeze elements for automobile radiators was reported last night by filling stations and other business establishments. Weather officials would make no pronouncement as to the possibility of conditions that might cause water to freeze in automobile radiators, but said that temperatures generally must go to 28 or 29 before the hazard becomes great.

DAVIS AND PINCHOT FIGHT OVER CHARITY

Exchange Challenges Upon How Much Each Will Give to Jobless.

(Associated Press.)

What started as a jest has injected Pennsylvania's governor and junior senator into a tussle over which will give the most to charity.

Senator Davis yesterday challenged Gov. Pinchot to contribute his entire income. Pinchot had asked Davis to donate and loan as large a percentage of his income to unemployment relief as he himself would give.

In the counter-attack the senator suggested that "may not be enough for me" and said "Mrs. Davis and I will give all of our income if you and Mrs. Pinchot will do likewise."

Davis' Mortgage Offer.

Moreover, Davis offered to mortgage all of his and Mrs. Davis' realty holdings to purchase the executive's proposed issuance of so-called "prosperity bonds" by the State, provided the Pinchots "do the same."

The quarrel had its inception in a recent personal request by the governor to Secretary Mellon for a $1,000,000 subscription to the bond issue. Mellon refused.

Referring to that visit, Davis, in what he insists was "a jocular way," suggested that if Pinchot wanted $1,000,000 of the bonds purchased he could buy them himself. The statement was made at a meeting of Republican women at Harrisburg last week.

"You do my bank account too much honor," said a letter from Pinchot to Davis, in reference to the Davis statement.

Would Match Donations.

The letter, which addressed Davis as "Dear Jim," made four proposals which included the matching in percentage of income donations to unemployment relief, as well as in subscriptions for the bonds. Pinchot also proposed that each make public their contributions, as well as their income tax statements for last year.

Davis agreed to the suggestions, and raised the ante to the full income of the two families.

Reminding the executive of their different stations in life at the start of their respective careers, Davis said he started working at 11, soon after arriving in this country as an immigrant. Pinchot, the senator said, inherited "great wealth, not only from your parents, but other relatives as well."

FOUR INDIANS DEAD; MAROONED IN STORM

Continued from Page 1.

dians. Other searchers were enrolled in expeditions hoping to rescue three white men, whose fate was in doubt.

The Indians who brought the tale of suffering to Zuni, carried the body of Pushana, a Zuni brave, who was frozen to death in Coal Mine Canyon yesterday.

Four searching parties left Gallup today to search the Thoreau area east of here for United States Deputy Marshal Dan Padilla, of Albuquerque, and former Sheriff A. J. Crockett, of Gallup.

Fears were expressed for the safety of Jake Barth, of St. Johns, Ariz., a member of the Arizona State Highway Commission, who had gone from St. Johns to meet Padilla to accompany him on a legal mission to an isolated sheep camp.

Friends of the men feared greatly for their safety. The temperature at Thoreau was 28 degrees below zero yesterday.

There were 2 feet of snow on the level here today and a new storm was in progress.

Real Suffering Impends.

Anchorage, Alaska, Nov. 25 (A.P.).—Hopes for the safety of the missing missionary-aviators, brothers George feltes and Marshall Lapeyre, were revived today with word they had snow shoes and supplies for thirty days when they took off Monday from McGrath, on a 150-mile flight to their base on the lower Yukon River, the Holy Cross Mission.

While two commercial planes swung over the desolate, frozen wastes from the headquarters of the Kuskokwim River to the broad Yukon Valley, the Army Signal Corps established communication with widely separated trading posts and Indian villages in the region and spread an alarm.

Miami, Fla., Nov. 25 (A.P.).—Richard W. Gray, Government meteorologist here, said today that diminishing intensity of a storm reported 250 miles northeast of Nassau appeared to eliminate any possible danger to the Atlantic coast.

Chicago, Nov. 25 (A.P.).—The first cold snap of approaching winter, ranging downward to zero in several sections, had spread over most of the Nation tonight and brought with it a prediction for a "clear and snappy" Thanksgiving Day.

Sudden drops in temperatures caused discomfort in many States. In the Midwest, where balmy fall weather had been general, the mercury fell from 60s and 70s to the chill levels of from freezing to 5 below zero.

Boyds Woman Is Hurt In Highway Collision

Mrs. Clara Youngerman, of Boyds, Md., was severely bruised and cut yesterday when her car was struck by an automobile driven by Donelson C. Glassie, of 117 Bradley lane, Chevy Chase, Md., on Rockville pike at Halpine, Md.

Mrs. Youngerman was treated by Dr. C. E. Hawks, of Rockville, Md., and taken to the home of Miss Arrie Davis, nearby, where she is visiting.

The President's Callers

WEDNESDAY, NOVEMBER 25.

Assistant Secretary of War Payne.

Col. McMullen.

Bird M. Robinson and committee of the American Short Line Railroad Association.

Representative Dyer.

Gen. Hines.

John Sloane.

Representative French, of Idaho.

Former Senator Steck and George Summerlin, Minister to Venezuela.

Senator Patterson to present Mr. and Mrs. L. B. Thompson.

Secretary Wilbur and officials of the Reclamation Service.

White House Child Health Crusaders to present Christmas seals.

POPULAR

ORIENTA has established an altitude record for popularity—

It's Vacuum Sealed

BROWNING & BAINES

Oriental Coffee

Tune in on the Boswell Sisters every Tuesday and Friday, 10:15 A. M., Station WOL, the Orienta Hour.

OVERCOATS

Ready to wear—made up during our off season under the personal direction of Mr. J. M. Stein.

From $50

J·M·STEIN & CO.
523-13-STREET

FOR YOUR HEALTH'S SAKE

SWIM

Men & Women Daily 50¢

AMBASSADOR HOTEL ~ POOL

BECKERS

$29.75

GLADSTONE

FOR YOUR FAVORITE HIM

We've been selling luggage for a good many years and we can honestly say that this is the biggest value for $29.75 we have ever seen. Made of the finest quality pre-shrunk India buffalo leather. Strap-in catch, leather lining, inside zipper pocket.

BECKERS
1314 F Street N.W.
GIFTS THAT MEAN MORE

CAUSE FOR THANKSGIVING

The public in general has a high sense of appreciation of the ease and safety with which all financial transactions are handled by modern banking. But the person who is truly THANKFUL for these facilities is he who has found them to be of great help in saving money regularly.

If you are among those who have acquired the habit of saving through the use of our Banking Department, we have a mutual cause for THANKSGIVING. You, because you are succeeding in life, and we, because we have been of service to you.

The Washington Loan and Trust Company

CENTRAL OFFICE F Street at Ninth
WEST END OFFICE Seventeenth Street at G

Resources Twenty Million Dollars

THE WASHINGTON POST
New World DICTIONARY Based on the Original Webster

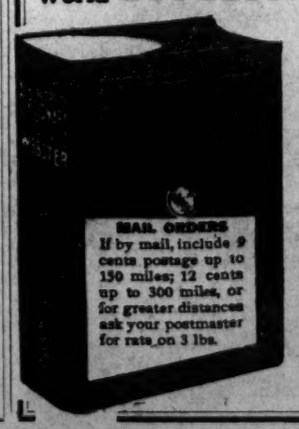
MAIL ORDERS
If by mail, include 9 cents postage up to 150 miles; 12 cents up to 300 miles, or for greater distances ask your postmaster for rate on 3 lbs.

COUPON
Clip 3 Coupons

on consecutive days and present or mail same to this paper with 98c

This new high class up-to-date Dictionary is far in advance of any similar volume heretofore distributed by newspapers. Larger page, more words to page, more pages and contains many thousands more words, many new words not published in any other Dictionary. Unquestioned for Scholarship. Durably bound in dark green textile leather, gold stamping.

Special—To get it bound in embossed art cover, maroon and old gold, with full gold edges and thumb indexed, send $1.00 extra.

ARBITRATION LOOMS ON MEXICAN DEATHS

Decision on American Stand Awaits Formal Submission of Claim.

(Associated Press.)

The American Government may propose arbitration in any claim for damages by Mexico as a result of the killing in June of two Mexican students at Ardmore, Okla.

The Mexican government has not yet made such claims but has indicated its intention of doing so.

State Department officials yesterday were examining precedents. Several alternatives are open to the United States if Mexico claims damages.

The first and least likely would be a concession of American responsibility and payment of an agreed sum.

The second would be a concession of responsibility with a neutral arbitrator to fix the amount. The third would be to refer all evidence to a neutral arbitrator to fix both responsibility and damages. The fourth would be for the American Government to decline to accept responsibility.

Further evidence is expected by department officials from Oklahoma authorities.

No official would hazard an opinion as to whether the Federal Government, if it eventually did make reparations, would ask the State of Oklahoma to pay the sum.

Simon Tells Commons Outlook in East Better

London, Nov. 25 (A.P.).—Foreign Secretary Sir John Simon, speaking in the House of Commons, said today that information reaching him "indicated a more encouraging outlook on Manchuria."

"I think we may now assume there is no desire on the side of Japan to insist on the recognition of disputed treaty rights as one of the terms on which she is prepared to consent to a league inquiry," he said.

3 Killed, 5 Injured In Crossing Crash

Pennsylvanians En Route to Complete Shopping for Thanksgiving.

Homer City, Pa., Nov. 25 (A.P.).—En route to Homer City to do their Thanksgiving shopping, three persons were killed and five injured, four seriously, when their automobile was struck by a Pennsylvania Railroad passenger train here today.

The dead:

Jasper Kunkle, 40.

Mrs. Albert McHolan, 35.

Donald McHolan, 12, eldest son of Mrs. McHolan.

The injured:

Claire, 6; Blaine, 5, and Marian, 3, children of Mrs. McHolan.

Mrs. Cora Kunkle, 42, Jasper's wife.

Widow of Gen. MacGill Dies.

Richmond, Va., Nov. 25 (A.P.).—Mrs. Ludy Lee Hill MacGill, 66, widow of Gen. James MacGill, and daughter of Gen. A. P. Hill, noted Confederate leader, died at a hospital here last night. She had been ill several weeks and death was due to a complication of diseases.

FUNERAL DIRECTORS

J. WILLIAM LEE'S SONS
FUNERAL DIRECTORS.
CREMATORIUM
332 PA. AVE. NW NATL. 1384 & 1385.

CHAS. S. ZURHORST
201 EAST CAPITOL ST. LINCOLN 0372.

P. J. SAFFELL
733 5th st. nw. Natl. 0537.

Frank Geier's Sons Co.
1113 SEVENTH ST. NW Telephone
Modern Chapel NATIONAL 2473.

THOS. S. SERGEON
1011 7TH ST NW. Telephone Natl. 1090.

JAMES T. RYAN
317 PA. AVE. SE. Atlantic 1700.

WM. H. SARDO & CO.
412 H ST. NE. Phone Lincoln 0524.

ESTABLISHED 1876.
JOHN R. WRIGHT CO.
1337 10th st. nw. Phone North 0047.

AMBULANCES
Best in Town. Local Call..... $4.00
Call
Chambers Co. Col. 0432

Ryan Service
is dependable

In the many years of its service to Washington and vicinity, Ryan service has won the respect of every one. The confidence placed in us by the many who call on us is evidence of our ability to satisfy.

Funeral parlor, private ambulance and livery in connection.

JAMES T. RYAN
Funeral Director
317 Pa. Ave. S.E. Telephone Atl. 1700-1701

FUNERAL DESIGNS

GEO. C. SHAFFER 900 14TH ST. NW
Expressive Floral Emblems. Phone
Moderate prices! Open eve.&Sun. Nat. 0106

GUDE BROS. CO., Florists
1212 F STREET. National 4276.
APPROPRIATE FUNERAL DESIGNS.

FLORAL TRIBUTES
$3.50 Up
J.H. SMALL & SONS
Phone NORTH 7000 DUPONT CIRCLE

CEMETERIES

Choice Lots and Sites for Sale
ENDOWMENT FUND
ENSURING PERPETUITY
Glenwood Cemetery

When Washington Was Younger—No. 117

THE above picture depicts a scene from "Going South," one of a series of three plays which inaugurated the opening of the Playhouse, which still stands at 1814 N street northwest. Originally founded as an exclusive social and dramatic club in 1911, its habitues included the most distinguished members of Washington society. On the night this play was produced the house was packed with the elite of Washington society and officialdom, together with the cream of the Diplomatic Corps, resplendent in their uniforms and decorations.

That the cast was equally distinguished may be seen from the following names, reading from left to right: George O'Connor, now vice president of the District Lawyers' Title and Insurance Companies; Miss Helen Buchanan, daughter of Gen. Buchanan; Marvin Thompson, Miss Helen Hunt, Dr. Alfred Hopkins, Miss Jane Sands, William Merriam, son of Gov. Merriam, of Minnesota; Capt. Granville Fortescue, nephew of the late President Theodore Roosevelt; Capt. Mason Gulick, afterward Gen. Gulick; Jack Merriam, also the son of Gov. Merriam; Miss Elizabeth Hicks and Lieut. Comdr. Russell Train, now Capt. Russell Train and aid to the President.

POWERS IS DENIED TRIAL SITE CHANGE

Must Face Harrison County Court on December 7, Judge Decides.

Clarksburg, W. Va., Nov. 25 (A.P.).—Harry F. Powers must stand trial in Harrison County December 7 on a murder charge in the death of Mrs. Dorothy Pressler Lemke, Northboro, Mass., divorcee.

This became certain today when Criminal Court Judge John C. Southern denied his petition for a change of venue after several witnesses testified in support of the motion.

Powers' counsel contended he could not get a fair trial here because the public's mind was "poisoned" against him. Several witnesses told the Court they heard many persons here say the prisoner "ought to be hanged," "mobbed," or "treated rough."

Before the Court's decision was announced, J. Ed Law, defense counsel, was permitted to cross-examine 25 State witnesses who made affidavits that the "mail order Romeo" would get a fair trial here.

Powers is alleged to have killed Mrs. Lemke after luring her from her home on promise of marriage at his Quiet Dell garage. He also was indicted for the slayings of Mrs. Asta Buick Eicher, Park Ridge, Ill., widow, and her three children.

Japan Control in Harbin Is Near, London Hears

London (Thursday), Nov. 26 (A.P.).—The London Daily Mail today printed a dispatch from Tsitsihar, Manchuria, saying that small parties of Japanese troops had been going to Harbin during the last few days and it was expected the Japanese would take over the city shortly.

Harbin already is virtually under Japan's control, the correspondent said, and occupation probably would be quite peaceable.

Roumanian Parliament Breaks Up in Fist Fight

Bucharest, Roumania, Nov. 25 (A.P.).—Today's Parliament session broke up in a fist fight between anti-Jewish and Socialist deputies.

The trouble started when one of the anti-Jewish deputies criticized Minister of the Interior Argetoinau, and soon there was so much uproar it was necessary to suspend the session.

DIED

BLANKENSHIP—On Wednesday, Nov. 25, 1931, at Providence Hospital, JAMES L., infant son of William L. and Thelma Blankenship.
Funeral from 711 A street northwest on Friday, November 27, at 11 a. m. Interment Cedar Hill Cemetery. Service by W. W. Chambers.

BUTLER—On Wednesday, November 25, 1931, ANNA M., beloved wife of the late William H. Butler. She is survived by seven children.
Funeral from her late resident, 218 B street southeast, on Thursday, November 26, at 9 a. m. Funeral services in Oak Grove Baptist Church, Oak Grove, Va., on Thursday, November 26, at 1 p. m. Interment Oak Grove, Va. Services by Chambers.

CARLANTONIO—On Tuesday, November 24, 1931, at Children's Hospital, LIDIA, beloved daughter of Alfonso and Santarello Carlantonio.
Funeral services from her late residence, 26 Beaton place northeast, on Thursday, November 26, at 9:30 a. m.; thence to Holy Rosary Catholic Church, Third and F streets northwest, where mass will be said at 10 a. m. for the repose of her soul. Interment in St. Mary's Cemetery.

CARSON—On Wednesday, November 25, 1931, at 150 Rhode Island avenue northwest, MARGARET E., beloved wife of the late Robert Carson and mother of Blanche C. Hoover.
Remains resting in the W. W. Chambers funeral home, 1400 Chapin street northwest. Notice of funeral later.

HERRIMAN—Suddenly, on Monday, November 23, 1931, at his residence, 1201 Fern street northwest, MELVIN H., beloved husband of Katie M. Herriman.
Funeral from his late residence on Friday, November 27, at 11 a. m. Relatives and friends invited to attend. Interment in Rock Creek Cemetery. (Baltimore, Md., papers please copy.)

HORNUNG—Suddenly, on Monday, November 23, 1931, GUSTAV W. HORNUNG.
Services at the S. H. Hines Co., funeral home, 2901 Fourteenth street northwest, on Thursday, November 26, at 2 p. m. Interment Prospect Hill Cemetery.

McDORMAND—On Tuesay, November 24, 1931, at 3 p. m., Mrs. RAYMOND L. McDORMAND.
Funeral services will be held from her home, 404 Aspen street northwest, on Friday, November 27, at 12:30 p. m. Interment later at St. Paul's Church, Baden, Md.

McMONIGLE—On Monday, November 23, 1931, at her residence, 1002 New Hampshire avenue northwest, MARGARET A., daughter of the late Samuel and Maria McMonigle.
Funeral from St. Stephen's Catholic Church on Thursday, November 26, where mass will be said at 9 a. m.

POORE—Suddenly, on Wednesday, November 25, 1931, at his residence, 5509 Nevada avenue northwest, FRANCIS P. POORE.
Notice of funeral later.

NEUBECK—On Wednesday, November 25, 1931, ADOLPH CHARLES, beloved husband of Ella O. Neubeck.
Funeral from his late residence, 4333 Kansas avenue northwest, on Saturday, November 28, at 9:30 a. m. Requiem mass at St. Gabriel's Church at 10 a. m. Relatives and friends invited. Interment Mount Olivet Cemetery.

STUCKERT—There will be a special communication of East Gate Lodge, No. 34, F. A. A. M., at 1:30 p. m., Friday, November 27, for the purpose of attending the funeral of our late Brother JOHN V. STUCKERT.
ROYAL J. HASKELL, Master.

STIMSON-DAWES PEACE PLAN WINS FAVOR FROM LEAGUE

Continued from Page 1.

ciliatory procedure now existing in so many countries of the civilized world. This is particularly the case in the English-speaking countries. A purely Occidental solution of this kind was a little difficult of acceptance both by the Chinese and the Japanese, and the arguments of Ambassador Dawes and Sir John Simon, the British foreign secretary and believed to have had an important member at the League Council, are part in obtaining acceptance of this conciliatory step by Kenkichi Yoshizawa and the Chinese delegate, Alfred Sze.

The procedure of conciliation has already been effectively invoked in the Western Hemisphere in preventing war between Paraguay and Bolivia. Some thirty-five treaties of conciliation to which the United States is a party are already in existence and the League of Nations itself has already a "general statute" or "general act" to which many countries already adhere and which is purely a treaty agreement of conciliation.

Points In Its Favor.

In addition to the application of such modern and philosophical methods as conciliation in settling international difficulties, the plan also has the following points in its favor:

First, it anticipates the excuses that Japan has in the past alleged for her failure to evacuate the occupied territory in Manchuria, by insisting on complete observance of the agreement to evacuate made by Japan in her note to the League of Sep- specifically declared that it shall be tember 30. Then the agreement specifically declared that it shall be understood that the creation of the commission is not to be regarded as ground for "delaying the withdrawal by Japanese troops within the railway zone as laid down in paragraph 1 of the resolution."

Secondly, it affords both China and Japan a "cooling-off period" during which time, the members of the commission can exercise their supervision in the evacuation, although it is also provided that the commission will not give any orders, but merely make reports.

Will Prevent Undue Pressure.

Third, it will prevent the exercise of any undue pressure on China in the discussion of peace terms between her and Japan. Any direct negotiations which may follow the findings of the commission will be predicated on the free and liberal dispositions of China. The removal of Japanese military forces, which is contemplated and promised in the agreement, will enforce the principles of "national integrity" for which the United States and the counttries represented at the league council have been fighting.

The experiences of previous wars in Manchuria have clearly shown the tendency of Japan to maintain her military forces in the vanquished regions in order to wring out by their military presence the very utmost in the way of concessions from the Chinese. The present commission will forestall any such attempt from the Japanese military forces and will provide by the presence of neutral conciliators on the very spot where the inquiry is taking place, of an unbiased and candid explanation to the world of what is going on.

Removes Senate Interference.

The invocation of the conciliatory treaties in settling the Manchurian difficulty has removed to a very considerable degree the possibility of senatorial opposition to the agreement because of its league influence. The conciliation treaties played a very large part in the final preparation of the plan and although the league covenant was also invoked its presence was more than balanced by the inclusion in the authorities consulted of the American-born Nine Power Treaty and the more recent Kellogg-Briand Pact.

When it will be made fully known that the final compromise in the Manchurian incident was based on American conciliation treaties, the Nine Power Treaty, born at the Washington Conference, and the Kellogg-Briand Pact, the influence of the league covenant and its Article 11 will be overlooked in those quarters of the Senate foreign relations committee, where the league is anathema.

Text of Resolution For League Inquiry

Continued from Page 1.

and to report to the council on any circumstance which, affecting international relations, threatens to disturb peace between China and Japan, or the good understanding between them, upon which peace depends.

The governments of China and of Japan will each have the right to nominate one assessor to assist the commission. It is understood that should the two parties initiate any negotiations these would not fall within the scope of the terms of reference of the commission nor would the commission interfere with military measures taken by either party.

It is further understood that the appointment and deliberations of the commission are not to be regarded as any ground for delaying the withdrawal by the Japanese troops within the railway zone as laid down in paragraph one of this resolution.

N. B. The President after the adoption of the resolution will state:

(a) That each of the two governments will have the right to indicate to the chairman of the commission any question the examination of which it particularly desires.

(b) That the commission may, should it so desire, furnish the council with interim reports.

JAPANESE CAPTURE KEY CITY IN DRIVE TOWARD CHINCHOW

Continued from Page 1.

Chang Hsueh-Liang, deposed governor of Manchuria, that the Japanese had moved in and disarmed the Chinese police. He spoke of Sinminfu, the Manchurian equivalent for HsinMintun.

While no other details were given, it was known the Japanese troops were moving south and west from Mukden and they had war vessels laying at Chinwangtao, with others reported en route from there to Shanhaikwan.

HsinMin-tun is about 50 miles west of Mukden and is on the direct line of the railway to Chinchow and the Great Wall, in the vicinity of which the Chinese are reported to have concentrated 50,000 troops.

Way Is Kept Clear.

Tokyo, Nov. 25 (A.P.).—The Japanese government's reservations in its acceptance of the latest league peace proposal were interpreted today as leaving the way clear for a general onslaught on the last Chinese stronghold in Manchuria.

Ambassador Kenkichi Yoshizawa, Japanese delegate in Paris, was instructed to approve the council's resolution with the understanding that it does not preclude "such military measures as may be required for the protection of Japanese lives and property from bandits and other lawless elements."

The Japanese conditions pertained to that part of the council's proposal which called on the two governments to instruct their military leaders to take no initiative which might result in bloodshed. It was emphasized in the reply that Japan could not agree to hamper its forces which it contends are attempting to bring "order out of chaos."

Chinchow Presents Problem.

Impartial observers were quick to see that the reservation was prompted by the situation at Chinchow, where the Chinese are said to have massed a large body of troops and which is described officially to be daily assuming a more threatening aspect.

Marshal Chang Hsueh-Liang, deposed by the Japanese as war lord of Manchuria, was said to be "burning with a desire for revenge against Japan" and President Chiang Kai Shek was said to be prodding him to take direct action.

League Group Warns Tokyo Against Chinchow Fighting

Attack on City Reported as Imminent; China Wants Neutral Zone Created and Maintained by Council.

Paris, Nov. 25 (A.P.).—The United States Government and the Council of the League of Nations stood side by side tonight behind the council's program to bring peace to Manchuria.

This was made clear by Ambasador Charles G. Dawes, who announced the Washington Government has approved the council's resolution asking that Japan evacuate occupied areas in Manchuria as soon as security conditions permit.

The effect of this agreement is that the United States and the 12 neutral members of the council are in accord in the belief that troop withdrawal within a definite time limit is not practicable.

In authoritative Chinese quarters, however, it was learned that Dr. Alfred Sze, Chinese spokesman, still insisted upon evacuation by a fixed day.

Asked whether China, in the face of American indorsement of the council's resolution, might modify her evacuation demand, Dr. Sze replied dejectedly: "I don't know."

The position of the United States Government was set forth by Ambassador Dawes in a statement issued to newspaper correspondents.

Gen. Dawes' Statement.

"The United States Government approved the general plan of settlement embodied in the proposed resolution of the council and has so informed both China and Japan," the statement said.

"It urged upon them acquiescence in the general plan embodied in the proposed resolution."

The American Ambassador refused to amplify that statement.

The impression gained in international quarters that indorsement of the proposal by the United States probably would bring unanimous agreement from the neutral members of the council as well as the Japanese and Chinese delegates.

Washington's approval was regarded in league circles as a definite commitment to employ American influence in effecting Japanese withdrawal to the railway zone as soon as possible, and this was calculated to have a strong effect upon the Japanese government. China was considered not likely to stand out against America's position.

Chinchow Battle Feared.

For two and a half hours the council deliberated and shortly after the adjournment of a private meeting, which the Chinese and Japanese representatives did not attend, it was announced the council had authorized sending a telegram to Tokyo and Nanking, warning both governments to avoid an armed clash in the region of Chinchow. Throughout the day reports indicated an attack on Chinchow was imminent, and members of the council were plainly worried.

The council also approved a suggestion by Lord Cecil, the British delegate, that each of the twelve governments represented at the meeting send similar telegrams of admonition in an effort to prevent the impending hostilities.

Meanwhile the council received, but did not act upon a request from Nanking that the neutral powers send detachments of their troops in China to organize a neutral zone between the two armies at Chinchow and Mukden.

Neither did the delegates act upon a note from Dr. Wellington Koo, the new Chinese foreign minister, to the effect that China would approve a neutral inquiry in Manchuria but that an order for Japanese evacuation must be an essential part of it.

Smaller Nations Protest.

One more factor agitated the council today, reliable reports said. This was that the representatives of the smaller nations expresesd their displeasure at the apparent willingness of the big powers to let the articles of the League Covenant guaranteeing territorial integrity go by default.

These provisions have been their bulwark against aggression from stronger powers, they contended, and if they were to be ignored in the Manchurian dispute the bulwark would disappear.

It was understood that a number of the smaller European countries are anxious, lest by failing them in this emergency the league remove all hope of protection in case of aggression.

Dr. Alfred Sze, the Chinese member, informed the council that if it would establish a neutral zone between the present positions of the opposing armies near Chinchow, China would be willing to withdraw its forces inside the great wall.

He said the Japanese were converging upon Chinchow and that the movement could be halted if the council would act. The neutral zone he suggested would be occupied by British, French, Italian and other neutral detachments under the authority of the league.

HOOVER AID SOUGHT IN RAILWAY PUZZLE

Willard Is Breakfast Guest and Short Lines Present 4-Point Plan.

(Associated Press.)

A warning that adequate railroad service without governmental assistance is "clearly impossible" was placed on President Hoover's desk yesterday with a four-point program for relief.

It came from a delegation of 22 members of the American Short Line Railroad Association, asking particular aid for the 542 carriers of that class. Two hours earlier the President had talked of other railroad problems across his breakfast table with Daniel Willard, president of the Baltimore & Ohio.

Mr. Willard arrived at the White House before 8 o'clock. For more than an hour, over their coffee cups, he and Mr. Hoover spoke of subjects not disclosed, but guessed at.

Speculation centered particularly upon the wage controversy. Mr. Willard had just returned from a New York conference of Eastern railroad presidents, at which a virtual ultimatum was agreed upon, calling for a voluntary reduction of union wages or forcible action by the roads to effect such a cut.

Asserting the short lines were "suffering more acutely than the larger roads from automobile competition," the program presented to Mr. Hoover proposed the following:

1. The establishment by Congress, as an emergency measure, of a revolving fund from which loans could be made to small roads.

2. Repeal of the recapture clause of the interstate commerce act, under which half of all profits above 6 per cent must be turned back to the Government.

(3) Interstate Commerce Commission regulation of truck and bus transportation.

(4). The placing of the Inland Waterways Corporation and all other interstate water transportation under the commission.

Bird M. Robinson, president of the association, said the Chief Executive appeared sympathetic and had asked several questions indicating a thorough knowledge of the situation. He

CROP STABILIZATION LOSS IS $177,000,000

Farm Board Operations May Turn Deficit to Profit, Stone Testifies.

(Associated Press.)

A "paper loss" of $177,000,000 has been sustained by the Farm Board up to the present in its gigantic stabilization operations in wheat and cotton.

This information was furnished to the Senate agriculture committee yesterday by Chairman Stone, of the board, as farm leaders were providing ammunition for the 1932 presidential election, by demands for strengthening the agricultural marketing act.

Stone pointed out that the losses in wheat and cotton stabilization activities were not actual and might be entirely wiped out before the operations were completed.

Remedies Are Mixed.

Based on the current values of the board's holdings, however, it has incurred a loss of $102,000,000 in wheat and $75,000,000 in cotton.

Farm leaders forgot their differences as they mixed old remedies with new and demanded strengthening of the law by adding the export debenture, the equalization fee, or something else to take care of surplus crops.

The committee is considering whether to recommend extending the life of the board, abolishing it, or changing its functions.

Farm leaders, who asked the additional legislation included Louis J. Taber, master of the National Grange; Edward A. O'Neal, president of the Farm Bureau Federation; John A. Simpson, president of the Farmers' Union, and Ralph Snyder, of the national committee of farm organizations.

Committee Is Divided.

A fifth witness, J. W. Garrow, of the American Cotton Shippers Association, bitterly attacked the board's stabilization operations and demanded a congressional investigation.

A dozen senators, some members of the committee, and others not, listened to the demands of the farm leaders and questioned them closely on their programs. The committee is sharply divided itself on the various relief plans.

Testimony covered a wide field including farm credit, money problems, unemployment relief and muscle Shoals.

Taber urged the committee to adopt the export debenture plan which President Hoover vigorously opposed two years ago, but pleaded for some legislation to strengthen the law in regard to the disposition of surplus crops, regardless of the name it carried.

Cost Guarantee Urged.

O'Neal advanced the federation's pet plan, the equalization fee which President Coolidge twice vetoed. He said his organization was ready to ("merge its position" with other proper plans.

The board's two-year record has revealed that the present law is not adequate, O'Neil said. He testified, however, that the stabilization activities were "an earnest endeavor to do something for the farmer" and added that "if any money was lost it was lost in a good cause."

Simpson advocated what he called "the equalization fee brought up to date," under which each farmer would be guaranteed the cost of production with a reasonable profit for the crops he produced which were needed for domestic use.

"Dishonest" Dollar Scored.

The Government would determine how much wheat was needed for home use and fix the price on it. Farmers would keep their proportion of the surplus on their farms until it was needed.

Both Taber and Simpson discussed the money problem.

Asserting the farmer was the "greatest sufferer from a dishonest money system," Taber urged an international monetary conference to stabilize the value of gold and silver.

"We have got to make this dollar cheap," Simpson said.

"It is a dishonest dollar, making us pay three times as much to pay off a debt as when we contracted the debt."

He added that the way for Congress to restore the dollar was for it to "take back the power of regulation" which he said had been allowed to get into the hands of "a small group of big banks."

SPECIAL NOTICES

SUEZ CANAL.

The board of the company has decided that from November 15, 1931, the transit dues will be reduced temporarily, and till the 1st July, 1932: For loaded ships from 6.65 gold francs to 6 gold francs per ton and for ships in ballast from 3.325 gold francs to 3 gold francs per ton.

Window SHADES: Floor Coverings; SCREENS: prompt econ. serv. KLEEBLATT, 11th and H ns.; Linc. 0879.

BOYD and Gregg Shorthand. Touchtyping. Secretarial Practice. Bookkeeping. Class NOW forming. Large Employment Service. School 1333 F st. Nat. 2340.

Old Fashioned
Thanksgiving Dinner
$1.50
From noon until 9 p. m.
Harvey's
FAMOUS RESTAURANT
1107 Connecticut Ave. North 2000

THE GRAYSTONE
815 18th St N.W.
Several desirable apartments in this high-class downtown apartment. Large bedroom, living room, dining alcove, kitchenette and bath. $67.50 to $72.50.
Manager on Premises.
M. M. Parker & Co.
1223 Conn. Ave. N.W. Dec. 2861-2

OPEN A CHARGE ACCOUNT
FINE MEN'S WEAR
EISEMAN'S, 7th & F

In Observance of Thanksgiving Day This Store Remains Closed Today.

On Friday shop here for gifts and all your needs. Note our Misses' Department, Fourth Floor, full of charm and smartness for the Younger Set. See our Jewelry Department . . . Imported Novelties . . . and while the children are home from school, outfit them on our Sixth Floor, a store in itself for Juniors, Girls, Wee Tots, and for Boys and Youths as well . . .

JULIUS GARFINCKEL & CO.
F STREET AT FOURTEENTH

CLEARANCE OF ALL
SUEDE FOOTWEAR
Black :: Brown :: Blue
$12.50, $13.50, $14.50 Grades ... *Now* $7.85
Also a limited group at $5.85.
SNYDER & LITTLE
(Bet. F and G Sts.) 607 13th St. N. W.

Special for Friday and Saturday
Stacy-Adams Shoes
$10.85 Pr.
Values up to $14

Pictured is just one of the many smart Stacy-Adams models for Fall. This fine bench-made shoe is always a happy blending of style and comfort, and may be had in black or tan calfskin.

Take advantage of this special price tomorrow or Saturday.

Edmonston & Co.
INCORPORATED
612 13th St. N.W.
CARL M. BETZ, Mgr.

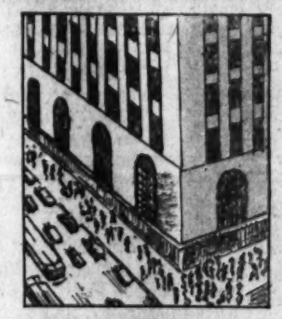

The WASHINGTON Building
Opposite United States Treasury

A setting for your business of which you can justly feel proud . . . and you will value the prestige of surroundings of such distinction. The directory of the Washington Building includes the names of firms and individuals of national prominence and highest standing to whom environment is of primary importance in the selection of their business headquarters. The facilities, equipment and service of Washington's finest appointed office building meet their every requirement. Yet rentals are no higher than for ordinary offices in less desirable buildings. Let us show you the few offices and suites now available.

OFFICE SPACE
Partitioned and Finished to Meet Your Requirements.

WEAVER BROS INC. REALTORS
Mortgage Loan Correspondent
Metropolitan Life Insurance Co.
Washington Bldg. Dist. 9486

SELL IT WITH A POST CLASSIFIED AD

DR. SAMUEL SMALL RESTS IN ARLINGTON

Ashes of Newspaperman and Evangelist Buried With Military Honors.

The ashes of Dr. Samuel W. Small, soldier, evangelist and newspaperman, who founded two newspapers and was an associate editor of the Atlanta Constitution when he died, were interred with military and Masonic honors yesterday in Arlington National Cemetery.

Dr. Small, who was 80 years old and made his home at Clarendon, Va., died Saturday in Atlanta, Ga. His ashes were lowered into a grave that overlooks the Potomac and faces the Arlington Amphitheater and the Tomb of the Unknown Soldier. Dr. Small was a chaplain in the war with Spain. He founded the Norfolk Pilot and the Oklahoma City Oklahoman.

A flag at the amphitheater hung at half-staff and Fort Myer troops stood at attention as the procession, led by a military band playing a funeral march, stopped beside his flower-banked last resting place.

The Rev. George Fiske Dudley, rector of St. Stephen's Church, read the Episcopal ceremony over the ashes, a squad of soldiers fired three salutes, and then "Taps" was sounded as the remains were laid at rest.

Afterward fraternal brothers from Hiram Masonic Lodge gathered about the grave to read their ritual. They placed a Masonic apron and sprigs of evergreen.

Relatives present included Mrs. Samuel W. Small, jr., Mr. and Mrs. Rudolph Berger, Mrs. Robert T. Small, Miss Elizabeth Small and Miss Marjorie Small, of Washington.

SUCCUMBS

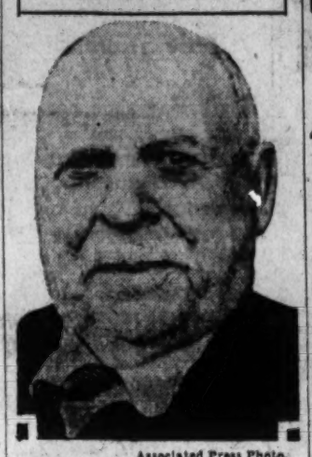

Associated Press Photo.
FORMER GOV. ALFRED A. TAYLOR.

American Business Curb Is Denied by Mussolini

Rome, Nov. 25 (A.P.).—Premier Mussolini today assured A. W. Robertson, of Pittsburgh and New York, chairman of the board of the Westinghouse Electric Co., that the Italian government has no intention of restricting the legitimate activities of business in Italy, and that there is no tendency to nationalize industry.

C. E. Kelsey, Retired Publisher, Dies.

Newtonville, Mass., Nov. 25 (A.P.).—Charles Edward Kelsey, 69, for 36 years, until retirement in 1927, president of the Perry Mason Co., of Boston, publisher of Youth's Companion, died today. He was active in various philanthropies and charities, and was a trustee of Atlanta University.

GOV. 'ALF' TAYLOR OF TENNESSEE DIES

'Sage of Happy Valley' Campaigned Against Brother; Served as Representative.

Johnson City, Tenn., Nov. 25 (A.P.).—"Uncle Alf" Taylor, one of Tennessee's most colorful political characters, who in 1886 engaged in the renowned race for the governorship against his brother, Bob, died here today at the age of 83.

"The Sage of Happy Valley" succumbed in a hospital early today of complications resulting from uremic poisoning—an ailment which had kept him in ill health since 1929.

Alfred Alexander Taylor rose to national prominence through his race for the governorship on the Republican ticket while his brother, Robert Love Taylor, campaigned as a Democrat.

They spoke from the same platform, they rode through the mountains and valleys of Tennessee together and at night they slept in the same bed. Each directed sharp barbs at the other's party, but throughout their spirited campaign they never made personal attacks on each other.

Alf had left a seat in the National House of Representatives to make the gubernatorial race and after being defeated by his brother, he later went back to Congress in 1889 to serve until 1895. Robert Taylor died in 1912 while a United States senator.

Although defeated for the governorship in 1886, Alf Taylor came back 34 years later, at the age of 72, to win the office with the greatest majority ever given a Republican gubernatorial nominee in Tennessee.

Politics and fox hounds were Uncle Alf's greatest hobbies.

He said the reason he and Bob were successful in politics was "because we played the fiddle, were fond of dogs, and loved our fellow man." As for fox hounds, he said:

Those surviving are his widow, six sons, Frank, Blaine, Nat, Dave, Robert and Alf, jr., all of Johnson City, and two daughters, Mrs. Frank Graf, Johnson City, and Mrs. Carter Williams, of Franklin, Tenn.

Funeral services will be held at 2 p. m., Friday at the First Methodist Church here with Dr. W. S. Neighbors of Chattanooga, Tenn., officiating.

MISS M'MONIGLE FUNERAL.

Retired Teacher, Native of Capital, to Be Buried This Morning.

Funeral services for Miss Margaret A. McMonigle, for many years a teacher in the public schools, will be held at St. Stephen's Church this morning at 9 o'clock. Interment will be in Mount Olivet Cemetery.

Miss McMonigle died Monday morning in her home at 1002 New Hampshire avenue northwest. She had been in ill health for some time and had been retired from teaching last year.

She is survived by a sister, Miss Katherine McMonigle, and a cousin, Miss Roselyn Lafferty, who made her home with her. Miss McMonigle was born in Washington.

PARENTS OF CLOSET GIRL FLEE THREATS

Continued from Page 1.

time. They called from a window and asked what was wanted.

One of the men replied that they were reporters and wanted to get in, police were told. Admission was refused and then one of the men is said to have replied that they would kick the door down and get in anyway.

The hammering continued and as a crash of glass signaled that part of the front door had given way, Riley and his wife fled from the rear door, according to police.

Mrs. Riley ran to a drug store around the corner and called for police and then went to a neighbor's house for protection. Privates N. P. Imlay and I. L. Murphy answered the call in a police radio car and found the two men in the house. Police said they admitted when placed under arrest that their purpose was to "beat up" the father and stepmother of Edith.

"I have a child of my own about Edith's age and nobody's going to mistreat a little kid like that and get away with it, if I can help it," Prisoner Murphy is said to have sobbed on Policeman Murphy's shoulder as the wagon bore them to the police station.

Williams is a brother-in-law of Edith's father, Harry Riley. He married Riley's sister Ella. At the station Williams gave the name of Dixon.

Charges of destroying private property and threats were placed by Mrs. Riley. She appeared at the Second Precinct station later in the night to make the latter charge. She told police she had received several threatening letters since her arrest and indictment in connection with alleged mistreatment of the child and she accused Williams and Murphy of writing them. She also told police that the pair threatened her life when they came to the house last night.

Auto Plant Reemploys 800.

Buffalo, N. Y., Nov. 25 (A.P.).—Officials of the Pierce-Arrow Motor Car Co. said today 800 employes had been taken back on the pay roll during the last 30 days. The pay roll now contains approximately 3,000 names.

ELKS' GRAND TILER DIES AT LODGE BALL

Daniel R. Nihion Expires From Heart Attack After 11 o'Clock Toast.

"To our absent brothers."

Shortly after giving the traditional 11 o'clock toast of the B. P. O. Elks, at the twelfth annual charity ball at the Willard Hotel last night, Daniel R. Nihion, grand tiler of the order, suddenly collapsed.

He was taken to a room in the hotel where he was pronounced dead by physicians summoned from the ballroom.

No word of the tragedy was given to the 2,000 or more guests who were dancing in the ballroom, and the festivities continued uninterrupted.

Friends of Mr. Nihion declared that he had been in excellent spirits, and laughing and joking with his companions up to a moment before his death. As the 11-o'clock toast was finished, Mr. Nihion turned to speak to a friend and was shaking his hand when he suddenly slumped to the floor.

The Fire Department Rescue Squad was called, but Mr. Nihion was dead before it arrived. Three physicians examined the body. All pronounced him dead from a heart attack. They were Dr. J. Ward Mankin, Dr. W. Morris Woolridge and Dr. W. R. Haynes. Coroner Joseph D. Rogers ordered the body removed to the undertaking establishment of L. M. Gawler Co.

Entirely unknown to the hundreds who thronged the ballroom of the hotel, the body of the deceased grand tiler, who also was a past exalted ruler of the Washington lodge was removed.

Mr. Nihion was a native of Cumberland, Md., and had been a resident of Washington for many years. He lived at 457 Massachusetts avenue northwest.

For some time he had been a bailiff in the District Supreme Court, and was widely known in fraternal and social circles here.

Last July, following the Elks annual convention in Seattle, Wash., he was named grand tiler of the grand lodge.

He is survived by two sisters, one in Belair, Ohio, and another in Cumberland.

Early Action Asked On Electric Rates

Company Seeks Court Hearing on Petition in Near Future.

The District Supreme Court was asked yesterday by the Potomac Electrice Power Co. to advance to an early date the time for the hearing of the company's petition to restrain the Public Utilities Commission from putting into effect a new and lower scale of rates for power.

The company, through S. R. Bowen, its attorney, pointed out that the rates for electricity are made up on January 1, and that unless there is some decisive action on the rate question before that time, the old rate probably will be affected.

The case involves the sanctity of the "consent decree" entered into some years ago by the then Public Utilities Commission and the electric company, under which the company was to charge rates sufficiently high to pay a 7½ per cent return to the company. The rate was figured on a company valuation of $32,500,000.

Under that decree, the rates have been lowered each year, but the returns to the company have been more than 10 per cent annually despite the yearly reduction.

Glassford Made Kiwanis Member

Keech Offers Appeal for Old Clothing to Aid Idle This Winter.

Maj. Gen. Pelham D. Glassford, retired an as Army officer, but just starting life as a superintendent of police, joined the Kiwanis Club yesterday at its weekly luncheon at the Raleigh Hotel.

He was welcomed into the club by Harry G. Kimball, a past president. The group was addressed by Richmond Keech, people's council, who appealed for contributions of shoes and old clothing to aid in Washington's winter relief activities.

Others who spoke were Walter Davidson, assistant director of the Eastern area of the Red Cross, who appealed for Red Cross members, and Edgar Morris, a former president, who urged a large turnout at Washington's charity football game—Alabama vs. George Washington, Catholic University and Georgetown. There were solos by Mr. and Mrs. Harold F. Snyder and Fred East. Mrs. Margaret Morgan Harry accompanied.

Child Hurt in Fall From Seesaw.

Falling from a seesaw at the Seaton School Playground yesterday, Evelina Robertson, 5 years old, of 607 Fourth street northwest, was treated at Emergency Hospital for a broken forearm.

Murder Verdict Returned.

James Thomas Bell, colored, of Olney, Md., last night was found guilty of second degree murder by a jury in Montgomery County Circuit Court at Rockville, Md. He is alleged to have fatally stabbed Leroy Gaines.

DIES AT BALL

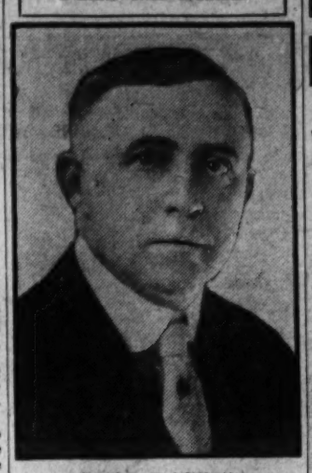

DANIEL R. NIHION.

WALKER PAYS VISIT TO MOONEYS' HOME

Later Talks With Governor Upon Pardon Hearing Set for Tuesday.

San Francisco, Calif., Nov. 25 (A.P.).—At a preliminary conference here today between Gov. James Rolph, jr., of California, and Mayor James J. Walker, of New York, it was agreed that Mayor Walker would make a formal plea for a pardon for Thomas Mooney at 10 o'clock at the State Building here next Tuesday. Attorneys Frank P. Walsh and Aaron Sapiro also will make pleas.

Mayor Walker started his first full day in San Francisco with a visit to Mrs. Mary Mooney, mother of the convicted bomber.

To humor a cold he remained abed until nearly noon and then after a hurried breakfast drove to the staid old-fashioned Mission district, one of San Francisco's oldest sections, to call on the mother of the man he hopes to see released by the medium of executive clemency.

The appearance of the New York Mayor on the street in front of his hotel for the first time since yesterday afternoon was a signal for a hurrying crowd, and another crowd was in front of the Mooney home on Clipper street when he arrived.

Mayor Walker said he probably would visit Mooney at San Quentin before the hearing, but he had not decided on a definite date.

Walker's visit to Mrs. Mooney was brief but dramatic. Embracing the 83-year-old woman, he told her of the feeling felt for her by hundreds of thousands of mothers and added that he hoped she would soon have a "full family again."

New York, Nov. 25 (A.P.).—Editorial reaction ranging from wishes for his success to denunciation of his trip as a "stunt" has come from New York newspapers as a result of Mayor James J. Walker's trip to California to plead for the release of Tom Mooney.

CLEVELAND IN LINE FOR G. O. P. MEETING

Continued from Page 1.

sell the "Windy City" to the two big parties.

In a recent visit here Mr. Hurley said that Chicago was prepared to offer more money for the conventions than any of the other cities which are after it.

Atlantic City already has offered $150,000 for the convention. Right on top of that offer, Philadelphia said it was willing to go beyond that.

Kansas City, Mo., the scene of the last Republican convention, also is out to get one or the other of the conventions, as is Detroit, Mich., which recently was host to the American Legion.

The competition among cities, however, is not nearly so hectic this time as it has been in the past, and the reason is the business slump.

In 1928 there was an exciting fight for the conventions. Especially was this true in the case of the Democratic convention .

Jesse Jones, wealthy Texan, finally persuaded the Democrats to meet in the City of Houston. He did this by offering the Democratic national committee a check for $200,000 to help wipe out the Democratic deficit and to meet the expenses of the convention.

In addition to this, Mr. Jones and other Houston business men spent $300,000 to put up a convention hall and to cover otherwise the costs of the convention.

In recent political history, both Chicago and Cleveland have been lucky convention cities for the Republican party. It was in Chicago that Warren G. Harding was nominated, and it was in Cleveland that Calvin Coolidge was chosen.

Lya de Putti's Condition Grave.

New York, Nov. 25 (U.P.).—Lya de Putti, Hungarian film star, remained in a critical condition at Harbor Sanitarium tonight where oxygen was being used to facilitate her recovery from an attack of pneumonia.

NEW LUXURY DUTIES EXPECTED IN BRITAIN

Wheat Milling Quota Is Also Considered as Aid to Agriculture.

London, Nov. 25 (U.P.).—The Cabinet was understood tonight to have decided to act for protection of British agriculture by imposition of a milling quota and customs duties on luxury imports.

The decision was made under pressure of agricultural representatives after the board of trade's first duties of 50 per cent on foreign manufactures became effective. There was a sharp rise in the prices of American and other foreign articles as a result of the new duties to prevent "dumping."

The British agriculturists have recently demanded that the government impose duties on importation of farm products which may be classed as "luxuries," and that a quota be established for the percentage of British wheat which must be used in making bread.

It was understood the milling quota would be announced early next year and probably would be 15 per cent.

Next week a bill will be introduced in the House of Commons empowering the ministry of agriculture to order imposition of customs duties on luxury imports, including flowers, certain fruits, vegetables, &c.

The introduction of the bill probably will delay the parliamentary recess until December 11, instead of on December 4, as previously expected.

The first day under the Board of Trade antidumping duties, which will be widened in scope within a few days, resulted in increases in the price of many foreign articles. For instance, American-made vacuum cleaners which ordinarily sold for 12 guineas went up to 17 today. Typewriters and radio sets in some stores were quoted at 10 guineas more than previously.

The customs offices were busy, but the rush at British ports which occurred yesterday in an effort to escape the new duties had lulled. There was a drop of 80 per cent in the quantity of goods received at Folkestone from France and Switzerland.

Some ships which arrived late with taxable cargoes probably will not unload.

49 Days of Hiccoughing Are Ended by Operation

Norristown, Pa., Nov. 25 (A.P.).—Another case of a long suffering hiccough victim, and of a gall bladder operation apparently bringing relief, was disclosed at the Montgomery Hospital today.

Mrs. Lillian McDuffin, 33, had been hiccoughing for 49 days and attempting to stop the malady with scores of remedies offered by friends. Yesterday she applied at the hospital for treatment and after an operation today the hiccoughs stopped. A similar operation recently halted the hiccoughing of Ira King, of Mansfield, Ohio, whose case attracted wide attention.

Lindbergh at Controls As Clipper Is Damaged

Barranquilla, Colombia, Nov. 25 (U. P.).—The homeward flight of the flying boat, American Clipper, piloted across the Caribbean route of the Pan American Airways System by Col. Charles A. Lindbergh, was delayed today when the big ship struck an iron railing as she started to take off and damaged her port pontoon.

Col. Lindbergh was at the controls and upon learning that the collision had torn a hole in the pontoon, returned to dock for repairs. The flight across the Caribbean was postponed until tomorrow.

Point of Drill Taken From Lung.

Philadelphia, Nov. 25 (A.P.).—The point of a dentist's drill was removed from the lung of Judge R. C. Bell, a member of the Georgia State Court of Appeals, in a bronchoscopic operation today at Temple University Hospital. Judge Bell was reported by the hospital to be in good condition.

Fifth Annual 4 Hour
THANKSGIVING Sale
TODAY
9:00 A. M. to 1:00 P. M.
Custom Tailored
Suits and O'Coats
$26.50 Were $40
$36.50 Were $55
$46.50 Were $70
Prices Now ⅓ Off
All these good woolens, in every shade you can name and tailored to order in single and double breasted styles. Overcoatings in worsteds, coverts, and vicunas, tailored to order in fitted, box, polo and raglan models, single and double breasted. (Dress Clothes and Uniforms not included.)
KASSAN-STEIN, Inc.
Custom Tailors
510 11th St. N.W.

The New Teletypewriter Service
DOES for the written word what the telephone does for the spoken word.
The words are typed in your office.
In a flash they appear in any other office having the same service, 300 feet or 3,000 miles away.
Telephone the Business Office today for more information about this wonderful service.
The Chesapeake and Potomac Telephone Company
(Bell System)
725 Thirteenth St. MEtropolitan 9900

Harry Langdon, Movie Actor, Asks Bankruptcy

New York, Nov. 25 (A.P.).—Listing his assets at $700 against liabilities of $62,637, Harry Langdon, a motion picture comedian, today filed a voluntary petition in bankruptcy in Federal court.

He described himself as an unemployed actor. He gave his chief liability as $30,000 owed to the Government in income tax and $12,108 due to James F. Dickerson, of Los Angeles, on a judgment.

Italian Bank Delegate Named.

Rome, Nov. 25 (A.P.).—Alberto Beneduce, who headed the Italian delegation to the London conference of financial experts last July, has been selected by Premier Mussolini as the delegate to the world bank committee, which will study German reparations.

Thanksgiving in the Churches

EPISCOPAL.

ST. JOHN'S CHURCH
Lafayette Square
Thanksgiving Day Services
8 a. m.—Holy Communion.
11 a. m.—Morning prayer and sermon.
Dr. Johnston will preach.

CHURCH OF THE EPIPHANY
SPECIAL THANKSGIVING DAY SERVICES
8:00 A. M.—Holy Communion.
11:00 A. M.—Morning Prayer and Sermon by the Rector. Special Music.
The Public Is Cordially Invited.

Washington Cathedral
Wisconsin Avenue N. W., Near Woodley Road.
Thanksgiving Day, November 26
Holy Communion, 7:30 and 9:30 a. m
Festival Service and Sermon, Preacher, Bishop of Washington, 11:00 a. m.
Evening Prayer, 4:00 p. m.
Take Wisconsin Avenue Cars or Woodley Road Bus Line.

METHODIST EPISCOPAL.

Union Thanksgiving Service
at
FOUNDRY M. E. CHURCH
Sixteenth St. Near P St.
with
METROPOLITAN MEMORIAL M. E. CHURCH
Thursday, 11 A.M.
Sermon by
Bishop William Fraser McDowell

LUTHERAN.

CONCORDIA CHURCH
(Evangelical Synod of N. A.)
20th and G sts. nw.
Rev. CHARLES ENDERS, Pastor.
Thanksgiving Day Services
Today, Nov. 26, at 10:30 a. m.
With services by the Pastor.

"OUR GREATEST GROUND FOR NATIONAL GRATITUDE"
GRACE LUTHERAN CHURCH
Sixteenth and Varnum Sts. N.W.
GERHARD E. LENSKI, Pastor.
Thanksgiving Service—Thursday, 11 A. M.
A Cordial Welcome to All!

The Charming Little Church
Christ Lutheran
(Missouri Synod)
16th and Gallatin Sts. N.W.
J. FREDERIC WENCHEL, Pastor
Services, 11 A. M.
A REAL THANKSGIVING
Not a Political Oration.

Luther Place Memorial Church
The Gothic Gem At Thomas Circle
and its congregation and pastor heartily invite the people of Washington to join them in a service of praise and Thanksgiving this morning at 10:30 o'clock.

EPISCOPAL.

ST. ANDREW'S
V St. and New Hampshire Ave.
Thanksgiving Service
11 A. M.
Preacher, REV. J. A. WILDER, of the Cathedral Staff.

METHODIST EPISCOPAL SOUTH.

MOUNT VERNON PLACE
Southern Methodism's Representative Church
Mass Ave. at Ninth St. N.W.
W. A. SHELTON, D. D., Pastor.
REV. H. R. DEAL, Asst. Pastor.
SPECIAL THANKSGIVING SERVICE
11 a. m.—Sermon by Dr. Shelton, "The Basis of National Security."
Visitors Cordially Invited.

UNION SERVICES.

UNION THANKSGIVING SERVICES
of
Douglas M. E., Eastern Presbyterian, Epworth M. E. South, Ingram Memorial Congregational, Keller Memorial Lutheran, Ninth Street Christian Churches
will be held in
EPWORTH METHODIST EPISCOPAL CHURCH, SOUTH
13th St. and North Carolina Ave. N.E.
10:30, THURSDAY MORNING
All Worshippers Cordially Invited to Attend.

PRESBYTERIAN.

Church of the Pilgrims
On the Parkway
At 22d and P Sts. N.W.
REV. ANDREW REID BIRD
Minister
Thanksgiving Day Worship at 11 A. M.
Conducted by the Minister
A Cordial Welcome to All

ANNUAL UNION THANKSGIVING SERVICE FOR GEORGETOWN
November 26, 1931, 10:30 a. m.
Held in the
GEORGETOWN PRESBYTERIAN CHURCH
Sermon by Rev. H. A. Koster, S. T. D., Pastor of the Congress Street Methodist Protestant Church.
Participating churches in the annual union Thanksgiving service for Georgetown:
West Washington Baptist, Georgetown Lutheran, Calvary Methodist Episcopal, Dumbarton Avenue Methodist Episcopal, Congress Street Methodist Protestant, Mount Tabor Methodist Protestant, Christ Protestant Episcopal, Grace Protestant Episcopal, St. John's Protestant Episcopal, Peck Memorial Presbyterian, Georgetown Presbyterian.

New York Avenue Church
13th & H & N. Y. Ave. N.W.
Ministers
DR. JOSEPH R. SIZOO
DR. ANDREW M. BRODIE
THANKSGIVING SERVICES
11 A. M.
"A Hymn of Praise"

UNIVERSALIST.

Union Thanksgiving Service
Universalist National Memorial Church
16th and S Sts. N.W.
Thursday, November 26, 10:30 O'Clock
Cooperation churches: All Souls Unitarian, Mount Pleasant Congregational, Francis Asbury Methodist, Columbia Heights Christian.
Sermon by Rev. Russell J. Clinchy of Mount Pleasant Congregational Church.
Music by National Capital Choir; Dr. A. W. Harned, director.

Now YOU CAN OWN PETRO-NOKOL OIL BURNER
on a Public Service Plan for as little as $9.65 a month
NO DOWN PAYMENT
NO DEPOSIT
NO INSTALLATION CHARGE
CALL OR WRITE FOR COMPLETE INFORMATION
AUTOMATIC HEATING Corp.
1719 CONN. AVE. NO. 0627

Established 1889
Do You Still
Send "Her" Flowers?
Woman-like she loves you for the little things you remember not to forget. Express yourself with Gude's Flowers—there is no better way.
As bonded members of the Florists' Telegraph Delivery Service, we will deliver flowers to any city any time.
Gude's Florists
WASHINGTON, D. C.
Main Store, 1212 F St. N.W.
Telephone NAtional 4276

The "Hidden Quart" of Germ Processed Oil that stays up in your motor and never drains away is an extra protection against motor wear—protection no other oil can give!
CONOCO GERM PROCESSED PARAFFIN BASE MOTOR OIL
Now 30¢ QUART
CONOCO GERM PROCESSED PARAFFIN BASE MOTOR OIL
CONTINENTAL OIL COMPANY
FILL UP WHEREVER YOU SEE THIS GERM PROCESSED OIL TRIANGLE

ALEXANDRIA SERVICE TO ASSIST HOSPITAL

Churches to Unite in Holding Thanksgiving Session This Morning.

THE WASHINGTON POST BUREAU,
907 Prince St., Alexandria, Va.
Phone Alexandria 523.

Union Thanksgiving services will be held today at 10:30 o'clock in the Second Presbyterian Church. The invocation will be by the Rev. C. M. Compher, pastor of the Methodist Protestant Church; the President's Thanksgiving Proclamation will be read by the Rev. Pierce S. Ellis, pastor of the First Baptist Church; responsive reading, by the Rev. William McDougall, Church of the Air; scripture lesson, by the Rev. H. B. Brenner, of the Free Methodist Church; sermon by the Rev. N. A. Lineweaver, of Trinity Methodist Church, and prayer by the Rev. Ernest W. Aaron, of the Southern Methodist Church. The offering will be divided equally between the Alexandria Hospital and the Anne Lee Memorial Home for the Aged.

Grace Episcopal Church will have morning prayer at 8:45 a. m. and holy communion and choral Thanksgiving service at 7 a. m.

Immanual Church, Braddock, will hold services at 11 o'clock. Offerings of fruit, vegetables and cash will be received and sent to the Alexandria Hospital.

St. Paul's Episcopal Church is to hold services at 10:30 o'clock. The church will be decorated with fruits, vegetables and flowers, which will later be sent to the Alexandria Hospital and the Anne Lee Home for the Aged. The junior choir will sing and the offering will be for the Sunday School Christmas tree and gifts for children in the mountains.

St. Mary's Catholic Church will celebrate a special mass at 9 o'clock this morning, in addition to the regular morning mass, and the offering will be for the Alexandria Hospital.

The Rev. E. V. Regester, D. D., pastor of the Del Ray Methodist Church, will deliver the sermon at the union services to be held in the Del Ray Baptist Church at 10:30 o'clock.

Thanksgiving will be generally observed in Alexandria today, with practically all business suspended. A few stores will be open until noon. All banks, Government and city offices will be closed, as will the postoffice.

At the public schools yesterday, pupils brought gifts for the poor of the city, which will be divided equally among a number of organizations. The Salvation Army will serve a Thanksgiving dinner for the poor children of the city at its emergency headquarters, 308 King street, at 6 o'clock this evening.

This is donation day at the Alexandria Hospital and the Anne Lee Memorial Home for the Aged. The board of managers of the hospital has sent out an appeal for aid in which it was stated that the hospital is so crowded that 34 patients are being cared for in the halls and corridors of the building.

NAVY LEAGUE MAKES NEW HOOVER ATTACK

Continued from Page 1.

and several days later, Secretary Adams criticized the organization.

Meanwhile, the league's board of directors voted to uphold Gardiner's statement.

The committee comprised the following: John Hays Hammond, chairman; Rear Admiral Hugh Rodman, retired; Eliot Wadsworth, former Assistant Secretary of the Treasury; Undersecretary Castle of the State Department and Assistant Secretary Jahncke of the Navy Department. Hammond, Jahncke and Wadsworth were appointed from the league membership.

President Was Upheld.

The committee inspected records at the State and Navy Departments and submitted a report, in which all joined. This denounced the league's assertions and upheld the President.

The league's rejoinder tonight asserted Mr. Hoover had "not inaugurated a single move to provide replacements—not to mention upbuilding"\ in categories where "we are below treaty levels."

The league took particular issue with the committee's citation that the Gardiner statement had given the actual auxiliary ship-ratio of the United States to Japan as 10.0 to 13.1, declaring what was said was that the American-British-Japanese ratio was 10.0—13.1—10.0.

"It is astonishing that a presidential committee," the statement said, "set up as a tribunal of accuracy before which no representative of the Navy League was allowed to appear has permitted itself to make such an obviously incorrect statement * * *.

"It is to be deeply regretted that Mr. Hoover's committee, in its report repeatedly relies on this same misstatement to attack the accuracy of the assertions made on behalf of the league and adopts it as a basis for its findings of inaccuracy, false assertions, and erroneous conclusions.

No Demonstrable Doubt.

"If uncorrected, the committee's inaccuracy would have the unfortunate effect of placing in doubt figures of which the committee could have no demonstrable doubt. Such erroneous statements and conclusions appearing with the names of the distinguished committee have, if uncorrected, as unfortunate effect as if made with deliberate intent to misinform the public."

The statement said that the United States, with only about 69 per cent of its quota under the London Naval Treaty, as compared with about 88 per cent by the British and 102 per cent by the Japanese, would have to spend approximately $190,000,000 a year to complete the tonnage permitted at the expiration of the pact of 1936. The President has provided for an average expenditure of less than $60,000,000 during the current and coming fiscal years, the league added.

Refers to Navy Day Statement.

Referring to Mr. Hoover's recent Navy Day statement, the league said:

"To say, in effect, that our forces are now strong enough and should not be increased lest so doing arouse ill will in other countries seems to be to turn against treaty terms and ratios in view of our present incontestable inferiority when judged by treaty terms and ratios. Nor does Mr. Hoover's Navy Day statement seem to give any heed to the naval tasks of supporting our policies and safeguarding our vast interests upon the seas and in overseas countries."

ARLINGTON KIWANIS CLUB HEADS

Post Staff Photo.

Officers of the Arlington Kiwanis Club elected at its meeting held at the Little Tea House yesterday. Left to right, front row: Amos C. Crounse, president; John W. Webster, vice president; back row, Stephen C. Childs, sergeant at arms, and W. Thomas French, secretary-treasurer.

Fire Fighters Gain Allies In Maryland Moonshiners

Publicity-Shy Gentry of Hills Find Resisting Flames Good Method of Keeping Out Undesired Visitors, Maryland State Forestry Body Reveals.

Southern Maryland moonshiners have gone in for forest fire prevention. They think it is a great idea. This has just come to light in a press release made public by the Maryland State Department of Forestry. And when it comes to fighting forest fires, moonshiners and prohibition agents are just a couple of pals, according to the announcement.

And it all came about in this wise:

Intrepid fire fighters of the State of Maryland last week forged too deeply for their health into St. Marys County's "moonshine district."

Mistaken for prohibition agents, they lived to tell the tale, and yesterday were boasting of new allies in the cause of fire prevention.

"It appears that neither bootleggers nor prohibition agents favor forest fires," was the way they expressed it in an official statement on the incident.

"Fires mean publicity for the bootlegger, placing him on the run, thereby increasing the difficulty of liquor distillation, and at the same time making more unlikely the Federal officers' chance of catching the man."

The official release, captioned: "Foresters Mistaken for Prohibition Agents; St. Marys Bootleggers Regret Their Mistake," discussed in all seriousness a State Forestry Department's insepction tour through remote backwoods districts of St. Marys.

It flaunted, with a touch of braggadocia, a statement from "one of St. Marys chief bootleggers," brought back by the adventuring forest wardens.

"Forest fires prove dangerous to still operators," he was reputed to have said.

"Fires attract people into the woods and make it difficult for liquor manufacturers to keep their stilling equipment in secret.

"St. Marys bootleggers believe in preventing forest fires. When fire occur they must move to new retreats, athough frequent moves are wise procedure, as they prevent accurate checks by Federal agents of all likely locations."

Here is how the publicity man for the State Department of Forestry told the story:

"Officials of the State Forestry Department this week, in company with Robert O'Keefe, district forest warden for Southern Maryland, visited the forest wardens of St. Marys County to inspect the forest protection organization.

"Upon reaching a remote wilderness community, Assistant Forester Walter J. Quick, jr., from Baltimore, decided to inquire regarding the prevalence of forest fires, and approached a typical woodland hut for information.

"A lanky, wild-eyed youth proved noncommittal, and the dark-skinned woman who appeared at the door declared she did not know whose house she was in, why she was in it, who owned the house, or where the owner had gone. Additional questions appeared futile.

"Upon driving a circuitous route to another dwelling, the occupant appeared to have been forewarned and was prepared, proceeding after a few questions to outline an obviously impossible route where, according to him, 'stills were sure to be found.'

"Not until District Forester C. F. Winslow, of Laurel, inquired regarding payment for last spring's fire-fighting services, did the St. Marys citizen realize his mistake. It was then inferred that messengers and telephone calls were speeding over the county, warning that two 'prohibition men and a Federal marshal were in the county.'

"Learning their mistake, one of St. Mary's chief bootleggers appeared on the scene for consultation. Friendly, courteous, good natured, this crafty violator of intensified prohibition enforcement, voiced interest in fire prevention."

Here the official release quoted the bootlegger at length, and returned once again to the mere matter-of-fact relation of St. Marys forest fire statistics, including the following pointed statement by State Forester F. W. Besley, of Baltimore:

"The 51 per cent wooded area of St. Marys County constitutes a natural resource which is of vital importance to the whole State."

McLean Restraint Ordered Continued

Attorney Peyser Files Suit for $100,000 Against Trust Company.

(Associated Press.)

An injunction prohibiting Edward B. McLean, publisher of The Washington Post, from prosecuting divorce proceedings in any foreign country was continued in effect yesterday by the District of Columbia Supreme Court.

Chief Justice Alfred Wheat, who issued a restraining order ten days ago, ordered it to remain in force until the publisher shows the court it should be vacated. McLean recently filed a divorce action in Latvia.

Mrs. Evalyn Walsh McLean brought action for the divorce injunction. She has a separation suit pending and last year was granted a maintenance decree by which she receives $7,500 a month from the John R. McLean estate.

McLean was represented by Julius I. Peyser, local attorney. Earlier in the day Peyser had filed a $100,000 damage suit against the American Security & Trust Co., cotrustee of the McLean estate, alleging breach of contract in the recent projected sale of The Washington Post.

Peyser claimed he had been promised $87,500 to find a purchaser for The Post and that David Lawrence, Inc., had offered $3,000,000 for the assets of the paper.

He contended the trust company recommended acceptance of this offer, but later withdrew the recommendation.

2 GUILTY, 2 FREED IN BRUTALITY TRIAL

Continued from Page 1.

that he was not struck, beaten or abused in any way and that his confession came after they had broken down the alibi which he brought forward at the time.

The second of the "third degree" cases which were unearthed after exposure of the Harker trouble in The Post brought a Department of Justice investigation will open in Justice Proctor's court Tuesday.

At that time, Robert J. Barrett, headquarters detective, will be tried on charges of assaulting George Baber, a suspect in the Garden T Shoppe murder case. Baber was exonerated from suspicion.

Barrett is represented by Attorneys Russell Kelly and Harry Whelan. Assistant United States Attorney Julian Richards will present the Government's case.

TWO CRASH VICTIMS INTERRED TOGETHER

1,000 Attend Orange Rites for Miss Palmer and Henry Jenkins.

Special to The Washington Post.

Orange, Va., Nov. 25.—Close to a thousand persons attended the joint funeral services held here for Miss Katherine Palmer, of Washington, D. C., and Henry Jenkins, Madison County merchant, victims of an accident Sunday night on the Orange-Gordonsville highway. Officiating ministers were the Rev. Graham, pastor of the Madison Baptist Church; the Rev. A. C. Tucker, Christ Episcopal Church, Gordonsville; the Rev. Henry Davis, pastor of the local Baptist Church, and the Rev. Higgenbottom, also of Orange. The floral tributes filled the entire front of the church. The bodies were interred side by side in the Jenkins plot in Graham Cemetery.

The accident which cost the life of the two young people occurred about 3 miles from Orange, as they were en route here from Barboursville, where they were to have dinner with Mr. Jenkins' parents and then continue to Washington. It is thought that Mr. Jenkins was blinded by the lights of an approaching car, causing him to crash into the rear of a heavily loaded truck owned by the Columbia Gas Co., which was parked on the roadway.

Miss Palmer, a trained nurse, was 27 years of age. She is survived by her aunt, wife of Dr. E. N. Lillard, of Barboursville, by whom she was raised, and other relatives. Jenkins, aged 26, leaves his parents, Mr. and Mrs. S. H. Jenkins; two brothers, Weldon and Willie, all of Orange, and one sister, Mrs. T. R. McConchie, of Charlottesville.

Capt. Wanamaker Ordered to Court.

Norristown, Pa., Nov. 25 (A.P.).—Capt. John Wanamaker, of Philadelphia, son of the late Rodman Wanamaker, today was ordered to appear in court here Friday to answer charges of desertion and nonsupport brought by his wife, the former Pauline Disston. The complaint was filed last September.

CUBAN RESORTS

PRICES DOWN—Getting to Cuba and after you get there. Seven hundred miles of playground awaiting you. Write or wire Cuban National Tourist Commission, 28th floor, 10 East 40th street, New York.

COLDS are *catching!*

The easiest way to get rid of a cold is the best way—Bromo Quinine drives the infection *out of your system* quickly. The tonic properties of its Quinine purify and tone up the system, while its gentle laxative carries off the impurities.

Always remember to insist on this safe, proven remedy.

FOREVER FRESH IN CELLOPHANE

LAXATIVE BROMO QUININE

LOOK FOR THIS SIGNATURE E. W. Grove

'Killings' Admitted By Naval Prisoner

Western Police Doubtful About Confession in New Hampshire.

Portsmouth, N. H., Nov. 25 (A.P.). An inmate of the Naval Prison here has told prison officials that he killed a woman in Salt Lake City and a man in Wyoming, it was learned from authoritative sources today.

The prisoner, Warren F. Pope, alias Frank Webster, told prison officials that he and a companion slew Mrs. Dorothy Dexter Moormeister in Salt Lake City, and that he alone killed a gasoline station proprietor at Rock Springs, Wyo.

The prison officials have communicated with the police in both cities. Salt Lake City police viewed the report with skepticism. They said a Warren Pope was arrested there last January for disturbing the peace and at that time had told of a supposed murder which investigation proved to be a myth. The Wyoming authorities also expressed doubt. They said there were no unsolved murder cases in the vicinity of Sheridan.

Gimbel Wins Step In Countess' Suit

Judge Refuses to Order Pretrial Examination of Merchant.

New York, Nov. 25 (A.P.).—Supreme Court Justice Isidor Wasservogel today vacated a notice served by Countess Stanislaus Popielawska to examine Frederic Adam Gimbel, wealthy merchant, before trial of her $2,000,000 action against him.

The countess charged Gimbel avoided marrying her by conspiring to have her marry Count Popielawski in France last summer.

In vacating the notice, the Court held the action was for breach of promise, despite the conspiracy charge. It was pointed out that examination of defendants before trial in breach of promise actions is, under appellate division rule, against public policy.

MAN ADMITS BOMB THAT PROVED FATAL

Contractor Shows No Remorse That Device Killed Wrong Person.

Little Rock, Ark., Nov. 25 (A.P.).—With seeming pride in the ingeniousness of his death trap and little remorse that the man it killed was not the intended victim, Walter Nelson, 34, a building contractor, described to officers and newspapermen in the State Penitentiary here today the way in which he dynamited a store at Hot Springs Tuesday.

He was brought here for safe keeping after confessing he set up an elaborate arrangement of bombs connected by electric wires, which exploded and killed J. D. Downs, 27, the store manager, and injured Charles Weaver, the proprietor.

Death was intended for Weaver, Nelson said, but Downs preceded Weaver into the store by a few feet and was struck by the full force of the blast.

Weaver had threatened his life several times, Nelson said, because he was jealous of Mrs. Weaver. Nelson denied there was any basis for Weaver's jealousy.

A special session of the grand jury was called at Hot Springs for Friday to investigate the case. Although Nelson exonerated him of any connection with the explosion, Charles Widmer, a farmer from whom Nelson said he obtained some of the explosives, was held at Hot Springs as a suspect.

Police hurried Nelson to the penitentiary because they said they feared that when his confession became known friends of Downs and Weaver would seek reprisal against him.

Nelson told how two weeks ago he dug a hole through a grate to gain entrance to the building and make plans for the explosion in the building which he erected two years ago.

After working out the plans, Nelson said, he decided to abandon the scheme, but took it up again after Weaver had renewed his threats against him, he said.

Still Available

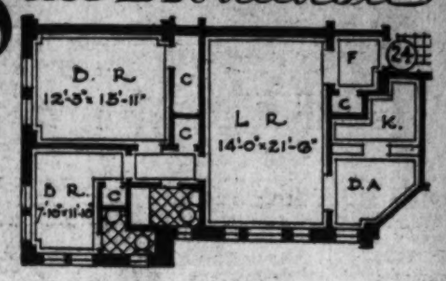

. . . a few apartments of this type . . . . .

PRICED FROM $100 TO $115 PER MONTH —including electricity, gas, electric refrigeration, and parking facilities for guests of tenants.

The KENNEDY-WARREN

Washington's First Air-Cooled Apartment

3133 Connecticut Avenue Adams 9600

Read The Post's New Classified Ads

FREE TRIAL

To acquaint the Washington public with the McIlvaine Method of Oil Heating the factory has authorized us to install a limited number of burners in the homes of users of Gas, Coal or Oil for 60 days' trial to show you the economical cost and money you can save by using the Balanced Heat method by McIlvaine.

BALANCED HEAT

The McILVAINE Method of OIL HEATING

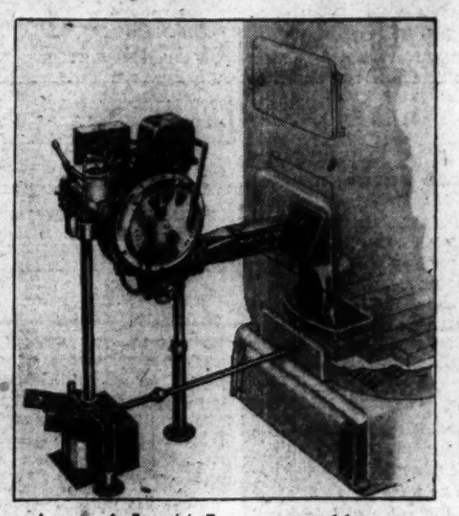

Avoid "Jumpy" Heat of Other Methods

The indoor temperature fluctuates up and down, up and down, all winter long, with the "jumpy" heat supplied under other methods, because the heat supply when on is always the maximum, but the heat loss varies with the weather outdoors.

McIlvaine Method Always Maintains a Balance

The continuous graduated flame of the McIlvaine Oil Burner, under control of the perfected heat regulator, automatically follows the weather without any of the abrupt fluctuations that attend ordinary heating methods, and keeps your home continuously in the comfort zone. The result is an indoor temperature that is always just right—comfortable and healthful—no matter how the outdoor temperature may fluctuate. You enjoy balanced heat under the McIlvaine method.

With the fidelity of a well-balanced scale, the amount of heat supplied to your house under the McIlvaine method increases or decreases exactly as the temperature outside demands. Thus an even temperature is maintained indoors, hour after hour and day after day, all Winter long. Unlike all other heating systems, the McIlvaine method of oil heating maintains the entire heating plant throughout the house at a steady, even heat. This is done by means of a perfected heat regulator which insures exactly the right size of flame in a new type of burner that never quite goes out yet almost never is required to fire at full capacity. Almost imperceptibly, the McIlvaine flame is slightly increased or diminished by this automatic regulator and balanced heat is maintained, enabling you to live in the comfort zone all Winter long.

Free yourself from the hazard of FIRE or EXPLOSION which is possible with other types of oil or gas heating methods. Your property and family are too valuable to face this risk.

The savings run as high as 50%, and in some cases more, compared to most Oil or Gas burners—and a substantial saving to the users of hard coal.

Let us prove to your OWN satisfaction by a trial installation in your home.

Remember, this offer is only for a limited number of burners and will be considered in the order in which they are received. Call or write promptly.

LOW FLAME acts as a pilot light
SMALL FLAME for cool weather
MEDIUM FLAME for cold days
LARGE FLAME for severe cold

The McIlvaine Oil Burner is not an untried experiment. The McIlvaine Oil Burners have been successfully heating homes for nine years, and all of the original burners are still in use and giving perfect service.

Do not confuse the McIlvaine Oil Burner with other oil burners, for the reason that the principle of operation is entirely different and without troublesome complications.

No Gas Pilot

No Electric Ignition

No Fire or Explosion Possible

Clean—Odorless Smokeless

Graduated Flames Automatically Governed

Ask About Our Budget Plan which makes it easy for any one to enjoy the comfort, cleanliness, convenience and economy of the McIlvaine Oil Burner. Ask for Free Book, "Balanced Heat," which tells why the McIlvaine saves work, time, health and money.

LET US SHOW YOU THE BURNER IN OPERATION

If you are using any other type of burner—GAS, COAL or OIL—consult us as to the savings made possible by the McILVAINE OIL BURNER

THE SHULL SALES CORP.

Conduit Road & Elliot Place N. W. — — Phone Cleveland 5810

The Washington Post.

THE WASHINGTON POST CO.
Washington, D. C.
EDWARD B. McLEAN,
President and Publisher.

MEMBER OF THE ASSOCIATED PRESS.
The Washington Post is a member of the Associated Press receiving the complete service of the world's great at news-gathering organization.
The Associated Press is exclusively entitled to the use for republication of all news dispatches credited to it or not otherwise credited in this paper, and also the local news published herein.

TERMS OF SUBSCRIPTION.
Delivered by Carrier in Washington.

Daily, Sunday included, one year	$8.40
Daily, Sunday excepted, one year	6.00
Sunday, only, one year	2.60
Daily, Sunday included, one month	.70
Daily, Sunday excepted, one month	.50
Sunday only, one month (with four Sundays)	.20
Sunday only, one month (with five Sundays)	.25

BY MAIL, PAYABLE IN ADVANCE.
Maryland and Virginia.

Daily and Sunday	Sunday Only	Daily Only.
One year, $10.00	One year, $4.00	One year, $7.00
Six months 5.00	Six months 2.00	Six months 3.50
One month, .85	One month .40	One month, .60

ALL OTHER STATES.
(Mexico and Canada, Incl.)

Daily and Sunday	Sunday Only	Daily Only.
One year, $12.00	One year, $5.00	One year, $8.00
Six months 6.00	Six months 2.50	Six months 4.00
One month 1.00	One month .50	One month .75

All Subscriptions by Mail Payable in Advance.

New subscriptions for The Post or renewals will not be accepted unless payment accompanies the order. Remittance should be made by drafts, checks, postoffice orders, registered letters or express orders, payable to The Washington Post Co.

Entered at the Postoffice, Washington, D. C., as second-class mail matter.

National Advertising Representative—PAUL BLOCK and Associates. Park-Lexington Building, New York; Palmolive Building, Chicago; Little Building, Boston; General Motors Building, Detroit; Guarantee Trust Building, Philadelphia; Russ Building, San Francisco.

Thursday, November 26, 1931.

NO INTIMIDATION.

The District Commissioners have taken cognizance of reports that employes are subjected to intimidation and coercion in connection with contributions to the Community Chest. Heads of departments are to be warned that strong-arm methods of extracting contributions will not be tolerated.

It would be well for the same warning to be sent to every bureau and division chief in the Federal service. In their eagerness to prove that they have not been slack, bureau and division chiefs may translate the President's plan for voluntary contributions into a command, with loss of positions as the penalty for failing to contribute.

The slightest turn of the screw from headquarters becomes ruthless strangulation by the time it reaches the individual clerk unless the President and the heads of departments take care that bureau chiefs correctly interpret the request. Nothing in law compels Government employes to contribute part of their pay to charity. They are as charitable as any other Americans, but like other Americans they resent a holdup. Unless the voluntary feature of the Federal contribution is kept inviolate the damage to the esprit de corps of Federal workers will cost more than the amount of the contributions.

RAILWAY WAGE CUTS.

A reduction of railroad wages seems to be unavoidable. The New York conference of railway executives and union heads failed to agree on the subject, but the Eastern Presidents' Conference, representing the leading railroads of the Nation, has decided that wages must be cut. Inasmuch as 1,500 general brotherhood chairmen will meet in Chicago on December 8 to discuss the matter, the executives will await their decision. If the employes again resist a 10 per cent reduction, immediate action will be taken through the wage adjustment machinery of the transportation act.

A strong incentive is held out for voluntary action on the part of the brotherhoods. If they agree to a 10 per cent reduction it will be considered as an emergency measure, subject to modification in one year. But if the carriers are forced to seek reductions through mediation, they will be considered permanent. Some of the unions are not actively opposed to cutting their own pay. It is notable that the brotherhoods on the Georgia & Florida Railroad have accepted voluntarily a 10 per cent cut.

Arguments against wage reductions for railway employes have lost much of their force in recent months. The cost of living has declined about 15 or 20 per cent since the present agreements were entered into. Furthermore, the railroads face a serious crisis. Arguments employed by the unions to secure higher wages may now be turned against them. Apparently wage cuts are the only means the railroads have of reducing their expenses. Maintenance of wages that are out of adjustment with living costs and the condition of the carriers would probably further weaken their position and add to the unemployment of railway men.

Strenuous efforts to avoid wage reductions have been made throughout the country on the theory that the purchasing power of the people should be maintained as a check against further depression. The maintenance of wages undoubtedly mitigated the effects of the depression, but it failed to stem the tide. Now a new economic level is gradually shaping itself on the basis of lower prices and wages. Adjustments to this level are inevitable, and there is considerable foundation for the belief that the sooner they are made the sooner the country will be prepared to go ahead with a new period of advancement.

The same is true of prices for various commodities and services. Rents, for example, remain abnormally high. Automobile prices have shrunk but little, in spite of the lower demand, the lower cost of raw materials and labor. Doctors' fees and the costs of other professional services have actually increased in many parts of the country. Since deflation is now unavoidable, it ought to be general, so that the economic balance may be reestablished.

There is much evidence to indicate that wages did not keep pace with productive capacity during the boom years, but it seems certain that the lack of balance in that respect is now more than overcome by the decline of commodity prices. Wages ought not to be reduced as much as prices, and where cuts are avoidable through increased efficiency the 1929 wage level can not be considered too high. But when high wages jeopardize the stability of an industry and threaten to produce further unemployment, their maintenance can not be defended on economic grounds.

THIRD DEGREE ASSAULT.

Two members of the police force have been found guilty of assault upon a prisoner to whom they applied the third degree in an effort to extort information and confession. The jury refused to convict on the charge of felonious assault.

The average citizen is apt to hold that if the policemen are guilty at all they are guilty of a heinous offense against peace, good order and human rights. The penalty for simple assault does not seem to fit the offense. But the verdict will be accepted for what it is worth, with the hope that the conviction will serve as a warning to every member of the force to refrain from indulging in the third degree against any prisoner, no matter how degraded, friendless or seemingly guilty he may be.

TARIFFS AND TRADE.

Senator Smoot's statement on world trade in 1930 indicates the emptiness of the claim that the American protective policy has "ruined" this country's foreign trade. It is only necessary to glance at the panorama of international commerce between all nations to realize that the United States has held its relative position, continuing to be the leading export nation of the world. Export trade of the United States has suffered no more than business within the country, or than the export commerce of other nations.

The value of American exports was 26.7 per cent lower in 1930 than in the boom year of 1929. But exports from all commercial countries fell 20.3 per cent. If the commercial nations are listed according to their loss of foreign trade the United States stands twelfth. Argentina is first, with a decline of 43 per cent. Then come Chile, Egypt, Cuba, China, Peru, Brazil, the Union of South Africa, British Malaya, Bolivia, Japan and the United States. Following close to the United States are Australia, Canada, Mexico, the United Kingdom and Italy.

Can the American tariff be blamed for the loss of trade in Japan, Italy and Argentina? It is worthy of note that the countries which suffered most—those of South America, where the decline in exports for the year was 35 per cent—are least affected by the American tariff. Into this world-wide shrinkage of trade may be read the collapse of prices for raw materials and agricultural products and reduced purchasing power. Tariffs cut no figure in this shrinkage of world trade.

Virtually every commercial nation has met the depression by raising tariffs to protect its own enterprise against a world-wide surplus of goods. Fortunately Congress gave American industry and agriculture a small additional margin of protection early in the depression. If that protection should be withdrawn the restricted markets of other nations would still remain closed to American exports and the deluge of cheap imports upon the domestic market would produce a calamity such as this country has never seen. Senator Smoot is right when he says that a reversal of the protective policy at this time would be suicide.

ITALIAN RECLAMATION.

Along the Appian Way, between Rome and Naples, stretches a vast expanse of waste land known as the Pontine Marshes. These lowlands, 37 miles long and 13 miles wide, were thought in centuries past to be infested with evil spirits. Today they are still feared, but their curse is known as malaria. Julius Caesar formulated plans for draining this land, but the project was forgotten after his assassination. Spasmodic efforts were again made under Augustus, Trajan and Theodoric, but they also came to naught. Pius VI decided that construction of a canal along the Appian Way would solve the problem. The canal was finally built, but the disease continued. Napoleon, after conquering Italy, decided to reclaim this land, but his empire crumbled before the work was even started.

Efficient plans for the draining are at last under way. Mussolini announces that the Fascists have succeeded where emperors, popes and Napoleon failed. Credit must be given, however, to modern engineering and science, which have facilitated and made possible many such undertakings. The survey, which was begun six years ago, reveal that parts of the marshes were actually below sea level. Modern equipment and direction have overcome such obstacles, and the Mussolini Canal is nearly completed. About 180 miles of road have been built through the territory, and six new towns exist where formerly there was none. Each of the settlements has a school, church, infirmary, movie, radio power station and an agricultural experiment station.

The government provides 75 per cent of the cost of reclamation; 12½ per cent comes from the local government and the remaining 12½ per cent from the owners of the property. Most of this land belongs to a few wealthy families. "Within the next five years," Mussolini recently stated, "there will be 5,000 homes for 5,000 families, or 30,000 persons living on the Pontine lands."

SECURITY FOR WORKERS.

Good resolutions have been formed during the course of every period of hard times, but as a rule they are forgotten when prosperity returns. It is evident, however, that never before has a depression caused such an earnest search for the elements of stability as is now taking place. Not only are college professors and other theorists at work, but employers and workmen of all grades are investigating questions of economic stability and security for employment.

In view of the disastrous attempts of England and Germany to cure unemployment, all elements of industry and society are convinced that they want nothing in the nature of a Federal dole. But the conviction also has been reached that proper measures must be taken by industry itself to mitigate any future economic disturbances and to put in force cooperative measures between capital and labor that will afford employes greater security.

Unemployment insurance does not need to become a hand-out for those out of work. It may be worked out on a sound basis of contributions from employers and employes. An excellent example of the practical working of this system on a broad scale is provided by the clothing industry in Chicago. In 1923 agreements were reached under which employers began deducting 1.5 per cent from weekly earnings of each union member for a special fund to which the employer added an equal amount, making 3 per cent. By subsequent agreement the employers' portion was doubled, making the total 4½ per cent of all pay rolls.

This fund provided benefits to workers at the rate of 30 per cent of their full-time earnings for a maximum of seven and one-half weeks in any one year. The benefit was restricted to those who lost their jobs through no fault of their own and were entirely unemployed. Up to the spring of 1931 the unemployment insurance fund of the Amalgamated Clothing Workers had paid out more than $6,000,000 to members in need, and at all times had maintained a reserve fund of from $500,000 to $1,000,000 as a protection for the 20,000 workers in the Chicago clothing factories.

In order to insure effective functioning of the insurance fund and to avoid fraudulent collections an employment exchange was established for clothing trade workers. Parasitic agencies and job racketeers were put out of business. Records of the exchange show that workers were willingly shifted from one position to another when necessary, and that this form of insurance did not promote loafing. The president of the Amalgamated Workers finds that this security for workers is conducive to contentment and efficiency. The plan for cooperative accumulation of funds for emergency unemployment bears nothing of the taint of either Government or private charity. Some such simple and practical arrangements may be expected to develop in numerous industries.

These panhandlers seem to know traffic signals—they all have their hands out waiting for prosperity to turn the corner.

The report of the Federal Farm Board is like a news dispatch from Manchuria. It is difficult to figure the losses.

John D. Rockefeller finds inspiration in poetry while playing golf, but as for us, we prefer to stick to pros.

It is claimed that insects are hampering Russia's five-year plan. Probably redbugs.

This talk about the wolf being at the door is all wrong. It's a shorn lamb.

"YANKEE DOODLE"

From the Boston Transcript.

The first incorporated city in the thirteen original States of our Union was Albany, N. Y., and it lived quite a long time—a town of "400 houses and 2,000 inhabitants all standing with their gable end to the road"—before it was incorporated. Albany unquestionably holds an honored place in our national history. New England may willingly concede that, though Albany stands a few miles beyond our sacred bounds. But why should Albany, at this late day, seek to rob us of "Yankee Doodle?" Why this Associated Press story in the papers, to the effect that a mythical old fort near that city, or at least in Rensselaer County, N. Y., hitherto entirely unknown to fame, called Fort Crailo, now proclaimed as "the birthplace of Yankee Doodle," is to be restored to its ancient state and rededicated?

Where, really, was "Yankee Doodle" born? In sober truth, nobody knows. In all probability, it was, like Topsy, never born at all. It just growed. Musical archeologists trace the tune to Cromwell's soldiers of the English civil wars. Its words then, as they have been ever since, were just doggerel. Never has it had any other words than variable doggerel, and for that reason it is deemed impracticable to include it among "national airs." Its first record, as a song, is included in a document to be found in the Boston Public Library, dated 1775. In his shocking melodrama called "The Devil's Disciple," dealing with Burgoyne's defeat, Bernard Shaw has the American rebel bands playing "Yankee Doodle," but as this same remarkable play has Burgoyne's army "marching southward from Boston to New Hampshire," and as it calls the British regulars "Continentals," historical accuracy can hardly be attributed as a characteristic to this dramatic pot-boiler. Undoubtedly the Yankee militia of 1775 and 1776 had "Yankee Doodle." Undoubtedly, ever since its recognized existence, it has always borne the name of "Yankee," which establishes the song as ours, for when the name was first used, "Yankee" meant New England. The song's authentic birthplace was certainly in New England.

If "Fort Crailo," outside of our historic domain, ever knew "Yankee Doodle," it must have known it as an importation from New England. It is said that this somewhat mythical palisado of defense against the Indians was erected in 1660. If so, it was raised four years before the transfer of Albany and the so-called fort to the English. Are we to imagine that it was sung in Dutch? Perish the thought. The original words of the song, if it ever had any original words, include the curious lines:

Yankee Doodle came to town,
A riding on a pony;
He stuck a feather in his hat
And called it macaroni.

Why did he call it "macaroni?" Because that, in the middle of the eighteenth century, was the common English word for what we call a dude, a dandy, a swell, an exquisite. Its use was based on the fact that the exquisites of the eighteenth century, whom the French called "incroyables," or unbelievables, were an imitation of the Italian dandies. The words prove nothing but the mid-eighteenth century origin of the words. But the word "Yankee" is ours. It stamps the song with the hall-mark of New England. The air, though it passed through many variations in its early years, is still popular, still significant, still vital. It helps to make of our heterogeneous aggregation of 120,000,000 the "universal Yankee Nation." With our feet on Plymouth Rock and our starry banner flying over Bunker Hill, we refuse to share it with even so old and creditable a town as Albany, N. Y.

(Copyright, 1931.)

O. K. by Everybody.

POST HASTE.

Eat, drink and be merry, for tomorrow you diet.

Be thankful that you have saved so much on the November coal bill that you can give liberally to the relief fund.

There seems to have been something personal about the erstwhile custom in Texas of sending a lone Republican to Congress.

The election of a cowboy representative from San Antonio ought to be quite encouraging to neighbor Alfalfa Bill Murray.

Chairman Raskob slipped on his wet plank and fell for the referendum.

Our idea of putting the Democrats in a hole, if they should also organize the Senate, would be for the President to announce that he would sign every bill passed by a Democratic Congress.

Since Chinese soldiers, as soon as they are chased out of their barracks, become "bandits," their further annihilation is not considered warfare.

Solicit funds from Federal workers with genuflections; at most, employ inflections, but never commination nor intimidation.

Washington has had 922 degrees of excess temperature this year. How fortunate we did not get it all at once!

On general principles our bet would be that Japan is not going to get away with it without a more decided Anglo-Saxon gesture than has yet been made.

Has it ever occurred to the Vice President, in these days of equal party divisions, that a tie in the Electoral College, similar failure of the House to elect a President, and a tie in the Senate would enable the presiding officer to name the Vice President who would become President?

Senator Pat Harrison can put on the tariff blinders that Charlie Michelson keeps at publicity headquarters, and world depression and lower prices fade out for him just as they do for the little fellows.

The communist "hunger marchers," who are leaving their jobs to come to Washington by automobiles, seem very much concerned about food being provided for them here.

Mr. Raskob says some one told him that Al Smith said that Gov. Roosevelt was not opposed to Raskob as chairman in '28. So there you have it straight.

Another day in New York and Signor Grandi will have to phone Mussolini to learn whether he was supposed to favor war debts or private loans.

PAUL HUDSON.

DIMMING LESSENS DANGER.

A North Country newspaper asks: "Did you ever try dimming your lights, when automobiling at night, just to discover how many drivers of approaching cars will return the courtesy? . . . Not one operator in three will reciprocate." All drivers are not of this opinion, according to the Manchester Union. Indeed, some affirm that the courtesy is returned more times than it is not. The suggestion has been made that dimming be made compulsory. This would be a most difficult law to enforce. A better way to bring about the desired state of affairs is to appeal to the operators' good judgment. The dimming of lights, it must be admitted, relieves night driving of much of its danger.

Why Dread Tomorrow When You Are Safe and Sound?

By ROBERT QUILLEN

CHILDREN seldom are realists. They live in a dream world, where all is make-believe, and people it with creatures of their own imagination.

It is imagination that makes a child afraid in the dark. Older and wiser people fear the unknown and the unaccustomed, but it isn't ignorance that makes the lonely child afraid.

It knows, as well as it knows anything, that the rustling of the window draperies is caused by the wind; that the shadows on the wall are caused by familiar objects. But imagination overcomes reason and attributes the strange shadows and noises of the night to weird and dreadful creatures that threaten instant destruction.

A child realist, able to visualize nothing more than the commonplace truth, would say to itself: "The coming of darkness has changed nothing. I am warm and comfortable here in bed; the doors are locked against intruders; my father is in the next room within reach of my voice. I am safe and well now, and there is no reason to believe that the immediate future will lessen my good fortune."

It doesn't reassure itself in that fashion because it has a child mind, not yet schooled to accept the findings of reason.

When Paul became a man, he put away childish things; but imagination is not a thing to be discarded by force of will. Once developed and habitually used, it is established for life. It is rooted as firmly as the capacity for love or anger.

People possessed of imagination get more out of life than their matter-of-fact fellows, but they pay for their advantage. They alone can enjoy in full measure the delights of anticipation; but once they know a bitter dose is in store for them, they taste a greater bitterness through every hour of waiting. They forget fear in the lust of battle, but die a thousand deaths before the fight begins.

The sanest of people are the realists. They see the naked truth and nothing more.

Simple minds and great minds have this in common, that they accept the present reality and neither terrify nor console themselves with what may be or might be.

The troubles that break weak spirits are not the ones known and endured now, but the troubles yet to be—most of which never come.

Why be afraid of shadows? At this moment you are fed, warm, free of pain; and this moment is the only one that is real. If all that is real is endurable, why doubt your ability to endure the unreal that exists only in day dreams?

(Copyright, 1931.)

PRO AND CON

Press Comment Upon Acts and Actors in the Great American Show, "Politics."

Mrs. Caraway's Position.
St. Louis Post-Dispatch.

In appointing Mrs. Hattie Caraway to fill the Senate vacancy created by the death of her husband Gov. Parnell of Arkansas spoke of her as "being rightfully entitled to the honor." While it may be taken for granted that Gov. Parnell did not mean it so, there was the inference in his statement that Mrs. Caraway deserved the seat, in the main, because she was the widow of the man who had just died. Most of the announcement spoke of her connection with her husband and his right to the post; only the last sentence mentioned her qualifications, and that was briefly nonspecific. For the sake of the record it should be said that in a democracy no woman has a special claim to her huband's seat, any more than a son may expect to fall heir to his father's office for no more reason than that he is his son. When Mrs. Caraway takes her seat it will be as a temporary senator, appointed by the governor on behalf of the people of Arkansas, to serve until the special election. Any other interpretation would be most unbecoming.

Woody Tells One.
Boston Globe.

According to Prohibition Director Woodcock, it cost only 4 cents and 2 mills for each individual in the United States to enforce prohibition in the fiscal year ended June 30. To do what?

Grim Reaper Discriminating?
Atchison Globe.

Republicans are beginning to wonder if no Democratic representative is ever going to die.

Baker's Visit to Boston.
Portland Press-Herald.

Newton D. Baker, President Wilson's War Secretary, visited Boston recently. Why he made this visit does not appear. Mr. Baker said he was not a candidate for the Democratic nomination for President. He didn't come to Massachusetts to discuss politics. It was just a friendly visit, he said. But it must be admitted that it was somewhat strange that Mr. Baker from Ohio chose to visit Boston for the first time when the leaders of the Democratic party in that State are lining up support for several men whose names are quite likely to be presented at the Democratic national convention.

Mayor Curley of Boston is an ardent supporter of Gov. Franklin D. Roosevelt of New York. Gov. Ely of Massachusetts is not reckoned as a Roosevelt man. Senator Walsh is suspected of being lukewarm about the New York governor.

Is Domestic Free Trade in Peril?
Detroit News.

Inasmuch as the Constitution empowers Congress "to regulate commerce among the several States," no doubt a remedy lies in national legislation if the "Buy in Your Own State" movement goes too far. Although it has looked more like a passing product of overgrowth of the buy-at-home idea, disturbing facts begin to appear.

In home town clubs and in larger home commercial organizations, the boosters of home interests have had logical place and functions. But when the ultimate is reached, imposing discriminations in interstate commerce, we are called upon for pause and reflection, and, possibly, action.

LETTERS TO THE EDITOR.

Representative Beck Suitable Man to Head Wet Bloc in the House—He Would Give Practical Advice.

To the Editor of The Post—Sir: The suggestion has been made that Representative Beck, of Pennsylvania, formerly Solicitor General of the United States, be made the leader of the so-called wet bloc in the House of Representatives, displacing Representative Linthicum, who is now understood to hold that position. The reason for this proposal is that the high standing of Mr. Beck as a lawyer would give character to the efforts of the representatives who favor modification or repeal of the eighteenth amendment and its enforcing statute. This is an excellent idea. Being an eminent lawyer, Mr. Beck is, no doubt, familiar with the controlling rule of construction which requires that the intent of legislation be effected. He would, no doubt, advise his associates that the traffic in beer and wine could not be legalized without repeal of the amendment, which, it is well known, was intended to include ordinary beer and wine. Therefore, he would necessarily advise them that their efforts should be directed to securing the submission of a repeal amendment to the States and the ratification thereof by 36 of the States.

Being also a practical and sincere man, Mr. Beck would undoubtedly advise his associates further that if repeal should be successful the result would be the practical nullification of all antiliquor legislation in the country; for under present conditions it would be impossible to confine the traffic in intoxicating liquors within State boundaries. He would point out to them, for example, that a liquor-laden truck could start from New York City and in six hours traverse six different jurisdictions, including the District of Columbia. Obviously, local option by smaller territorial units would be even less practicable. Therefore, in common honesty, he would frankly advise the abandonment of all restrictive legislation, local as well as national, excepting, possibly, taxation. The issue would thus be properly stated.

ORDINARY LAWYER.

United States Should Beware of Being Victimized by Greedy and Extravagant Neighbors.

To the Editor of The Post—Sir: During several years past I have tried to digest the contention of those who say that, for the more or less prompt restoration of prosperity, the United States must assume a benevolent responsibility in regard to the economic ills of Europe. I am now less than ever inclined to grant its validity.

I think that in the present crisis it is proper to view the situation of the United States as similar to that of a private individual. Within reasonable limits, I will best serve my own ends by recognizing a community of interest with my neighbors in the business world. But if my neighbors are short-sighted, extravagant or unduly grasping, the obvious conclusion is that, in consideration of the public welfare, as well as my own, I should be very careful how I become involved in their extravagance.

Without reference to any other aspect of world economics, it is enough to say that peoples who plead for the abatement of war debts while at the same time maintaining burdensome war establishments will prove unsafe business associates. I am with those who assert that America has resources which make us economically self-sufficient and that it will only retard our business recovery to indulge in diplomatic dickering with the nations of Europe so long as they approach us in the guise of consecrated mendicants.

Something like this has already been said from time to time in convincing elaboration. It is well worth repeating, however—in fact, should be repeated constantly—as an offset to the persistent and clever official as well as private propaganda by which it is sought to mislead us in international policy.

FEDERALIST.

State, War and Navy Building Regarded as a Thing of Beauty.

To the Editor of The Post—Sir: It was Keats who said, "A thing of beauty is a joy forever; its loveliness increases; it will never pass into nothingness." My opinion is that these words sum up the appearance of the State, War and Navy Building.

C. C. PARSONS.

JUST FOLKS

By EDGAR A. GUEST.

THANKSGIVING.

If in the cold, bleak days of old
Our Pilgrim fathers thought
Upon God's blessings manifold
And all His wonders wrought;
If they amid the pain and smart
Of constant strife with care
Could pause and set one day apart
For gratitude and prayer,
Are we so cruelly beset
That all God's mercies we forget?

If they who walked with death each day,
And poverty and toil,
Could bare their heads and kneel to pray
Upon the snow-clad soil;
If they could feel God's presence near,
Despite their thinning ranks,
And at the closing of the year
Return to Him with thanks
For all His blessings should not we
Today His grateful children be?

As once they prayed, so let us pray;
"Dear Lord, for all Thy care;
For Thy great love from day to day
Accept our grateful prayer.
For the rich harvest of the field,
For fruit of vine and tree,
For the eternal truth revealed
In all that comes from Thee;
For all Thy mercies while we live
Acknowledgment once more we give."

(Copyright, 1931.)

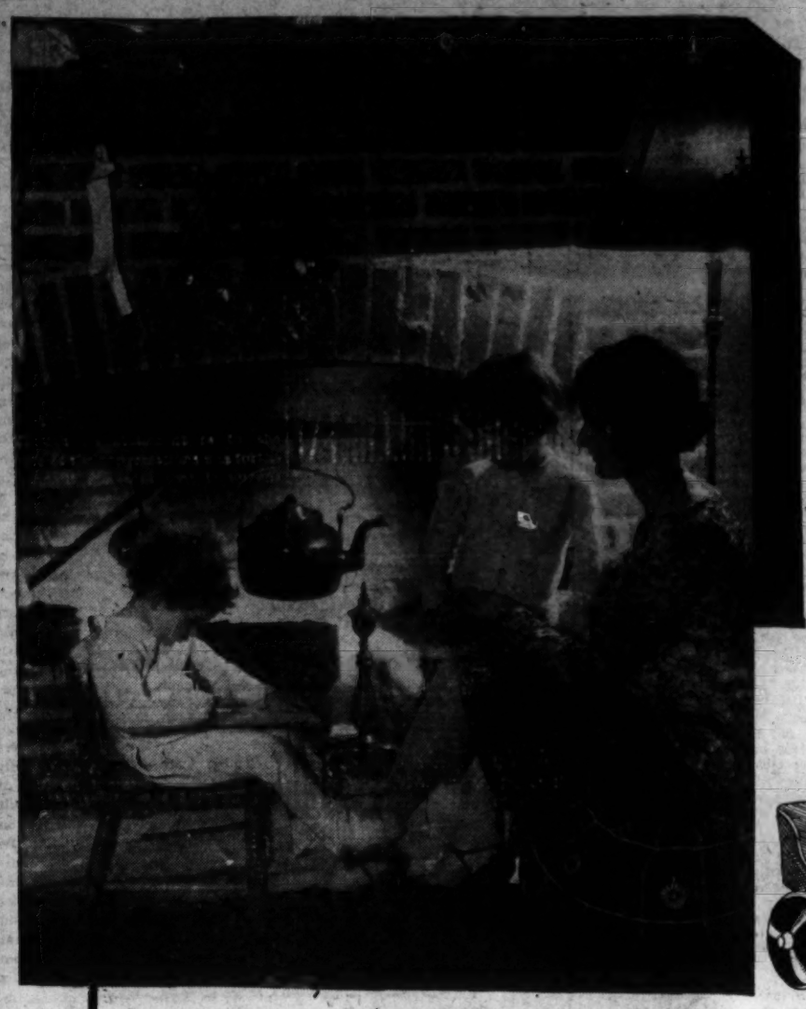

WOODWARD & LOTHROP

The Christmas Store

Writing Letters to Santa

—and The Wise Santa Claus Will Choose Toys at Woodward & Lothrop

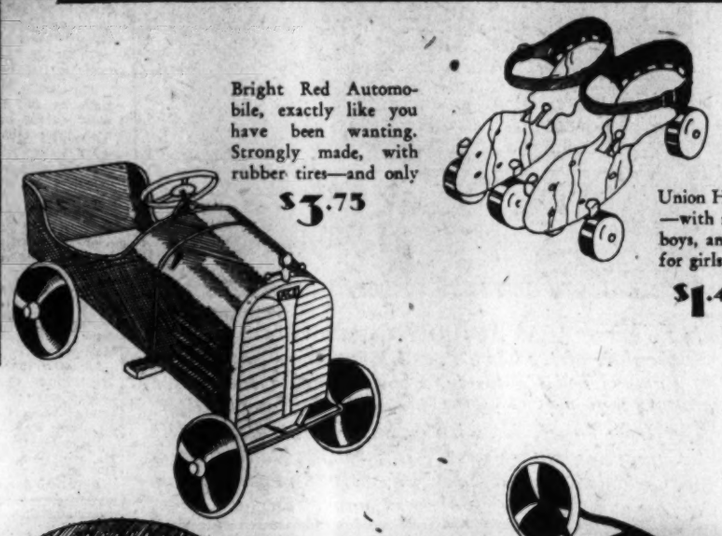

Bright Red Automobile, exactly like you have been wanting. Strongly made, with rubber tires—and only

$3.75

Union Hardware Skates —with metal backs for boys, and leather backs for girls.

$1.43 pair

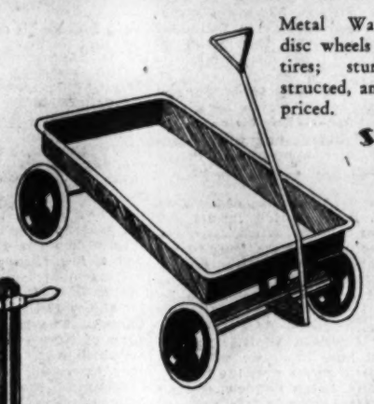

Metal Wagon, with disc wheels and rubber tires; sturdily constructed, and very low priced.

$1

"Hutch" Sturdy All-Leather Football with valve-type bladder.

$3

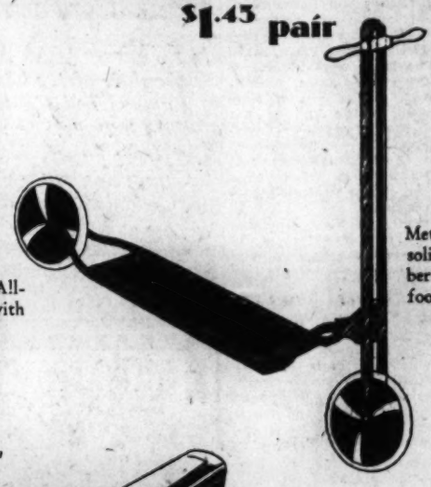

Metal Scooter, with solid metal wheels, rubber tires, and rubber foot pad.

$1

A Cowboy with a Bucking Broncho goes into action when you wind him up.

$1

"Colson" Two-Wheel Bicycle. Same size was much higher priced last year. Now, only—

$26.75

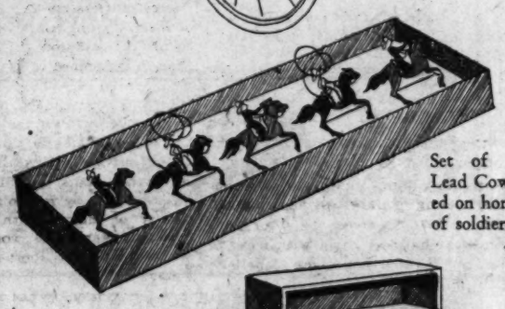

Set of Five English Lead Cowboys, mounted on horses. Also sets of soldiers and Indians.

$1

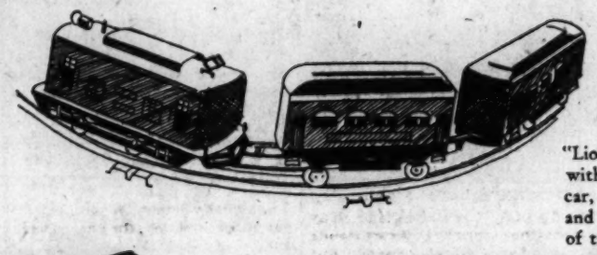

"Lionel" Electric Train, with engine, Pullman car, observation car, and 6 curved sections of track.

$5.95

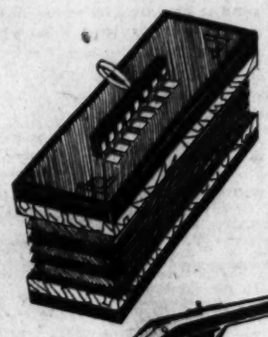

Accordion, the perfect gift for would-be musicians. Extremely low priced.

$1

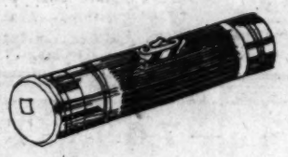

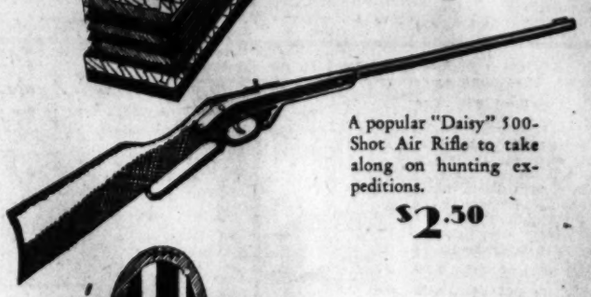

A popular "Daisy" 500-Shot Air Rifle to take along on hunting expeditions.

$2.50

Little Wooden Kitchen Cabinet, with rolling pin, two tin pans, and other accessories.

$1

Flashlight, with a metal belt ring — complete with batteries and bulb.

$1

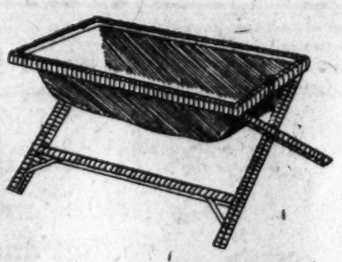

Bathinette for dolly's daily bath. With red frame and strong rubber sheeting.

$3.50

Pretty Little Dimpled Doll, 18 inches tall, and dressed in lovely clothes. She cries, too.

$1.95

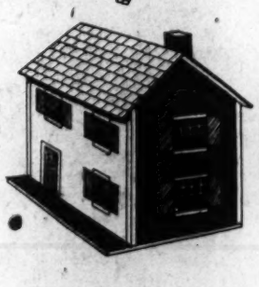

Sturdy Reed Carriage, with windows in the hood, an adjustable back rest, and rubber tires.

$2.95

Miniature Vanity Dresser for dolly's clothes. It has three drawers and a large mirror.

$4.50

An Electric Stove, with a shiny tea kettle and pie tin—and an oven that really bakes.

$3.50

Enameled Metal Bed, with springs and a soft downy mattress covered with cretonne.

$3.50

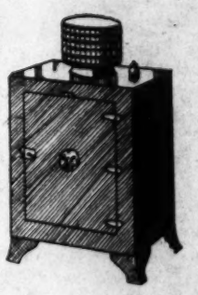

A Miniature G. E. Refrigerator, with the new Monitor top and a tray for freezing ice cubes.

$1

A Little Piano that has a perfectly lovely tone, and a gayly painted panel in the front.

$1

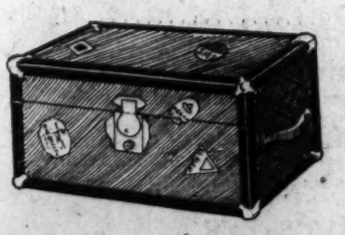

Sturdy Wooden Trunk, covered with tin. With metal corner braces and "stickers" from many foreign places.

$1.95

Soft, Cuddly, Imported Teddy Bear that squeaks, and has a lovely ribbon around his neck.

$1

Tomorrow school will be closed, so you will have time to see our wonderful Toy Store (Fourth Floor)—the Dragon's Cave with the breath-taking Coaster Dip, in our Tenth Street toy window . . . Hustler Vaudeville Show . . . Aviation Field . . . the Funny Waiter . . . Leo, the Lion that roars . . . Electric Town . . . Good Old Santa, himself, with a book for every boy and girl. And a special factory representative will be here tomorrow to show you the newest Jack-Bilt Playhouses and Stores.

THE TOY STORE, FOURTH FLOOR

SOCIETY

Mrs. Hoover Luncheon Guest of Mrs. Wilbur; Dancing to Follow Cabinet Dinner at White House on December 3.

MRS. HOOVER was entertained at luncheon yesterday by Mrs. Ray Lyman Wilbur, wife of the Secretary of the Interior, in her apartment at the Mayflower. The wives of the members of the Cabinet were the other guests with the exception of Mrs. Hyde, who has not yet returned from her Missouri home. Following the luncheon, Mrs. Hoover and the ladies of the Cabinet went to the studio in the Mayflower of M. Josef Sigall, to view the portrait he has recently completed of Mrs. Hurley. M. Sigall has executed portraits of many notables, including the former President and Mrs. Coolidge, when they were in the White House.

Mrs. Hoover had a company at tea in the afternoon and, in fact, Mrs. Hoover is rarely alone at the tea hour.

President and Mrs. Hoover have sent out invitations for dancing Thursday evening, December 3, following the dinner they will give for the members of the Cabinet and their wives, the first one of the official functions in the White House this season.

Vice President Curtis and Mr. and Mrs. Gann will have as their guests today the Vice President's son-in-law and daughter, Col. and Mrs. Charles P. George, who came over from their quarters at Fort Myer with their little family to dine with them. The Vice President and Mr. and Mrs. Gann and Col. and Mrs. George are expected at the Navy Relief Ball tonight at the Willard.

Mrs. Gann yesterday had charge of the Red Cross table at the Mayflower for taking subscriptions. She was assisted by Mrs. Sidney A. Cloman and Mrs. Campbell Pritchett.

The Secretary of War and Mrs. Patrick J. Hurley will have as their guests at Thanksgiving dinner the latter's parents, Rear Admiral and Mrs. Henry B. Wilson.

The Secretary of the Navy and Mrs. Charles Francis Adams have with them for Thanksgiving their son, Mr. Charles Francis Adams, jr., and their son-in-law and daughter, Mr. and Mrs. Henry S. Morgan, of New York.

Secretary and Mrs. Wilbur To Visit in New England.

The Secretary of the Interior and Mrs. Ray Lyman Wilbur leave today for Richmond where the former will be a speaker on the program with Gov. Pollard at the State teachers' convention. They will go direct from Richmond to Boston and the Secretary will make an address on Friday evening at the dinner of the Dartmouth Alumni Association. Mrs. Wilbur will be the guest that evening of the wives of the Dartmouth Alumni Association. On Saturday they will attend the Stanford-Dartmouth football game at the Harvard Stadium and will return to the Mayflower on Sunday.

The Secretary of Commerce and Mrs. Robert Patterson Lamont will have Thanksgiving dinner with Maj. Gen. and Mrs. Charles McKinley Saltzman, who have with them for the holiday their son and daughter-in-law, Mr. and Mrs. Charles Eskridge Saltzman, of New York. Mrs. Saltzman was formerly Miss Gertrude Lamont.

The Chief Justice and Mrs. Charles Evans Hughes have as their house guest their daughter, Mrs. William D. Gossett, of New York. Mr. Gossett will join her here today and they will remain in the Capital until Sunday.

The United States Minister to Honduras and Mrs. Julius Lay are at the Mayflower. Their visit here this time will be a brief one, and they are leaving on Tuesday for New York, whence they are sailing for Central America.

Hoover City Home Leased by Senator Kean.

Senator and Mrs. Hamilton Fish Kean, of New Jersey, have subleased from Senator Frederick C. Walcott, of Connecticut, the home of President and Mrs. Hoover on S street. Senator Walcott has had an apartment at the Shoreham since the death of Mrs. Walcott.

The Undersecretary of State and Mrs. William R. Castle, jr., are in Boston, where they went to spend Thanksgiving with the latter's parents, Dr. and Mrs. John W. Farlow. They will return to Washington tomorrow morning.

The Assistant Secretary of State and Mrs. Francis White are spending Thanksgiving Day in Baltimore. They will return to Washington tomorrow.

The Assistant Secretary of War and Mrs. Frederick H. Payne have with them for Thanksgiving their son, Mr. Groverman Payne, and their debutante daughter, Miss Carolyn Payne, who is here from Vassar College.

The Assistant Secretary of the Navy and Mrs. David Sinton Ingalls and their three children, Edith, Jane, and Louise, are in Glen Cove, Long Island, where they are guests of Mrs. Ingalls' mother, Mrs. William L. Harkness. They will return to Washington on Monday.

Former American Minister to Belgium and Mrs. Lawrence Townsend have as their guests over the holiday Mr. and Mrs. Milan Petrovic, of Cincinnati. Mrs. Petrovic is a niece of Mr. Townsend and is well known here as a soloist at Mrs. Townsend's morning musicales and on programs at the White House and in various drawing rooms.

She will sing a group of new songs tomorrow morning at the Friday Morning Music Club, recently completed by Mrs. Walter Bruce Howe, a gifted composer and pianist, better known in her music as Mary Carlisle Howe. Mr. and Mrs. Petrovic, the former an accomplished barytone, sing duets charmingly.

Miss Betsy Berrien Presented to Society.

Capt. Frank D. Berrien ("captain of the yard") and Mrs. Berrien entertained at a reception yesterday at their quarters in the Navy Yard from 4 until 7 o'clock to present their daughter, Miss Betsey Berrien, to society. Mrs. Berrien and her daughter stood together to receive the guests, the former wearing a gown of black net, and the latter a frock of white panne velvet, with which she wore a corsage bouquet of gardenias.

Assisting Mrs. Berrien were Mrs. William V. Pratt, Mrs. Ben. H. Fuller, Mrs. Henry V. Butler, Mrs. Arthur MacArthur, Mrs. Edward Bogart, Mrs. Ridley McLean, Mrs. William A. Angwin, Mrs. Thomas T. Craven, Mrs. Dion Williams, Baroness Korff, Mrs. Charles Russell Train, Mrs. Hugo Osterhaus, Mrs. Ronald M. Brainard, Mrs. Olaf M. Hustvedt and Mrs. Robert Conrad, of Baltimore.

Mrs. Berrien's sister, Mrs. Percy T. Walden, wife of Dean Walden, of Yale, and her daughter, Miss Sally Walden, who are guests of Capt. and Mrs. Berrien at the Navy Yard, also assisted.

In Miss Berrien's group of aids were Miss Mary Elizabeth MacArthur, Miss Elizabeth Shouse, Miss Olga Craven, Miss Louise Harrison Gwynn and Miss Barbara Korff.

Miss Elizabeth Shouse, daughter of Mr. and Mrs. Jouett Shouse, entertained the girls assisting Miss Berrien at a buffet supper following the tea.

Mr. and Mrs. George S. Milnor, of Chicago, are spending the Thanksgiving holidays at the Shoreham with their son, Mr. Ryrie Milnor, a student at the University of Pennsylvania.

The former United States Ambassador to Spain and Mrs. Ogden H. Hammond have left their residence in Bernardsville, N. J., and are established in New York at 18 East Eighty-second street for the season.

Mrs. James Francis Sullivan, of Philadelphia, who came to Washington for the wedding of Miss Anne Butler and Mr. Edward K. Dunn on Monday afternoon, returned to her home in Radnor, Pa., yesterday afternoon. Mrs. Sullivan will return here for another visit before the middle of December.

Miss Marian M. Gray Wed to C. Oliver O'Donnell.

The marriage of Miss Marian Munroe Gray, daughter of Mrs. Kenneth P. Budd, of New York, to Mr. C. Oliver O'Donnell, son of Mrs. John C. O'Donnell, of Baltimore and Washington, took place in New York on Tuesday afternoon at the residence of the bride's mother, 773 Park avenue. The apartment was decorated with palms and white chrysanthemums.

Only members of the two families and a few friends were present at the ceremony, which was performed by the Rev. Dr. Henry Howard, pastor of the Fifth Avenue Presbyterian Church. The bride wore a princess gown of ivory colored satin, without embellishment, and a veil of tulle that extended to the end of her long train. Her bouquet was composed of gardenias.

Mr. John C. O'Donnell was best man for his brother. There were no ushers. A small reception followed the ceremony.

Mr. O'Donnell and his bride, after their wedding trip, will live at 36 East Seventy-second street. The bride is a granddaughter of the late Mrs. John Clinton Gray, of New York and Newport, and of the late Mr. and Mrs. William A. Burnham, of Boston. She is a great-granddaughter of John Munroe, founder of the banking house in Paris that bore his name, members of whose family for many years have been prominent in society in New York and Paris. Mr. O'Donnell comes of distinguished Southern ancestry.

Mrs. Montgomery Entertains For Debutante Sister.

Mrs. Warwick Montgomery, jr. entertained at luncheon yesterday at the Mayflower in honor of her debutante sister, Miss Teresa Saul.

The guests were Miss Anne Wyant, Miss Mary Preston Gibson, Miss Jane Thorpe, Miss Elsie Tuckerman, Miss Louise Harrison Gwynn, Miss Mary Elizabeth MacArthur, Miss Leslie Wright, Miss Betty Peelle, Miss Olga Craven, Miss Frances Mathews, Miss Dorothy Gould Fowler, Miss Willa Pulmer, Miss Margaret Gibbins, Miss Florence Harris, Miss Winifred Jacobs, Miss Charlotte Mayo, Miss Dorothy Nicholson, Miss Rose Walker Page, Miss Isabel Perry, Miss Eleanor Rust Peirce, Miss Caroline Edward Schulz, Miss Sidney Thompson, Miss Evelyn Walker, Miss Mary White, Miss Car line Wimsatt, Miss Atlee Wayne Wirgman, and Miss Jean Woodson.

Lunching with Mrs. Montgomery were Mme. Georges Thenault, Mrs. Chester Snow, Mrs. Charles Stone, Mrs. William T. Mann and Mrs. Andrew Saul. The debutante table was a profusion of pink roses and lilac chrysanthemums.

Among those who will entertain at dinner, later taking their guests to the Navy Relief Ball this evening at the Willard are Rear Admiral and Mrs. Frank Upham; Rear Admiral and Mrs. Theodore Larimer, who will entertain for their daughter, Miss Polly Larimer; and Mrs. Jacob eLander Loose. With their guests, they will occupy boxes at the ball.

Mr. and Mrs. Walter R. Tuckerman, Col. and Mrs. George C. Thorpe, and Mr. and Mrs. Maxim Karolik will occupy a box together.

Miss Susan R. Cannon Bride of Robert M. Harris.

The marriage of Miss Susan Ruth Cannon, daughter of Mr. and Mrs. Luther Cannon, to Mr. Robert Miles Harris, son of Mr. and Mrs. Ralph Harris, of Ontario, Canada, took place last evening at 6:30 o'clock in the Emory Methodist Episcopal Church, with Dr. D. L. Blakemore, of West Virginia, officiating.

The bride, who was given in marriage by her father, wore a gown of ivory satin, made on princess lines, with long tight sleeves. Her veil of ivory tulle was held with a cap of rare old lace and she carried a shower bouquet of bride roses and lilies of the valley.

She had as her attendants her three sisters, Miss Minna Rozetta Cannon, Miss Mary Cannon, and Miss Martha Cannon. Miss Minna Cannon, the maid of honor, wore a frock of peach colored taffeta, with short puffed sleeves. The bridesmaids were dressed in similar models, made of pink and blue taffeta. They all carried Talisman roses.

Mr. Owen Harris, brother of the bridegroom was best man, and the ushers were Mr. Richard Wilson, Mr. George Weber, Mr. Chester Cross and Mr. John Ray.

Immediately following the ceremony Mr. and Mrs. Harris left on a motor

Continued on Page 9, Column 1.

Visitor From Chicago

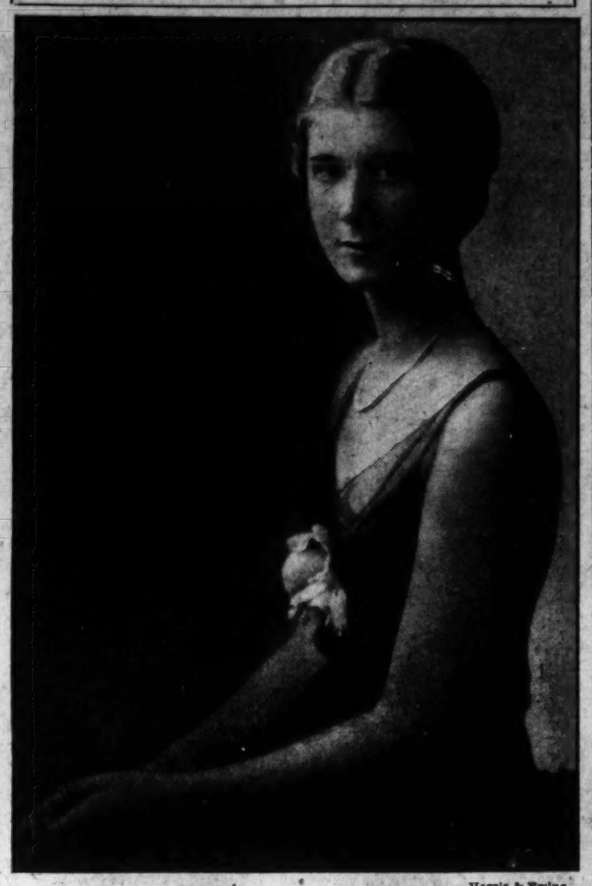

Harris & Ewing.

MISS AUDREY CAMPBELL, daughter of the late Col. and Mrs. Colin Campbell, of England and California, who is spending the winter with her uncle and aunt, Mr. and Mrs. Joseph Leiter, at Lake Forest, Ill., with occasional visits here. Miss Campbell's mother was the former Miss Nancy Leiter, a Capital belle, as were her sisters, the late Lady Curzon and the Countess of Essex, now of England.

Elizabeth Shouse, Miss Betsy Berrien, Miss Pansy Bloomer, Miss Margaret Brown, Miss Fanella Castanedo, Miss Patsy Douglas, Miss Helen Duckett, Miss Lucille Elliott, Miss Alice Suzanne Emery, Miss Polly Foote, Miss

Rizik Brothers
1213 F Street

Reductions
Fur-trimmed
COATS
Formerly $115 to $165
$89.50

Swanky Sports
COATS
Formerly $65 to $85
$49.50

All Models Are Current Fashions From Our Regular Stock

Philipsborn
ELEVENTH ST. - BETWEEN F & G

AFTER THANKSGIVING
CLEARANCE

Friday, as is our custom, we will clear our stocks

Throughout the shop reductions will be made to effect immediate disposal. Every piece offered at a reduction is a new and correct fashion that you can wear right now and for months to come.

FROCKS and GOWNS — COATS and SUITS
KNIT SUITS — MILLINERY

NORMANDY FARM
POTOMAC, MD.
When Turkey Is King on Thanksgiving Day
. . . . you will find Normany Farm resplendent in appropriate harvest decorations to honor the occasion in the Old World atmosphere of Provincial France. An old-fashioned Thanksgiving Dinner from 12 noon to 9 p. m. will offer delicious and distinctive foods. For entertaining your guests or just dining out, you will enjoy the excellent cuisine and gracious hospitality of Normandy Farm.
8 miles from District Line, Wisconsin Avenue, then River Road to Potomac, Md., right 1 mile to farm.
Phone Rockville 352
Decorations by Genevieve Hendricks, Inc.

Beacon Inn
1801 Calvert St.
Thanksgiving Day Dinner
12:30 to 8 P. M.
$1.00
Fruit Cup — Oyster Cocktail
Tomato Juice Cocktail
Chicken Soup — Celery — Consomme
Roast Young Turkey—Cranberry Sauce
Roast Capon — Apple Sauce
Broiled Tenderloin Steak
Fresh Mushroom Sauce
Spring Lamb—Mint or Brown Sauce
Poret Beef au jus
Baked Virginia Ham, Cider Sauce
Mashed or Candied Sweet Potatoes
Fresh Vegetables
Mint Jellied Fruit Salad — Tomato Salad
Pumpkin Pie, Whipped Cream
Hot Mince Pie
Hot Plum Pudding, Rum Sauce
Cherry Tarts, Whipped Cream
Assorted Sundaes — Ice Cream and Cake
Coffee — Tea — Cocoa — Milk — Postum

Phillip-Louise
Conn. Ave. and L St.
1727 L St.
Our Month-End
Clearance
Has Exceptional Values for Friday, Saturday and Monday
A choice selection of velvet gowns that were $35 at $19.75
A special group of dresses at $10.75
Our Entire Millinery Stock for These Three Days at Half Price.
A clearance of 35 hats at $1.50
Costume Jewelry at half price.
Hosiery $1.00

THE COMMUNITY DINNERS
Again Served in
The Wyoming Cafe
Main floor, The Wyoming Apartment
Columbia rd. at California st.
A Special Thanksgiving Dinner
1 to 7:30 P. M.
Mockturtle Soup or Oyster Cocktail
Roast Turkey or choice of Roast Meats
Potatoes
2 Green Vegetables
Delicious Salads
Variety of Frozen Desserts or Homemade Pastries
$1

POTTHAST
Est. as Home 1892
The true Antiques of Tomorrow
Removal Sale
1338 19th st. nw.
DUPONT CIRCLE
At Conn. Ave.

W. & J. Sloane—709 Twelfth

Readjustment Sale Prices
have made imperative
reductions in popular sizes
Genuine Handmade
Oriental Rugs

Every one of the wide range of patterns and models has the Sloane guarantee. In buying Oriental Rugs your safeguard is the dealer's reputation.

Regular Prices, $110 to $450
Reduced to
$75-$140-$173-$235

For choice of 9x12 Ak-Hissar, Teziak, Anatalian, Melas and Chinese Rugs. Beautiful in their rich Oriental designs and matchless colorings.

Three Groups of Smaller Sizes
Persian Rugs—Sarouk and Hamadan
Approximate sizes 4.6x6.6—3.6x6.6—2.6x4.
$150, Reduced to $95
$50, Reduced to $35
$25, Reduced to $16.50

The Broadloom Carpets
The three best-known of the American and imported brands.
Ferndown—Claridge—Lascony
In widths from 9 to 18 feet, and a wide range of plain colors from which to make selection.
Regular $5 to $10 Sq. Yd.
Reduced to
$3.50-$4.50-$8.50 Sq. Yd.

You'll find a charge account a shopper's convenience—and our Budget Plan of settlement a decided advantage.

W. & J. Sloane
709 Twelfth — Just Above G
The House With the Green Shutters

Mrs. K's
TOLL HOUSE TAVERN
Colesville Pike, Silver Spring, Maryland

THANKSGIVING TURKEY DINNERS
At the "Old Tavern" will have every delicacy known to appease the appetite and revive memories of those famous Back-Home Dishes
"Mother Used to Make!"
Motor out 16th Street to Maryland State Line, then RIGHT one mile straight thru Traffic Light.
Or, Four Corners Bus.
Noon to 8 P. M.
Luncheon — Teas — Dinners
Sunday Breakfast 9 to 12.
Open All Year. — Every Day.

COLONY HILL

A Smart Village of Early American and Georgian Homes
$25,000 to $35,000
Open 9 to 9
BOSS & PHELPS
To reach: Que St. to Wisconsin Ave., north one block to Reservoir Rd., west to 100 ft. beyond 44th St.

M. PASTERNAK
1219 CONNECTICUT AVE.

HATS
BY PASTERNAK REFLECT THE SKILL OF THE "TRUE MILLINER"

. . . Pasternak considers the fitting of a hat as important as the fitting of a suit. It is more than a twist to a brim, an adjustment of a contour that goes into the creating of a Pasternak hat. It is the fitting of the hat to your personality . . . as well as your head . . . it is a genius of adjusting that brings out your best points . . . a way of making every hat fashion a becoming one . . . that makes every Pasternak hat a triumph of the "true milliner!"

THANKSGIVING DINNER
In the Presidential Dining Room of The Mayflower has become an institutional pleasure for hundreds of knowing Washingtonians. Here one may enjoy an old fashioned meal of turkey and all the trimmings, while avoiding all the bother of preparation.
Service continuous from noon to 9.00 p. m.
$3.00 per person
Music by Sidney's Orchestra
The Mayflower Coffee Shoppe will also serve an all-day table d'hote holiday dinner at $1.50 per person
The MAYFLOWER HOTEL

Thanksgiving TURKEY DINNER
Served in the traditional Continental style that has been famous for over 20 years. . . . 12:00 noon to 8:30 P.M.
Special Musical Program.
$1.50
Fruit Cocktail — Sea Food Cocktail
Tomato Bisque
Roast Turkey, Chestnut Dressing, Giblet Gravy, Cranberry Sauce
Filet Mignon, Mushroom Sauce
Baked Smithfield Ham, Cider Sauce
Mashed Potatoes — Candied Sweet Potatoes
Buttered Squash — Creamed White Onions
Lettuce Salad, Thousand Island Dressing
Pumpkin or Mince Pie
Plum Pudding, Rum Sauce
Fancy Form Ice Cream
Raisins — Nuts
Coffee
Call Manager's Office Nat. 1672 Now for Reservations
HOTEL CONTINENTAL
OPPOSITE UNION STATION PLAZA

Read the Post's New Classified Ads

SOCIETY EVENTS

Continued from Page 8.

trip through the North the latter wearing a suit of dark green with accessories to match. They will be at home after the first of the new year in Milwaukee, Wis.

Mr. Harris is a graduate of the University of Michigan.

Miss Frances Mathews, daughter of Mr. and Mrs. Jerry Mathews, and Miss Margaret Gibbons, daughter of Col. and Mrs. Henry Gibbons, are in Annapolis, where they attended the Thanksgiving Eve hop at the Naval Academy last evening.

Miss Doris Dyson Wed To David L. Gilfinn.

Miss Doris Dyson, daughter of Mrs. Arnold H. Dyson, became the bride of Mr. David Leo Gilfinn, of St. Louis, Mo., the ceremony taking place last evening at 8 o'clock in the rectory of St. Matthew's Church, with Mgr. Edward L. Buckey officiating.

The bride had as bridesmaids her sister, Miss Barbara Dyson, and Miss Mary Souther. She wore a gown of turquoise blue velvet, made on empire lines, and a shoulder bouquet of pink rosebuds and lilies of the valley.

Mr. Grant O. Olson, of Wisconsin, was the best man, and the ushers included Mr. Clifton H. Jett, Mr. Earl T. McHardy and Mr. Paul B. McGee.

A small reception followed the ceremony at the home of the bride's mother.

The bridesmaids wore orchid and peach colored velvet gowns made with short puffed sleeves, and turbans to match their frocks, and carried bouquets of lavender chrysanthemums. Mrs. Dyson wore black velvet and a corsage of sweetheart roses.

Followng a short motor trip Mr. and Mrs. Gilfinn will be at home in Washington.

Mr. and Mrs. Arthur H. Wellington, of Troy, N. Y., are guests at the Dodge.

Col. McIntosh, former Comptroller of Currency, and Mrs. McIntosh entertained at luncheon in the Crystal Room of the Willard yesterday.

Mrs. Henry R. Rea, of Pittsburgh, a guest at the Mayflower, will leave tomorrow for Palm Beach to spend a few days, returning to Washington for the Red Cross meeting on December 9-11. Mrs. Rea and the Grey Ladies, of Walter Reed Hospital, will hold their usual reception this afternoon at the hospital, and will give the annual dance this evening for the Walter Reed patients.

Mr. and Mrs. A. LaRue Masters, of South Orange, N. J., are spending the Thanksgiving holidays at the Shoreham, visiting their daughter, Miss Doris Masters, a student at Mount Vernon Seminary.

A beautifully appointed wedding took place at Emory Methodist Church South last evening at 6:30 o'clock when Susan Ruth, daughter of Mr. and Mrs. Luther S. Cannon, of Takoma Park, Md., was married to Mr. Robert Miles Harris, son of Mr. and Mrs. Ralph Harris, of Milwaukee, Wis. The Rev. D. L. Blakemore, presiding elder of the Lewisburg, W. Va., district of the Methodist Episcopal Church South, performed the ceremony in the presence of a large gathering of friends of the contracting couple. The church was decorated with candles, chrysanthemums, palms and ferns. Mr. and Mrs. Harry Angelico sang "At Dawning" and "Because."

The bride, given in marriage by her father, was attended by her sister, Miss Minna Rozetta Cannon, as maid of honor. The bridesmaids were also sisters of the bride, Miss Mary Elizabeth Cannon and Miss Martha Atkinson Cannon.

The bridegroom was attended by Mr. Owen Harris, his brother, of Ann Arbor, Mich., who was best man. The ushers were Mr. Richard Wilson, Mr. George Weber, Mr. Chester Cross and Mr. John Ray, all of Washington.

Mr. Harris is a graduate of the University of Michigan with a master's degree in electrical engineering. The bride is also a graduate of Michigan University, a member of Alpha Omicron Pi Sorority, and taught at the Brightwood demonstration school.

Mr. Harris and his bride will make their home at 923 North Fourteenth street, Milwaukee, Wis.

Riding and Hunt Club Has Meet This Morning.

The third annual Thanksgiving hunt of the Riding and Hunt Club will take place this morning at the National Woman's Country Club, at 10 o'clock.

Mr. Percy Niepold will again be host to the annual Thanksgiving hunt before breakfast at 8 a. m., at the Congressional Country Club, preceding the hunt.

Among those to follow the hounds will be Maj. William Grimes, Mr. and Mrs. C. C. Carrico, Mr. and Mrs. Marbury Stamp, Mr. J. J. Cotter, Maj. George S. Paton, Mr. Roland Dawson, Mr. Robert Robey, Mr. John Finerty, Mr. H. T. Cole, Col. and Mrs. Robert Guggenheim, Mr. and Mrs. Charles Carrico, Mr. Walter Tuckerman, Mr. Moran McConihe, Mr. and Mrs. Marshall Exnicious, Miss Bunny Bunting, Mr. Laird Dunlop, Mr. H. L. Bust, jr., Mr. Hubbert Quinter, Mr. Melvin C. Hazen, Mr. Chester A. Gwinn, Mr. Percy Niepold, Mr. and Mrs. William Hill, Mrs. Frank Andrews, Maj. Harry Leonard, Mrs. Burdette Wright, Miss Maude Preece and Miss Elizabeth Jackson.

Mrs. E. C. Sutherland, of Richmond, is at the Dodge, accompanied by her daughter, Miss Laurie J. Sutherland.

Lieut. T. G. Reany, U. S. N., and Mrs. Reany, are at the Powhatan.

Mme. Jan Papanek, of the Czechoslovakian Legation, will address the Women's Alliance of All Souls' Unitarian Church tomorrow at 11 a. m. She will appear in national costume and present films illustrating her talk on the customs and life of her country. Songs by Czechoslovakian composers will be rendered by Mme. Skolichy, also of the legation. The program is under the direction of Mrs. U. G. B. Pierce.

Mr. and Mrs. F. R. Krebs, accompanied by Mr. and Mrs. F. Perkins, Mrs. A. W. Lee and Mrs. F. Poole, of Skaneateles, N. Y., are at the Dodge en route by motor to Florida.

Mr. Sidney Pascall, of London, the president of the Rotary International, is at the Willard. Mr. Pascall is on a several months' visit to his country and his itinerary included most of the large cities in eastern Canada, the Eastern and Middle West cities of the United States and a brief visit to Havana, Cuba. Mr. Pascall is spending Thanksgiving in Philadelphia.

Col. and Mrs. Sawyer Hosts To Miss Castanedo.

Col. and Mrs. Donald H. Sawyer entertained at the Shoreham last night in honor of Miss Fanella Castanedo, one of the season's debutantes. Their guests included Dr. and Mrs. Charles Wesley Water, of Kew Gardens, Long Island; Mrs. Lutz Wahl, Miss Marbury Beall, Miss Pansy Bloomer, Miss Laura Katherine Field, Miss Dorothy Gould Fowler, Miss Winifred Jacobs, Miss Marjory Elizabeth Smith, of Kew Gardens, Long Island; Miss Atlee Wayne Wirgman, Mr. Douglas Bogart, Mr. Russell Coombs, Mr. Wilbur Engleman, Mr. William Griffin, Mr. Frazier Hunt, Mr. Kirby Neill, Mr. John Paine, Mr. Marshall Spinney, Mr. William Stanley, Mr. Randolph Waggaman, Mr. Lawrence W. Wallace and Mr. William Woodville.

The thirteenth annual turkey ball of the Washington Chapter of Hadassah will be held in the main ballroom of the Mayflower Hotel tonight. Mrs. Morris Witlin is in charge of arrangements and Mrs. Paul Fearlman chairman of tickets.

The proceeds will be used for the benefit of Hadassah medical organization. The Thanksgiving ball is the gala event of the Hadassah year.

The Rev. Joseph S. Hartman, of New York, is spending the Thanksgiving holidays at the Shoreham with his son-in-law and daughter, Mr. and Mrs. Horace H. Westcott.

Mrs. John M. Ferguson, who has come from her home in Louisville, Ky., has taken an apartment at Wardman Park Hotel to be near her daughter and son-in-law, Mr. and Mrs. James C. Stone, who make their home there. Mr. Stone is vice chairman of the Federal Farm Board.

Mrs. A. T. Smith, wife of Col. Smith, assistant chief of staff, U. S. A., entertained Tuesday at luncheon at her residence in Le Roy place in honor of Miss Frances Scott, of Richmond, and Mrs. W. Henry Robertson, of Warrenton, Va., who are spending a few days in Washington at the Hay-Adams House.

Miss Brownley Loesnitzer, daughter of Mr. and Mrs. Ernest Loesnitzer, has returned from Cornell University to spend the Thanksgiving holidays with her parents.

Mr. and Mrs. Harry D. Copenhaver are spending the Thanksgiving holidays in New York.

Mrs. N. Gault, of Waterbury, Conn., is passing a few days at the Dodge, accompanied by Miss M. E. Pilling.

Miss Anne W. Park To Make Bow December 21.

Mr. and Mrs. Richard Gray Park, jr., will entertain at a dance on the evening of December 21 at the Shoreham to present their daughter, Miss Anne Wentworth Park, to society.

The Georgia State Society starts its social season with an entertainment and dance at the Shoreham Hotel Wednesday evening, December 9, from 9 until 1, in honor of its delegation in Congress, its Army and Navy officers and other prominent Georgians in Washington.

The proceeds will be used for relief of the unemployed and the members of all State societies and their friends are invited. At intermission an elaborate entertainment will take place.

The society will hold a dance and entertainment each month throughout the social season. The committee in charge consists of Capt. Thomas J. Jackson and Mr. E. Robert Guilford.

Mrs. H. H. Jacobs entertained at luncheon followed by bridge yesterday in her apartment at the Westchester. Her guests were Mrs. Winfree E. Johnson, Mrs. John Henry Yates, Mrs. Royal R. Rommel, Mrs. E. Everett Lancaster, Mrs. Stephen Cornwell Hopkins, Mrs. Henry D. Ralph and Mrs. Roy Clyde Miller.

The exhibition of the Washington Water Color Club will open this year, December 3, in the Corcoran Gallery of Art.

The jury of selection of the Washington Water Color Club this year will be: A. H. O. Rolle, Elizabeth Evans Graves, Benson B. Moore, Eleanor Parke Custis, Gertrude G. Brown, Susan B. Chase, Roy Clark, Lesley Jackson and Elizabeth Sawtelle.

Sponsors for the violin concert of Mr. Carl Jaspan at the Carlton Hotel, Monday evening, include Mrs. Leander McCormick-Goodhardt, Mrs. Effingham L. Townsend, Mrs. Walter Tuckerman, Mme. Claudel, Mme. Debuchi, Mrs. Christian Heurich, Mrs. John Edward Fowler, Mrs. Alfred Pambroke Thom, Mrs. Kurt Hetzel, Mrs. Frank D. Berrien, Mrs. Karl Langenbeck, Mrs. George Hewitt Meyers, Mrs. Christabel Cummings, Mrs. Sol. Bloom, Miss Sara E. Woodward, Mrs. George Fiske Dudley, Mrs. R. Sommerville Bowie and Mme. Reginal Weil, famous contralto, of Long Island, who will be the honor guest. Mr. Louis Thompson, vocal teacher of Washington, will introduce Mr. Jaspan to the Washington audience.

The executive committee of the junior group of the American Association of University Women's Clubs has completed their arrangements for a Christmas dance to be given for all members of the club. The officers of the group who were present at the meeting were: Miss Maxine L. Girts, Miss Mary Louise Chace, Miss Pauline Yates Long, Miss Marguerite Atchison, Miss Janeiro Brooks, Miss Christine Fassett, Miss Helen Samuels, Miss Margaret Maize, Mrs. Mildred Percy and Mrs. Marjorie Gray.

Hood College Club Luncheon Today.

The members of the Hood College Club of Washington will hold their annual Thanksgiving luncheon and meeting at the American Association of University Women at 1 o'clock today. The luncheon is to be given in honor of Dr. Dorothy I. Morrill, academic dean of Hood; Miss Mary Grace Heifenstein, secretary of the Alumnae Association; Miss Dorothy McIntyre, field secretary, and of the present undergraduate students of Hood College, who are residents of Washington.

The meeting is in charge of Miss Virginia K. Boon, president of the Washington alumnae, and arrangements are under the direction of Miss Dora L. Hughes, club secretary.

Continued on Page 10, Column 7.

THANKSGIVING DINNER

Choice of Soup
Cream of Turkey a la Rein
COCKTAIL
Oysters or Fruit
RELISHES
Heart of Celery — Queen Olives
ENTREE
Roast Young Turkey — Chestnut Dressing — Cranberry Sauce
VEGETABLES
Mashed Potatoes or Candied Sweet Potatoes, Yellow Turnips, Broccoli
Waldorf Salad — Columbia Muffins
DESSERT
Pumpkin Pie — Hot Mince Pie — Plum Pudding
DRINKS
Coffee — Tea — Milk

$1.50

DANCING IN EVENING

IOANNOU RESTAURANT
5324-26 Wisconsin Ave. N.W.
PHONE EMERSON 9029

ENJOY THANKSGIVING

By Dining at

THE WILLARD

A real old-fashioned Turkey Dinner and everything that goes with it will be served in

The Crystal Room
At $2.50 per person. Noon until Nine P. M.

Meyer Davis Music
12:45 to 2:15
6:30 until 9:00

IN THE WILLARD COFFEE SHOP
$1.50 per cover. Noon until Nine P. M.

Burlington Hotel
1130 Vermont Avenue N.W.
12:30 to 8:00 P. M.

Thanksgiving Dinner
$1.50

Blue Point Oysters on Half Shell
Grapefruit Supreme
Celery—Olives—Radishes—Pickles
Green Turtle Soup—Consomme

Stewed Terrapin
Fillet Mignon—Fresh Mushrooms
½ Broiled Milk-Fed Chicken
Prime Roast Beef
Roast Turkey, Chestnut Dressing and Cranberry Jelly
Orange Ice—Raspberry Ice

Baked Potatoes — California Fresh Peas
Green Asparagus — Sweet Potatoes

Hearts Lettuce and Tomato Salad
Hot Mince Pie and Cheese
Plum Pudding and Hard Sauce
De Luxe Ice Cream with Frozen Cherries
Baked Apple with Cream
Strawberry Parfait—Homemade Cake
Raisins — Coffee — Nuts
Roquefort Cheese—Grape Frappe
Candies

Special Luncheons, Daily from 12 to 2 p. m., 35c, 40c, 50c

Fried Chicken Dinner Every Day

Banquets, $1.25 Up
Large Bridge and Dance Rooms

Call Decatur 0500 for Reservations

Evening Parking in Our Garage, 20c

Special Music
Walter Nessal, Conductor

Enjoy . . . . . Thanksgiving Dinner $1
. . . at the "T" Shoppe
12 NOON TO 8:30 P.M.

Menu
CHOICE:
Oyster Cocktail — Fruit Cup — Tomato Cocktail
CHOICE:
Cream of Mushroom Soup — Vegetable Soup
Celery — Olives
CHOICE:
Roast Young Turkey with Dressing, Giblet Gravy, Cranberry Jelly
Roast Long Island Duckling, Spiced Crab Apple
Baked Genuine Smithfield Ham, Cider Sauce
Broiled Tenderloin Steak, Fresh Mushroom Sauce
CHOICE OF THREE VEGETABLES:
Mashed Potatoes — Harvard Beets — Candied Sweet Potatoes
Fresh String Beans — Fresh Spinach — Creamed Cauliflower
Buttered Turnips — Baked Hubbard Squash
Lettuce Salad, Mayonnaise or Roquefort Cheese Dressing
Hot Rolls — Graham Muffins — Corn Sticks
CHOICE:
Plum Pudding, Rum Sauce — Hot Mince Pie — Pumpkin Pie
Lemon Meringue — Cocoanut Custard — Apple — Cherry Pie
Chocolate Layer Cake — Cocoanut Layer Cake — Buttercream Cake
Garden T Shoppe Fruit Cake
ICE CREAMS AND ICES
Vanilla, Chocolate, French Vanilla, Pistache, Coffee, Cherry Bisque
Macaroon, Neselrode, Burnt Almond, Black Walnut, Creme de Menthe
Caramel Pecan, Orange Ice, Raspberry Ice
Mints — Assorted Salted Nuts
Tea — Coffee — Milk
A deliciously prepared dinner that will please the individual and family alike

GARDEN T SHOPPE INC.
4 Convenient Restaurants — One Near You
14th and Monroe Sts. — 14th and Thomas Circle
1124 Vermont Ave. — 1835 Columbia Rd.

THANKSGIVING DINNER
$1.50
Served From Noon Till 9 P. M.

VIRGINIA TURKEYS
Brought From the Farm the Day Before Thanksgiving

THANKSG.VING MUSIC by the HAMILTON HOTEL ORCHESTRA

MENU
Bluepoint Cocktail or Honey Dew Melon
Celery — Olives
Mock Turtle au Xere — Consomme Audalouse
Bluefish Saute Amandine, Sliced Tomato
Roast Virginia Turkey
Chestnut Dressing, Cranberry Sauce
Filet Mignon Saute Parsan, Banane Frites
Breast of Poulardine Devonshire, Bacon, Timbale of Rice
Grilled Double Lamb Chop, Egg Plant Provencale
Cold Smithfield Ham, Fruit Salad
Candied Sweet Potatoes — New String Beans in Butter
Mashed Potatoes — Fried Hubbard Squash
Potato Mignon — Boiled Onions, Cream Sauce
Salad Thanksgiving
Chocolate Ice Cream — Pumpkin Pie
Raspberry Sherbet — Apple Custard Meringue Pie
Frozen Egg Nog — English Plum Pudding, Brandy Sauce
Hamilton Mints
Hot Rolls — Biscuits — Corn Muffins
Coffee, Tea or Milk

Hotel Hamilton
14th at K Streets N.W.
Washington, D.C.
Russell A. Conn
Manager

A Good Old-Fashioned Thanksgiving Turkey Dinner

With All the Fixin's and Trimmin's

Which, of course, always include cocktails, soups, fresh vegetables, salads, desserts, mints, nuts, candy, etc., etc.

Such a Dinner Will Be Served at

The Collier Inn

1807 Columbia Road
on Thursday, Thanksgiving Day,
for $1.25, from 12 till 8 o'clock

Reservations Call Col. 3042-3072

THANKSGIVING DINNER
THE DODGE HOTEL
12 to 8 P. M.
Two Dollars — No Tipping

MENU
Grapefruit, Kumquat Cup or Oyster Cocktail, Claridge Sauce
Tomato Bouillon—Toasted Cheese Sticks
Hearts of Celery — Olives — Radish Roses
Roast Tennessee Turkey, Chestnut Dressing, Giblet Gravy
Cranberry Sauce or Cranberry Sherbet
Hot Mulled Cider — Spiced Pimiento Cole Slaw
Choice of Three
Whipped Potatoes — Sweet Potato Pone
Baked Hubbard Squash — Glazed Spanish Onion
Cubed Turnips — Spinach a la Dodge
Corn Bread — Hot Rolls — Thanksgiving Salad
Choice of One
Pumpkin Pie with Whipped Cream and Honey
Hot Mince Meat Pit Pie with Cheese
Harvest Plum Pudding, New England Nutmeg Sauce
Frozen Egg Nog — Fruit Cake
Plymouth Sherbet — Macaroons
Assorted Nuts — Sweets — Cluster Raisins
Demi Tasse
Other Thanksgiving Combinations and a la Carte
Frances Gutelius Trio 1 to 3—6 to 8

For Reservations Phone
National 5460

North Capitol and E Sts. N. W.
You will find our Lounge with its open fireplace a delightful place to linger with your friends.
For Reservations Call NAtional 5460

The LITTLE TEA HOUSE

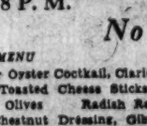

Luncheon
Tea, Dinner
Upper Road to Alexandria, 1¼ Miles South of Highway Bridge

12:30 to 8 P. M.
Make Your Thanksgiving Dinner an Old Fashioned Feast

Cream of Lobster Soup — Clam Broth — Fruit Cup
Blue Points on Half Shell
Celery and Olives
Roast Vermont Turkey with Chestnut Dressing and Cranberry Sauce
Roast Goose, English Dressing
Baked Virginia Ham
Hearts of Lettuce, Russian Dressing
Lettuce and Tomato Salad, French Dressing
Hot Rolls — Roman Punch — French Bread
Mashed Potatoes — Diplomatic Pudding
Baked Sweet Potatoes — Hot Mince Pie
June Peas — Pumpkin Pie
Cauliflower, Hollandaise Sauce — Tutti Frutti Merangue
Brussel Sprouts — Fruit Cake
Sauerkraut — Ice Cream and Ices
Creamed Spinach — English Plum Pudding
Cranberries — Assorted Nuts and Mints
Beverage

$1.25

Order Your Ice Cream for Thanksgiving From
BUDD'S
18th and Columbia Road—Col. 0706

The Lowest Price in Five Years
The Finest Hats in Our History

Semi-Annual Sale of

Ferle Heller
HATS

$7.95

Formerly $15 to $35

Discriminating shoppers for style and value always look forward to this event, which as exclusive agents for FERLE HELLER models, we are privileged to conduct twice a year.

W. B. Moses & Sons
F St. at 11th — Nat'l 3770

The Nubia
a tri-collared Opera of Zanzibar darkest brown Kidskin with collar of Silk-Kid, brown Kid and gold Kid.
. . . One of Artcraft's Forty Fashions of Feminine Footwear at
$10.50
Artcraft
Connecticut Avenue at L
Free Parking at L St. Garage

The CROQUIGNOLE
A $15.00 METROPOLITAN PERMANENT WAVE
Now only— $6.50
—the Latest Croquignole Styles, with Marcel Top and Ringlet Ends
Come Early and SAVE
15% Off
On All Work Done Between 8:30 and 10 A. M.
METROPOLITAN BEAUTY SHOP
10th and F Streets N.W.
527 10th St. N.W. — National 9281

"WHERE LUXURIOUS DINING IS ECONOMICAL"

WE HAVE MUCH TO BE THANKFUL FOR THIS YEAR . . . and we have you to thank for that

We provided an excellent cuisine amid luxurious surroundings . . . and waited for your approval. So splendid has been your support that in a few short weeks the Kennedy-Warren Dining Room has become the popular mecca for all lovers of "good things to eat." Dine with us today and enjoy a rare Thanksgiving feast.

THANKSGIVING DINNER
$1.50
Served From 11:30 A.M. to 9 P.M.

FREE PARKING TO GUESTS

COCKTAILS
Half Dozen Oysters or Clams on the Half Shell
Celery — Olives — Salted Almonds
SOUPS
Cream of Chicken a la Reine — Consomme Royal
Filet of Sole Jonville
CHOICE OF
ROAST YOUNG HOME DRESSED TURKEY, Chestnut Dressing
Cranberry Sauce
Braised Tenderloin of Beef — Fresh Mushroom Sauce
Baked Virginia Ham — Glace Sauce Madere
Sweetbreads Pattie Kennedy-Warren
VEGETABLES
New Brussel Sprouts — Mashed Potatoes
New Cauliflower Hollandaise — Baked Idaho Potato
Fancy June Peas — Candied Sweet Potatoes
SALAD
Romaine Salad Roquefort Cheese Dressing
DESSERTS
Choice of our own homemade Waldorf Pudding, Hot Mince or Pumpkin Pie, Plum Pudding with Hard Brandy Sauce. Variety of homemade pastries, ices and ice creams.
Coffee, Tea or Milk

KENNEDY WARREN DINING ROOM
3133 Connecticut Avenue
Operated by Modern's, Inc.

DIAL FLASHES

By ROBERT D. HEINL

RELIGIOUS observances of Thanksgiving Day will be broadcast throughout the land today. Locally, WMAL will transmit a national Thanksgiving service from Washington Cathedral at 11 o'clock this morning. The service will be conducted by the Right Rev. James E. Freeman, assisted by members of the Cathedral staff of clergy. Bishop Freeman will preach on the spiritual significance of Thanksgiving. The Cathedral Choir of men and boys, directed by Edgar Priest, will participate.

The 11 o'clock service from the Fourth Presbyterian Church will be broadcast by Station WJSV.

Bishop Charles K. Gilbert, of the Cathedral of St. John the Divine, will conduct a service to be broadcast from the N. B. C.-WEAF studios at 1 o'clock.

Football will dominate the afternoon programs. The Nebraska-Pittsburgh game will be described over WRC by Bill Munday and George Hicks, beginning at 1:45 p. m.

At the same hour Ted Husing will start a description of the University of Pennsylvania-Cornell football game. John S. Young and Ford Bond will cover the same game for the N. B. C.-WEAF network.

A TRANSCONTINENTAL radio debate between teams representing Harvard University and Leland Stanford University, on the subject, "Resolved, That America Needs a Stronger Central Government" will be broadcast by WMAL tomorrow afternoon. Francis Rufus Bellamy, publisher and editor, will act as chairman of the debate.

In the meantime the N. B. C. is rapidly completing plans for the first international collegiate radio debate, arranged for Saturday, December 5. War debt cancellation is the question Oxford and Harvard will fight out on the air at that time, with James W. Gerard, former United States Ambassador to Germany, acting as chairman.

Count Dino Grandi, the Italian foreign minister, will broadcast a farewell address on the eve of his departure from America this afternoon (WMAL, 5:45 o'clock).

The Music Appreciation Hour, directed by Walter Damrosch, will be omitted tomorrow, Christmas, New Year's Day, Lincoln's Birthday and Easter.

Washington's well-known contralto, Hazel Arth, will be heard here in a half hour recital tonight (WMAL, 10:30 o'clock) for the benefit of the Community Chest.

Each Saturday morning, beginning this week, Peggy Clarke will present a guest artist during her regular 10 o'clock period over WJSV.

A CONSTRUCTIVE program having as its objective greater stability for the broadcasting industry was formulated during a two-day meeting of the executive committee of the National Association of Broadcasters.

Legislation which would further restrict the operations of broadcasting stations or result in additional burdens being placed upon the industry will be vigorously opposed in the Congress, the committee decided. Likewise any other method of reallocation of wave lengths will be opposed.

Any attempt on the part of Congress to classify radio receiving sets as a luxury for the purposes of taxation will be resisted by the association on the ground that a radio receiving set has now become a luxury in the American home.

The meeting was attended by Henry A. Bellows, Minneapolis, Minn., chairman; Frank M. Russell, NBC, Washington, D. C.; William S. Hedges, WMAQ, Chicago; Harry Shaw, Waterloo, Iowa., president of the association, and Philip G. Loucks, Washington, D. C., managing director.

All singing auditions at Station WRC are in charge of James Wilkinson. These auditions will occur on Friday nights—but appointments must be made in advance.

The tenor soloist, Paul O'Tree, with Al Kamon's Orchestra (WRC, 6:15 p. m.) will sing "O, Lovely Night." Orchestra selections include a medley from "The Cat and the Fiddle," and "Roll on, Mississippi."

George Olsen and his orchestra will be heard over WMAL every night, except Sunday, at 11:45 o'clock, beginning tonight.

THE haunting tango, "La Maleva," will be offered by Hugo Mariani in tomorrow's WRC period * * * A program of dance music from Grosvenor House, London, is an added attraction over WMAL today * * * Harvey Firestone, jr., has a reputation for good radio diction * * * The Landt Trio and White enjoyed their first taste of fame in the small town social affairs of Scranton, Pa. * * * "Sunset," a play by Jerome K. Jerome, will be given by the Northern Dramatic Co. tomorrow night (WOL, 7:30 o'clock) * * * James Wilkinson has chosen "La Paloma" and "Song of the Volga Boatmen" for his 6 o'clock broadcast tonight * * * All announcers on the NBC staff in New York will be invited to a Thanksgiving dinner prepared by the Mystery Chef, who lives close to the studios * * * Basil Rathbone will be soloist with Nat Brusiloff's Orchestra (WJZ network, 8 p. m.) * * * Lancelot Ross is his real name. But his classmates at Taft School put up a great howl when they heard it. That is how he came by "Lanny."

"There has been a great deal of complaint about the advertising ballyhoo that comes over the radio, and my sympathy goes out to the unfortunate victims," a reader of the New York Times writes. "I have discovered an extremely simple remedy which I wish to pass along to others. Perhaps if the broadcasters learn that a sufficient number of people are cutting out the junk, some changes for the better may result.

"The device consists in the use of what the electricians call an extension cord with a switch or key socket attached. One can be purchased or made up for about 50 cents. Remove the radio plug from the base outlet and replace it with the extension cord plug. Attach the radio plug to the socket of the cord and carry the end of the cord from the radio to the seat from which you customarily listen. As soon as any advertising comes through, just switch it off, and after it is over, throw the switch again.

"I admit this little contraption is not the ideal of perfection for solving this vexing situation, but we have found it a genuine comfort."

A LION'S ROAR in the studios is produced, not by a lion's vocal chords, but with a bass viol bow drawn across a length of hemp, covered with resin.

Dare Interprets the Mode

A gown designed for a "fluffy blonde" to make her into a tall and slender and statuesque blonde. (Dah-ray design.)

On Caribbean Sea, Nov. 25.

OH, these sleeves! Believe me, they keep many a hardworking Fashun Cricket awake nights, trying ot successfully predict what they'll be doing next! It seems as though, with all hats tilted in the same direction, and all waistlines snug, and all shoulders wide and military this winter, sleeves are designed, each one different from all others, to help us tell our friends apart.

The way you carry out your idea of chic on your sleeve is the most important indication of your style importance, according to some authorities. Your frock may be worthy of no particular comment on all points but the sleeves, and still get by—but if the sleeves aren't noteworthy, then your frock is doomed to instant oblivion.

And, though every sleeve in the world differs from its neighbor, there are four general types of sleeves, and yours must come within one or another of these types to be chic. There's the sleeve tight to the elbow and puffed above; the long, tight sleeve with fullnes only at the elbow; the loose, flowing sleeve, and variations of the graceful Bishop sleeve. But if your sleeve shows that it had one of these ideas in mind when it started, there is no objection to its attaining its end in any way it pleases.

For instance, you may have your puffed sleeve attained by means of intricate bias cutting and a row of fagoting, or the sleeves may be set in at the shoulders with rows of gathering to become an entirely different kind of puff. In a black satin dress from a prominent French designer, the sleeve is straight up to and above the elbow, but with four diamonds of the material inserted at the elbow to give the necessary puff.

* * * *

I want you to just look at the sketch I made to day, to see the possibilities in black velvet, fine Valenciennes lace, and the proper coiffeur for a heavy blonde. Yes, the heightening of the figure with the smooth braid at the crown of the head, the particular neckline both front and back, the long sleeves, and the way the skirt is cut into triangles, are all thought out and all put into the picture with just one thought in mind—to make a statuesque blonde out of the too plump, fluffy haired and baby-blue-eyed type. Note, too, the extra sleeves of black velvet lined in turquoise, and the long lapis lazuli earrings, and the slippers and fan of blue and gold brocade. And think over my suggestion for turning a little plump blonde into a statuesque beauty, until tomorrow, when I have a lot more to tell you about this same thing.

* * * *

The neglige that is all draped and requires no cuting and fitting! That's what this week's illustrated leaflet tells you how to make, and that's what you had better send your stamped, self-addressed envelope for right this minute—what with negliges being an important part of a lovely lady's make-up, and Christmas about to happen before you know it, and this making such a ravishing present even for a woman to make who has never sewn a stich in her life! Address your letter, inclosing a stamped, self-adressed envelope, to Dare Department of The Washington Post.

Au revoir!

(Copyright, 1931.)

Culbertson on Contract

by Ely Culbertson

World's Champion Player and Greatest Card Analyst

163

A RULE AND ITS EXCEPTION.

THE minimum requirement for converting a Takeout Double of a suit bid of one into a Penalty Double is the possession of at least four sure trump tricks in the hand of the defending player who accepts this responsibility. This requirement has been found necessary because against suit bids honor-tricks, absolutely sure to win a no-trump, lose much of their certainty.

Holding four sure trump tricks and partner holding a minimum of 3 honor-tricks, generally speaking, and contract of one should be set, but there are exceptions and today's hand is a case in point.

Both sides vulnerable.

North-South 80 on the rubber game.

South—Dealer.

	♠ Q 7 6 5 ♡ 9 7 6 3 ◇ 8 6 5 4 ♣ 6	
♠ A K J 10 ♡ Q J 10 8 ◇ Q J 9 3 ♣ 5	N W E S	♠ 9 8 ♡ 5 4 ◇ 10 7 ♣ Q J 10 8 7 4 3
	♠ 4 3 2 ♡ A K 2 ◇ A K 2 ♣ A K 9 2	

The Bidding:

South	West	North	East
1♣	Dbl.(1)	Pass	Pass(2)
Pass			

1. A Double for a Takeout, of course. West is well prepared for a response of either spades, hearts or diamonds.

2. East has visions of a tremendous penalty and converts the Takeout Double into a Penalty Double.

Against the contract of one club doubled, West led the King of spades, following it with the Ace and another spade in response to his partner's "echo." To echo is to play a higher card of the suit when holding a lower one and thus request the continuance of that suit. East on the first round had played the 9 of spades and on the second round the 8 telling his partner that he could win the third round of the suit. East trumped according to his promise and led the Queen of clubs. South won with the Ace and next laid down the Ace and King of hearts and the Ace and King of diamonds. He continued with a heart and East was forced to trump as his hand at that time contained nothing else. South refused to win the first trump trick but won the second and thus made three club tricks, two hearts and two diamonds for his doubled contract and game.

It was well that South was not misled by the possession of six honor-tricks all Aces and Kings—into making an unsound bid above the game score in hopes of reaching a Slam. His hand, it is true, contained the requisite honor-tricks, but playing-tricks are essential to the making of high contracts, and aside from his 6 tricks in Aces and Kings South's only hope of another is the establishment of a long club. Had he opened with two clubs and the bidding followed the same course as it did in the actual game, instead of scoring game and rubber, his opponents would have scored 200 points as a bonus for defeating the doubled contract.

TODAY'S POINTER.

Question: What is the 8 to 5 yardstick?

Answer: In every deal about 8 of the tricks will be won by honors as counted by the honor-trick table; the other 5 tricks will be produced from low cards developed under the control of the honors.

(Copyright, 1931.)

QUESTIONS ANSWERED.

Mr. Culbertson will be glad to answer questions on bidding and play of hands sent in by readers. Address him in care of The Washington Post, inclosing a 2-cent stamped, self-addressed envelope.

What Today Means to You

By MARY BLAKE

"SAGITTARIUS."

IF November 26 is your birthday, the best hours for you on this date are from 8:15 a. m. to 9:45 a. m., from noon to 2 p. m., and from 7 p. m. to 8:40 p. m. The danger periods are from 10:30 a. m. to 11:45 a. m. and from 9:50 p. m. to 11 p. m.

Astrological influences will be forceful today—November 26—and will supply both energy and courage. The period of talk will be over and the time for action has arrived to push cherished plans. Do not let hesitation, cowardice or uncertainty thwart your schemes any longer!

Children born on this November 26 will be fearless, nervy individuals, anxious to play to the public. No inferior role in life will be acceptable to one of their pride and ambition. They will love show and display, and will have superficial tastes. The character of their work will depend upon their moods.

Born on a November 26, your eyes may express Puckish humor, the gravity of a judge, the gentleness of a lamb, the severity of a lion, the innocence of a child, or the shrewdness of a financier, at will. Your moods are adaptable to the moment and occasion, and you can be all things to all people. You are not a poser, however, and your words, face and actions express your deep and genuine feelings. There are times when a "poker face" is an advantage, but your face is as open as a book.

If you be a woman, you are a clinging vine, effeminate type, with brains. Your gentle manner, however, is not a symbolism of weakness. You are perfectly capable of holding your own under any and all conditions. You do not like to assert your authority, and you naturally like being a petted and protected being. You attract those of the opposite sex, but you have no flirtatious tendencies.

If you be a man, you always like to feel that you are boss, both at home and at work. You are not a tyrant, however, and are a very easy taskmaster. You are a born disciplinarian and can rule without temper or bullying methods. You are shrewd, careful and thorough. You are particular about your work, without being too fussy. Those of both sexes have the ability to extract the most benefit, joy or happiness out of commonplace events.

Successful people born November 26:

Octavius B. Frothingham, clergyman.

John B. Irving, artist.

Susan Hayes Ward, author.

Queen of Norway.

George Cary Eggleston, editor.

Thomas G. Jones, lawyer and governor.

(Copyright, 1931.)

SOCIETY

Continued from Page 9.

The Omicron Chapter of the Kappa Phi Fraternity meets Tuesday evening at the Hay-Adams House, with John Coughlin presiding. Joseph T. Leckert was appointed chairman of the committee on arrangements for the New Year's dinner dance at the Hay-Adams on New Year's Eve. The next meeting will also at the Hay-Adams, December 8.

Among those who have reservations for the Army-Notre Dame dinner dance, to be held Saturday evening in the orangerie of Hotel Astor, following the game at Yankee Stadium, include Col. T. W. Hammond, Col. G. R. Goethals, Col. Fred Feigel, Cap. Paul Debevoise, Col. Nathan Horowitz, Maj. W. Gordon Pringle, Maj. S. T. Downs, Maj. Charles Hines, Maj. H. W. Stuckey, Maj. Douglas T. Greene and Maj. G. L. Van Deusen.

Also Dr. Frederick N. Wilson, Miss Irma Brintzinghoffer, H. E. Tyler, Mrs. Charles Addison Ross, Lieut. G. M. Nelson, Lieut. John Haleston, Lieut. E. N. Markham, Lieut. R. T. Hallock and Lieut. James Samouce.

The Army team will establish headquarters at the Astor early Saturday morning, returning to West Point on Sunday.

Mr. and Mrs. J. Jerome Lightfoot will have as their house guests over the holidays their son, George D. Bancroft, and his wife and their granddaughter, Miss Dorot' a Jane Bancroft, and grandson, Paul O. Bancroft, from Brooklyn, N. Y.

Mr. and Mrs. Lightfoot will entertain for Lieut. John Warren Kimes and the Capital City Chapter, Girard College Alumni Association, at their home in Tenleytown on Saturday evening.

Mrs. Edward C. Walker has returned to her home in Sixteenth street and has with her her brother-in-law and sister, Gen. and Mrs. Andre M. Brewster, who will remain for some time.

Mrs. Frank A. West and her son, Mr. Frank A. West, and Mrs. Thomas H. Stevens, are spending the week-end in New York at the Roosevelt.

Home for Incurables Reception Today.

The Home for Incurables, of which Mrs. Archibald Hopkins is president, will be open to visitors today. The patients have invited the many friends of the home and others who may become interested to inspect the work that has been accomplished through the contributions of its benefactors.

The marriage of Miss Elizabeth Peck McKelvy, daughter of Col. and Mrs. William Nessler McKelvy, to Lieut. Clarence Jonathan Hauck, jr., will take place tomorrow afternoon at 5:30 o'clock in Christ Church, Chevy Chase. Following the ceremony a reception for the relatives and close friends will follow at the residence of Capt. and Mrs. Ralph Payne Craft. Owing to the illness of the bride's father, arrangements for the wedding will be simple.

Judge Cayton to Speak.

Judge Nathan Cayton will be the guest speaker at the regular Friday night services of the B'Nai Israel Congregation, Fourteenth and Emerson streets northwest. Judge Cayton's subjects will be, "Famous Jews in History."

The PARROT

Noted for its home-cooked food, charming atmosphere, prompt service, is serving an exceptionally fine

Thanksgiving Dinner

At $1.25

North 8918
1643 CONN. AVE.

NO INCREASE IN PRICE

Thanksgiving Dinner

from noon to 8:15 p. m.

$1.25

May's Restaurant

In Stoneleigh Court
Conn. Ave., and L St.

Well known Quality, Service and Surroundings.

Restaurant open every day
Breakfast 50 cents—Luncheon 85 cents—Dinner $1.25
Also afternoon tea

F. May

(Over 19 Years With Rauscher's)
Prop.

Over 30 Years of Quality Service

Deliveries and Collections of Your FREIGHT

—to and from Railroad Terminals and Steamship Docks, promptly made.

¶Send us the Bill of Lading, or telephone, and we will give you the right sort of service. SMALL and LARGE LOTS.

Reasonable Charges for This Service

Merchants Transfer and Storage Co.

JOHN L. NEWBOLD, JR., President
920-922 E St.—Nat. 6900
Storage—Moving—Packing—Shipping

Telegraphic Deliveries Anywhere

Floral Thanksgiving Greetings Wired To All Points

Gladden the hearts of the folks "back home" by having us Telegraph Flowers to brighten the day.

¶The most distant points are reached by The Florists' Telegraphic Association, of which we're members.

PRICES MODERATE.

GEO. C. SHAFFER

Open Eves. & Suns. 900 14th St. Phone National 0166

Indoor and Outdoor Gardens

By JANE LESLIE KIFT

ANSWERS TO INQUIRIES.

PLEASE tell me what to use to mulch strawberries; also blackberries and raspberries.

A NEW GARDENER.

Mulch strawberry beds with straw or salt hay. The other berries you mention can be mulched with rough manure. If you should use manure for strawberries, the crown of the plants would rot.

Please tell me how to grow cinerarias. MADGE McM.

Sow the seed in May. As the seedlings develop, keep shifting the plants into larger pots. Usually three shifts are necessary before the plants reach maturity. A cineraria requires a rich soil, plenty of fresh air and a great deal of sun and water.

Please tell me when to plant some fruit trees. WILLIAM G. R.

Most fruit trees can be set out in the fall. Exceptions to this rule are the stone fruits, such as peaches, plums and cherries. Be sure, when planting, to firm the soil well about the roots. It is also well to go over the trees a second time and again firm the soil about their roots and trunks.

Is it true that lilacs transplant well in October? Because I read this some place, I planted three last month. Now I wonder if I should have. MRS. HENRY G. D.

Lilacs transplant best during October, doing better by far than those transplanted in the spring.

Please tell whether it is best to leave the dead stalks of hollyhocks on the plants or to cut them down at this time. Also, is it well to heap up the soil about the main stems of roses? AN OLD READER.

Better remove and burn all dead or dying foliage from all the perennials. This prevents in a large measure the spread of disease. Always pile the soil well up about roses. Do this after the first light frost.

Please tell me how often to water my crassula and sedum acre. JANET G. L.

Water your crassula once a week, but give it enough at each application to moisten all the soil in the pot. Water a sedum acre, if in a sunny window, once each day. In dull weather it may not dry out so fast, in which case every other day will be often enough to give it water.

I have a coleus, which is making rapid growth. Does this plant do best in a southern window? MARIE G. T.

Yes. Sprinkle the top at least wice a week to keep ahead of the mealy bug, which is the worst enemy of the coleus.

I have a large date-palm, which is several years old and has never developed but one set of leaves a season. Is there any way to increase the number of leaves? MRS. JAMES B. P.

Never in the house. And even in the open, in its native state, it is not likely to develop more than the one set of leaves.

I have six primulas, which did well last winter. Now they are not doing so well. Do you think if I placed these in a southern window it would improve their condition? I have always kept them in a northern window. MRS. PERCY H.

Yes. Primulas should always have all possible sunshine if they are to set buds and blossom.

(Copyright, 1931.)

All readers' questions on growing and care of indoor and outdoor flowers and floral decorations for social functions will be answered by Miss Kift, directly in this column if addressed in care of The Washington Post, or directly to readers if a self-addressed stamped envelope is supplied.

RADIO PROGRAMS

THURSDAY, NOVEMBER 26.

WRC—National Broadcasting Co. (316 Meters, 950 Kilocycles.)

8:00 a. m.—Gene and Glenn.
8:15 a. m.—Morning Devotions.
8:30 a. m.—Cheerio.
9:00 a. m.—Morning Glee Club.
9:15 a. m.—Tom Waring's Troubadours.
9:45 a. m.—A. & P. Food, Col. Goodbody.
10:00 a. m.—Mrs. Blake's Radio Column.
10:15 a. m.—Breen and De Rose.
10:30 a. m.—Morning Serenaders.
11:00 a. m.—L'Heure Exquise.
11:15 a. m.—Mme. Lolita Gainsborg, pianist.
11:30 a. m.—Hugo Mariani's Marionettes.
11:45 a. m.—Jill and Judy.
12:00 (noon)—General Electric Home Circle.
12:15 p. m.—Black and Gold Orchestra.
12:30 p. m.—National Farm and Home Hour.
1:30 p. m.—Midday Musicale.
1:45 p. m.—Nebraska-Pittsburgh Football Game.
4:30 p. m.—Lew White, organist.
5:00 p. m.—Jungle Man.
5:15 p. m.—Frances Bowden.
5:30 p. m.—Talkie.
5:45 p. m.—Football Scores.
5:50 p. m.—"The 1931 Tuberculosis Christmas Seal," by George Hastings.
6:00 p. m.—Dan Dee Bakers.
6:15 p. m.—Washington Gas Light Co. Orchestra, Rudolph Schramm, conducting.
6:45 p. m.—The Stebbins Boys.
7:00 p. m.—Amos 'n' Andy.
7:15 p. m.—Campbell Orchestra.
7:30 p. m.—Prince Albert Quarter-Hour.
7:45 p. m.—Famous Fallacies of Business, "No Cause for Thanksgiving This Year," by Merle Thorpe.
8:00 p. m.—Rudy Vallee Orchestra, Helen Morgan.
9:00 p. m.—Dramatic Musicale, "Saint-Saens."
9:30 p. m.—Adventures of Sherlock Holmes (serial).
10:00 p. m.—Luck Strike Dance Hour, Gus Arnheim and Coon Sanders Orchestra.
11:00 p. m.—Last-Minute News.
11:02 p. m.—Slumber Hour.
11:31 p. m.—Jesse Crawford, organist.
11:45 p. m.—Cotton Club Orchestra.
12:00 (midnight)—Florence Richardson's Melody Boys.
12:30 to 1:00 a. m.—Joe Moss Orchestra.

WMAL—Columbia Broadcasting System. (475.9 Meters, 630 Kilocycles.)

8:00 a. m.—Morning Devotions.
8:15 a. m.—Something for Every One.
8:45 a. m.—Gilbert and Sullivan Breakfast Hour.
9:00 a. m.—Commuters.
9:30 a. m.—Tony's Scrap Book.
9:45 a. m.—Melodies Parade.
10:00 a. m.—Dr. Royal S. Copeland's Health Talk.
10:15 a. m.—Bits of Wisdom.
10:30 a. m.—United States Chamber of Commerce Program.
10:45 a. m.—Beauty Talk.
11:00 a. m.—Thanksgiving Service from Washington Cathedral.
12:00 (noon)—Grosvenor House Orchestra.
12:30 p. m.—University of Pennsylvania Band.
1:15 p. m.—Taft Orchestra.
1:30 p. m.—Songs of Pennsylvania and Cornell.
1:45 p. m.—Pennsylvania-Cornell Football Game.
4:30 p. m.—Chats With the Weather Man.
4:40 p. m.—Taft Orchestra.
5:00 p. m.—Asbury Park Orchestra.
5:30 p. m.—Herr Louie.
5:45 p. m.—Address by Dino Grandi, the Royal Italian Minister of Foreign Affairs.
6:16 p. m.—Bossert Orchestra.
6:50 p. m.—Maurice Tibbs, pianist.
7:00 p. m.—Myrt and Marge.
7:15 p. m.—Bing Crosby.
7:30 p. m.—Ross Diamond Mystery (serial).
7:45 p. m.—Camel Quarter-Hour.
8:00 p. m.—Mills Brothers.
8:15 p. m.—Sterling Program.
8:30 p. m.—Kate Smith.
8:45 p. m.—Angelo Patri.
9:00 p. m.—Minneapolis Symphony Orchestra, Eugene Ormandy.
9:30 p. m.—Love Story Hour.
10:00 p. m.—Hart, Schaffner & Marx Trumpeters, with Edwin C. Hill, "The Man in the Front Row."

Hart Schaffner & Marx
TRUMPETERS
With Edwin C. Hill
"The Man in the Front Row"
WMAL ... 10 P. M

10:30 p. m.—Washington Musical Personalities, Hazel Arth, contralto.
11:00 p. m.—Aster Orchestra.
11:30 p. m.—Leon Belasco Orchestra.
11:45 p. m.—George Olsen's Orchestra.

WOL—American Broadcasting Co. (229 Meters, 1,310 Kilocycles.)

7:00 a. m.—Musical Clock.
9:00 a. m.—Birthdays.
8:05 a. m.—Musical Clock.
10:00 a. m.—Tuneful Tid Bits.
10:30 a. m.—Nonsensicalities.
11:00 a. m.—"Contract Bridge," by Mrs. Frank Guest.
11:15 a. m.—Modern Melodies.
11:30 a. m.—Melody Moments.
12:00 (noon)—"American Thanksgiving Day, and Why?"
12:15 p. m.—Washington Industries Campaign.
12:30 p. m.—Naval Hospital Requests.
2:00 p. m.—Program.
4:45 p. m.—Catherine Deale, pianist.
5:00 p. m.—Opportunities.
5:30 p. m.—Accordion Kapers.
5:45 p. m.—Eleanor Borgman, songs.
6:00 p. m.—Troubadours.
7:15 p. m.—Community Chest.
6:30 p. m.—Sketches of the Times.
7:00 p. m.—Dinner Music.
7:15 p. m.—Red Cross Roll Call Speaker.
7:20 p. m.—Globe Trotter.
7:30 p. m.—Elmer Calloway and Club Prudhomme Orchestra.
8:00 p. m.—Dot and Dash.
8:15 p. m.—Buccaneers.
8:30 p. m.—Scheherezade Trio.
9:00 p. m.—Gretchen Kier, soprano.
9:15 p. m.—Osborne Miller, "Popular Songs of the Day."
9:30 p. m.—Wrestling Matches.

WJSV—Independent Publishing Co. (244 Meters, 1,460 Kilocycles.)

9:00 a. m.—Treasure Chest.
9:45 a. m.—Georgetown Radio News.
10:00 a. m.—Peggy Clarke's Daily Chat.
10:15 a. m.—Ballad Hour.
11:00 a. m.—Service from Fourth Presbyterian Church.
11:57 a. m.—NAA Time Signal.
12:00 (noon)—Anna Meeks, contralto.
12:15 p. m.—Farm Hour.
1:00 p. m.—Trio.
1:30 p. m.—Dance Program.
2:00 p. m.—Organ Melodies.
2:30 p. m.—Irish Jigs.
3:00 p. m.—Ballad Hour.
3:30 p. m.—Thompson and Ziegler.
4:00 p. m.—Dance Program.
4:30 p. m.—Waynesboro Program.
5:30 p. m.—Staunton Program.
6:00 p. m.—Jimmy Nichols.
6:15 p. m.—News Flashes.
6:45 p. m.—Mrs. Sandman.
7:00 p. m.—Studio Program.
7:15 p. m.—Abroad With the Lockharts.
7:30 p. m.—Kaltenborn Edits the News.
7:45 p. m.—Ray Gibbons, baritone.
8:00 p. m.—Shoreham Concert Orchestra.
8:30 p. m.—Bob Trout.
8:45 p. m.—Caring for Disabled Veterans.
9:00 p. m.—Studio Program.
9:15 p. m.—Grace Jolly, vocalist.
9:30 p. m.—Westcott Program.
10:00 p. m.—Edw. Davis.
10:15 p. m.—Walter Holt's Fretted Symphony.
11:00 p. m.—Shoreham Dance Orchestra.

Thanksgiving Etherizations

9:45 a. m.—(WRC) Col. Goodbody—Frank Carideo. Interview.

11 a. m.—(WMAL) Thanksgiving Service from Washington Cathedral.

11 a. m.—(WJSV) Service from Fourth Presbyterian Church.

12 noon—(WMAL) Grosvenor House Orchestra, from London.

1:45 p. m.—(WRC) Nebraska-Pittsburgh Football Game.

1:45 p. m.—(WMAL) Pennsylvania-Cornell Football Game.

5:45 p. m.—(WMAL) Address by Count Dino Grandi.

6:15 p. m.—(WRC) Rudolph Schramm's Orchestra.

7:30 p. m.—(WJSV) Kaltenborn Edits the News.

8 p. m.—(WRC) Rudy Vallee—Helen Morgan.

9 p. m.—(WMAL) Minneapolis Symphony Orchestra.

9:30 p. m.—(WJZ) Lanny Ross, Tenor; Voorhees Orchestra.

10 p. m.—(WMAL) Edwin C. Hill; Trumpeters.

10 p. m.—(WRC) Gus Arnheim and Coon-Sanders Orchestra.

10:30 p. m.—(WMAL) Hazel Arth, Contralto.

HOW TO KEEP WELL

By DR. W. A. EVANS

NEW GLANDS FOR BALD PEOPLE.

A RECENT report by Dr B. N. Bengtson offers more hope for the bald than any other recent proposal. The report covers two years' experience in treating certain kinds of baldness with pituitary extract and thyroid extract. He reports cases in which hair grew on bald heads in a surprising way.

One man started in with a billiard ball dome, before long he had a fine fuzz. Then followed a very good crop of white hair. Finally his patience was rewarded by a very good growth of black hair of good quality. One case continued bald for five months, then followed five months of fuzz, after which there developed good, normal black hair which continued to improve in quality and appearance for one year. Some of the cases had been bald for years—one for about sixteen years.

The medicine used is the front half of the pituitary gland and, in some cases, some thyroid gland. When this preparation was given by the mouth alone there was almost no effect. Given by hypodermic, it had considerable effect, but the best results followed combined treatment by mouth and by hypodermic.

Dr. Bengtson began with cases of spot baldness, or alopecia areata, later he tried the treatment in other forms of baldness, with good results, as far as he has gone. It is not yet possible to say in what kind of baldness it is most useful, and, on the other hand, in what types it will prove of service.

Primarily he tried to select cases where the baldness seemed to be due to trouble with some ductless gland. He finally came to the conclusion that it was too uncertain which cases were of that type, and the only plan was to try cases of different sorts and see what results followed.

Incidentally, he has found that the treatment directed at baldness has cured some cases of headache, including some that were said to be of the migraine type. He makes no claims for the method and warns his readers that it is on trial and results cannot be promised.

Triflers need not expect anything from it. There is no magic about it. One bottle will not cause the hair to grow several feet in length.

BRIGHT'S DISEASE.

T. Y. writes:

1. What is the cause of Bright's disease?

2. What are the symptons?

3. Can it be cured?

REPLY.

1. There are several kinds of Bright's disease, and each has its group of causes. Among the kinds is acute nephitis with albumin and casts and tendency to edema. The answers will apply to that kind only. Among the causes are mineral poisons, such as corrosive sublimate, acute disease, such as scarlet fever and pneumonia.

2. Abundance of albumin and casts in the urine; also some blood. Puffiness of the face, other edema. Convulsions may occur.

3. Yes. Light diet, protection of the body against cold, warm baths and sweats, and rest generally result in cure.

(Copyright, 1931.)

Helping the Homemaker

A HOLIDAY PARTY MENU.

Creamed Chicken
Tomato Salad Cheesed Wafers
Pineapple Sherbet
Marshmallow Cake
Coffee Salted Nuts

Creamed Chicken For 6.

6 tablespoons butter or chicken fat
6 tablespoons flour
2 cups milk
1 cup chicken stock
1 teaspoon salt
¼ Teaspoon celery salt
¼ teaspoon paprika
3 tablespoons chopped pimentos
1½ cups cooked diced chicken,
6 pieces toast

Melt butter and add flour. When blended, add milk and stock and cook until creamy sauce forms. Stir constantly. Add rest of ingredients except toast and cook 2 minutes. Serve on toast.

Tomato Salad.

6 firm tomatoes, peeled
½ cup sliced cucumbers
2 tablespoons finely chopped onions
2 tablespoons chopped green peppers
½ teaspoon salt
¼ teaspoon paprika
½ cup stiff mayonnaise

Arrange tomatoes on lettuce and top with rest of ingredients. Chill all ingredients before combined.

Cheesed Wafers.

18 salted wafers
3 tablespoons soft butter
4 tablespoons yellow cream cheese
⅛ teaspoon paprika
⅛ teaspoon salt
1 tablespoon salad dressing

With fork mix butter, cheese, paprika, salt and dressing. Spread on wafers. Arrange on shallow pan and brown in oven. Serve fresh.

Marshmallow Filling.

1½ cups sugar
1½ squares chocolate
½ cup milk
1 cup diced marshmallows
2 tablespoons butter
½ teaspoon vanilla

Cook gently and stir frequently the sugar, chocolate and milk. When a soft ball forms in water remove from stove and do not stir for 15 minutes. Add the butter and vanilla and beat until creamy. Add marshmallows and pour between cake layers. Cover sides with white frosting.

Wives of Tomorrow

FRANCES M'DONALD

THE WORM THAT TURNED.

DEAR FRANCES McDONALD: I would very much like to have your opinion on a state of affairs that have come to the point where there must be something done or one miserable human being not worth much to any one but herself will blow up and "bust."

I am deaf, depending upon the lips to hear. Six years, six long years ago I, a widow, married a man who represented himself as a Tech graduate and a mining engineer. He had recently come back from the West and talked as if he knew the inner workings of mines. He started a lavish campaign of courtship, spending money for flowers, candy, &c.

I was well dressed, had a $1,000 diamond and some money, left me by my husband. I had teeth, health, optimism, freedom, but was so lonely I took to this fellow and allowed him to call frequently. I was living with friends at the time. We married after six weeks.

Come to find out he was not working, had left his position when he met me. I, of course, to show my good sportsmanship, put my money in food and room rent, finally taking him to California to a friend who promised to get him work. He did not like the friend and we started back home after staying there one night. He was afraid to stay. That man never worked a stroke until I had pawned and sold and spent the money for the diamond and what other money I had left.

He has a really dangerous temper, breaking pipes, tearing his clothing, &c. He has called me all sorts of vile names. He continually "knocks" my family, who have kept me clothed since I met him. I have worked for six years and have paid for most of my furniture by taking part-time work with people whom I knew.

Now comes the depression; he is laid off and I guess the firm was glad for the excuse. He wants and is trying to make me hustle around and find more work to help him until he finds something to do. He sits in a corner and smokes a vile pipe all day long, and maps a course for me to pursue in quest of work I refuse.

I am broke, practically, have two little "jobs," but think I can capture a dollar or two reading handwriting, as I am a graphologist. People like my readings. But while I am with him I refuse to lift my hand to look for anything more. I am waiting until we have come to the place where we must necessarily move.

If you were I, would you be afraid to tackle the world alone? In a small room somewhere I might be able to "get by" until things took a turn for the better. I have lost everything, including most of my lower teeth, and I look like nothing at all. If it was not for this I would not be so horrible looking. My spouse needed so many things this summer I could not get my teeth fixed.

Please talk and talk hard! I need moral support, for I am very much afraid I am going to quit "cold" and let this creature look out for himself. I may be a coward and mean. Some people think so, but last night I was told I was worthless, had no brains (which I admit, naturally), and finished off with a hope that I would starve.

What would you do and how would you do it? I have courage, for I am Scotch. I have stubbornness. Can I use these to face the world alone? Thanks. THE WORM THAT TURNED.

Hurray! Three lusty cheers for the worm! Take your furniture, move to quarters where you can rent first one then later more rooms to girls or other business people, which will not interfere with part-time work, and where your Scotch spirit will thrive instead of starve. Deafness will be no hindrance in making people comfortable, and as time goes on you will have a good income and a sure one.

You must be firm about the man who has spent your cash and now abuses you for your stupidity. Show him for once that you are not as brainless as you have thus far given him cause to believe. You have nothing to lose in getting rid of the scoundrel, but will lose everything worth having if you accompany him on his chosen road to the scrap heap. Trouble with worms that turn is that they sometimes do not keep on going after they turn, and just turning does not mean a thing. So keep going—and go far, Scotchy.

By the way, would you like to do some graphological readings for me? Send me your name and address and I will send you some to do.

MOVEMENT OF STEAMSHIPS

New York, Nov. 25.

SAIL THURSDAY.

Albert Ballin, for Hamburg.
Stuttgart, for Bremen.

SAIL FRIDAY.

American Merchant, for London.
Sagaporack, for Copenhagen.
Augustus, for Genoa.
Andania, for Liverpool.

REPORTED BY RADIO.

Providence, from Marseilles; due at Thirty-first street, Brooklyn, Thursday.
Empress of Britain, from Southampton; due at pier 60, North River, Friday.
Hamburg, from Hamburg; due at pier 86, North River, Friday.
Droitingholm, from Gothenburg; due at pier 97, North River, Friday.
American Shipper, from Hamburg; due at pier 39, North River, Saturday.
Saturnia, from Trieste; due at pier 84, North River, Sunday.

THANKSGIVING DINNER $1.25
A perfectly planned menu, featuring Mrs. Olney's own recipes.
Mrs. OLNEY'S
Conn. Ave. & Calvert St.

HOTEL LAFAYETTE
16th & Eye Sts. N.W.
Thanksgiving Day Dinner
From Noon Until 9 P. M.
$1.50
Complete Menu
7 Courses
From 20 Selections
Quality and Service Unexcelled
For Reservations Call Maitre d'Hotel District 4210

Thanksgiving at Wardman Park Hotel

Dinner Dance
7 to 10
$2.00 (Includes Couvert and Breakfast)

Supper Dance
10 to 1
$1.10 (

THE ONCE OVER

By H. I. PHILLIPS

DEARBORN DIAGNOSIS.

(Man must be a self-starter. The trouble is that so many are waiting to be cranked.—Henry Ford.)

I.

I MET a man upon the street,
He hadn't any shoes;
And had no stockings on his feet,
And he was steeped in "blues."
He asked me for a crust of bread,
I said to him, "How come?"
He gave a weary look and said:
"My starter's on the bum!"

II.

"Why are you now in such a plight?"
I asked. "What brought you low?
You are a most pathetic sight
And fill my heart with woe."
"Please help," he very softly cried,
And creaked in all his joints.
"Just what is wrong?" I asked. He sighed,
'It's my ignition points!"

III.

"'Tis plain to see," I said to him,
"By looking at you there,
That you were once in better trim,
And free from such despair.
Oh, tell me, fellow, if you will,
What dealt you such a blow?"
He said: "I was successful till
My batteries got low!"

IV.

"I know life was not ever thus,"
I said, "You are no scamp;
Explain to me, I prithee, Gus,
What made you such a tramp?"
He looked at me with tearful eyes
That tore my heart to bits
And chirped, "Kind sir, I'll put you wise—
My plates are on the fritz!"

V.

"There is no spark," the fellow said,
"No spark, no spark at all;
My motor is completely dead,
And all I do is stall;
But when this Henry Ford goes broke
I hope—and this goes double—
That somebody will tell the bloke
It's simply engine trouble!"

* * * *

THE DELICATESSEN DEALERS HAD A NAME FOR IT.

THE children of rich parents grow taller than those of poor families, the National Academy of Sciences has discovered. Take Abraham Lincoln, for example——

Mr. Courtney Ryley Cooper hears that the Christmas theme song this year will be, "I Can't Give You Anything But Love, Baby."

Clare Shilt reports things so bad that you need influence to get into the poorhouse.

THANKSGIVING ANALYSIS OF A POPULAR BIRD.

The turkey is a noble bird,
It has a lot of points,
But still it lacks—and how absurd—
Sufficient second joints.

The turkey makes a nation glad—
Much happiness it brings
But still I somehow wish it had
Less neck and tail and wings!

Jonathan says the trouble with many people is that they're here today and here tomorrow.

(Copyright, 1931.)

Women's Group to Hear Debate on Relief Aid

A dinner, to be followed by a debate on "Federal Aid for Unemployment Relief," will be given in the Raleigh Hotel ballroom on Monday by the Voteless D. C. League of Women Voters. Gov. Gifford Pinchot of Pennsylvania will speak in favor of Federal aid, while the opposing speaker has not been named.

Reservations may be obtained from Mrs. Gardner Jackson, 6 West Kirke street, Chevy Chase, Md., or Mrs. Ben McKelway, 2071 Park road northwest. Chairs will be provided for those who can not attend the dinner, but wish to hear the discussion.

Railroad Police Kill Youth.

Stroudsburg, Pa., Nov. 25 (A.P.).—John Hapchko, 19, of Dunmore, Pa., was shot to death early today by Lackawanna Railroad police when he is alleged to have failed to halt at their command at Pocono Summit.

Roumanian Flying Ace Killed.

Bucharest, Roumania, Nov. 25 (A.P.).—Lieut. Okuleanu, Roumanian flying ace, who was planning a flight from Bucharest to French Indo-China in the spring, was killed today when his plane crashed here.

Fifth Avenue Fashions

LOVELY BEDTIME PAJAMAS.

You'll like these cute roomy pajamas that are so easily slipped into and so comfortable to wear.

The trousers permit of plenty of freedom, slit at either side from the lower edge. They are fitted closely to the figure at the hips, with a shaped yoke.

The tuck-in blouse is most becoming in wrapped arrangement.

They are inexpensive to make. They take but 3⅞ yards of 39-inch material in the medium size.

Style No. 699 is designed 14, 16, 18 and 20 years.

Flat washable crepe silk, crepe de chine, crepe satin and novelty rayons are suitable.

Price of pattern, 15 cents. Address Fashion Department, The Washington Post, Fifth avenue and Twenty-ninth street, New York City.

The Washington Post,
Fashion Department,
Fifth Ave. and Twenty-ninth St.,
New York, N. Y.

Inclosed is 15 cents. Please send to

.....
(Write Name Clearly)

.....
(Street and Number)

City..... State.....

Pattern No..... Size.....

Daily Cross-Word Puzzle

ACROSS.

1 Divide
5 A vehicle
8 Not so much
12 Opposite of sweather
13 Fermented liquor
14 Seed covering
15 Hoar frost
16 Chum
17 Branching shrub
18 Cuckoo
19 Having a red color
21 Grant an interview
22 Tyrant
24 Superior mental endowment
26 Endeavor
27 Replies to
28 Brought down
30 Took out
33 Gains
37 Gives out
38 A fortress
39 Extension from body of fish
40 Small booth
42 To bronze
43 Expression of regret
45 A period
46 Urges importunately
47 Apportion
48 Margin
49 Poker term
50 Delightful region
51 Be off one's guard
52 Disorder

DOWN.

1 Flaunt
2 Brings into line
3 Negligent
4 Mark aimed at in quoits
5 Winning of tricks in piquet
6 Axillary
7 Narrator
8 Loiter
9 Instrument for effacing
10 Noiseless
11 Deposits partly frozen rain
19 Prairie wolves
20 Situated at the side
23 Dimmed
25 Pleasures filled with mineral
27 Color of blood
29 Sinking, as sun about to set
30 Asperse
31 Banished
32 Crescent-shaped
34 Make accordant
35 Engenders
36 Becomes cognizant of (colloq.)
38 Something rigid that binds things together
41 A melody
44 Japanese coin
46 Restrain

YESTERDAY'S ANSWER.

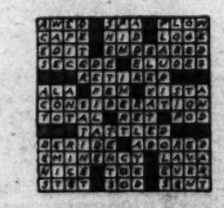

(Copyright, 1931.)

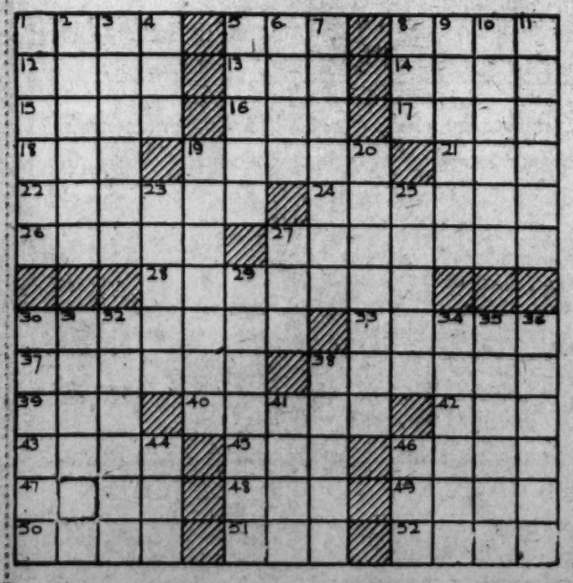

BUCK ROGERS, 2431 A. D. — Await Doom — More strange adventures in a full color page every Sunday. — By Phil Nowlan and Dick Calkins

I HAD HARDLY SET FOOT ON TITAN, SIXTH MOON OF SATURN, BEFORE I HAD BEEN SEIZED AND IMPRISONED BY NARROW-MINDED OFFICIALS BECAUSE I DID NOT HAVE AN EXISTENCE LICENSE—MOREOVER, THE TITANIAN POLICE HAD RAIDED OUR SPACE SHIP AND ARRESTED WILMA, AXTL AND IXLA ON THE SAME CHARGE—BUT I DID NOT KNOW THAT THEY WERE IN THE CELLS NEXT TO MINE—ALSO AWAITING THEIR DOOM.
COPYRIGHT JOHN F. DILLE CO. REG. U. S. PAT. OFF.
IF I WAS ONLY SURE WILMA WAS SAFE, I COULD FACE THE END MORE CALMLY!!
OH, WELL, I COULDN'T LIVE FOREVER—AND NOW THAT BUCK IS GONE—WH-WHAT'S THE D-D-DIFFERENCE!
HERE I BRING BACK A SPACE SHIP THAT HAS BEEN LOST FOR FIVE THOUSAND YEARS!! —AND THIS IS MY REWARD!
WHAT DO I CARE? IF MY DARLING DOCTOR HUER ONLY HADN'T ROCKETED OFF IN SPACE AND LEFT ME—
TO BE CONTINUED

GASOLINE ALLEY — Don't miss this feature in colors in The Sunday Post. — Turkey, Look Out!

WHY DID I HAVE TO CLEAN UP? IT'S ONLY THE ALLEY BUNCH.
I'M SO GLAD YOU COULD ALL COME.
I'M SORRY BUT THE NEWS-REEL MAN IS LATE.
WAS HE REALLY COMING!
I DON'T MIND THAT, WALT, BUT I DON'T WANT THE SOCIETY REPORTER TO MISS THIS.
DON'T TALK LIKE THAT, BILL
I DON'T CARE WHO KNOWS IT, AMY. I'M READY TO PUT ON THE FEED BAG AT A MOMENT'S NOTICE.
BILL WANTS TO END THE DEPRESSION, WALT — HIS DEPRESSION.
I FEEL ASHAMED, AVERY, WE HAVEN'T HAD THE WALLETS OVER SINCE WE WERE HERE BEFORE.
DON'T REMIND THEM—THEY MAY HAVE FORGOTTEN ABOUT IT.
KING
Reg. U. S. Pat. Off.; Copyright, 1931, by The Chicago Tribune.

MINUTE MOVIES — (All rights protected by the George Matthew Adams Service. Trade Mark Registered U. S. Patent Office.) — By Ed Wheelan

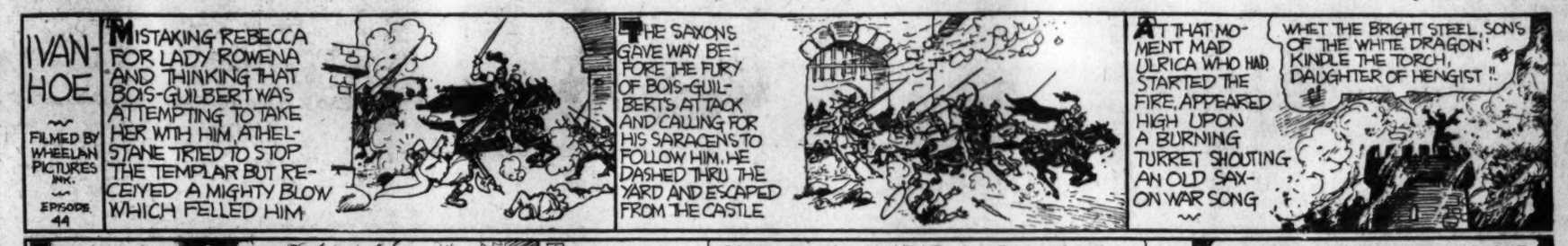
IVANHOE
FILMED BY WHEELAN PICTURES INK.
EPISODE 44
MISTAKING REBECCA FOR LADY ROWENA AND THINKING THAT BOIS-GUILBERT WAS ATTEMPTING TO TAKE HER WITH HIM, ATHELSTANE TRIED TO STOP THE TEMPLAR BUT RECEIVED A MIGHTY BLOW WHICH FELLED HIM
THE SAXONS GAVE WAY BEFORE THE FURY OF BOIS-GUILBERT'S ATTACK AND CALLING FOR HIS SARACENS TO FOLLOW HIM, HE DASHED THRU THE YARD AND ESCAPED FROM THE CASTLE
AT THAT MOMENT MAD ULRICA WHO HAD STARTED THE FIRE, APPEARED HIGH UPON A BURNING TURRET SHOUTING AN OLD SAXON WAR SONG
WHET THE BRIGHT STEEL, SONS OF THE WHITE DRAGON! KINDLE THE TORCH, DAUGHTER OF HENGIST!!
JUST AS THE SONG ENDED THE BURNING TOWER GAVE WAY, AND WITH A FIENDISH AND EXULTANT SHRIEK THE CRAZED DAUGHTER OF TORQUIL PLUNGED TO HER DOOM BEFORE THE EYES OF THE VICTORIOUS SAXONS
AT DAYBREAK CEDRIC, THINKING ATHELSTANE DEAD, MET LOCKSLEY AND HIS BAND IN THE WOODS WHERE ALL WERE ASSEMBLED TO DIVIDE THE SPOILS OF THE CAPTURED CASTLE
GOOD YEOMAN, MY HEART IS OPPRESSED WITH SADNESS. THE NOBLE ATHELSTANE IS NO MORE!! WE ARE TAKING HIS REMAINS TO CONINGSBURGH!!
LOCKSLEY, I WAITED NOT TO SHARE THE BOOTY BUT TO RENDER THANKS TO THEE AND TO THY BOLD YEOMEN FOR THE LIVES AND HONOR YE HAVE SAVED!!
MORE TO-MORROW!! 11-25

BOBBY THATCHER — Taken to Task — By George Storm

THE SECRET OF THE MYSTERIOUS CAVERN SO CLOSELY HELD BY THE BOYS WAS ALMOST REVEALED BY TUBBY IN AN UNGUARDED MOMENT DURING ANY ANGRY DISPUTE WITH PEEWEE OVER A PAPER BAG FILLED WITH SWEETS... BOBBY CAME UPON THE SCENE IN TIME TO PREVENT A FULL DISCLOSURE.
GUESS TUBBY WASN'T BLUFFIN' FOR ONCE—THE WAY OL' THATCHER SENT ME PACKIN'.
YOU WAS JUST ABOUT TO 'TELL 'IM ABOUT THE CAVE 'N' HAVE IT BLABBED ALL OVER TOWN.... DON'TCHA REMEMBER THE OATH WE ALL TOOK!
GO AHEAD 'N' POP HIM ONE, THATCHER, OR LEMME DO IT.... WELL, IF HE'LL PROMISE TO KEEP SHUT FROM NOW ON LET HIM GO....
EVERYWHERE WE GO IN THE CAVE AFTER THIS WE'LL UNWIND THIS GOOD OLD KITE STRING BEHIND US SO WE WON'T GET LOST AGAIN...
1474

THE GUMPS — Follow the Gumps in the colored Comic Section of The Sunday Post. — The Die Is Cast

NOT ONE WORD FROM HEAVENEYES—NO TRACE OF HER—SOMETHING IS WRONG—THERE'S FOUL PLAY SOMEWHERE—SHE MIGHT BE ROBBED—PERHAPS KIDNAPPED—HELD FOR RANSOM—I'LL CALL THE POLICE—
11-26
TOM—MY DARLING—MY OWN—I SHALL NEVER FORGET THE LOOK THAT CAME IN HIS EYES WHEN I TOLD HIM THAT I LOVED HIM AND ONLY HIM—TOM, YOU'RE ADORABLE—
POOR BIMBO—HOW SHALL I TELL HIM? HE IS SO NOBLE—SO WONDERFUL—SO KIND AND GENEROUS—IT WILL BREAK HIS HEART—
I HOPE I CAN MAKE HIM UNDERSTAND—THERE IS THE DIFFERENCES IN OUR AGES—IN OUR SOCIAL POSITIONS—IN OUR VIEWS ON LIFE—HE STILL THINKS THAT I AM AN HEIRESS—WHEN HE FOUND OUT THAT I WAS ONLY A POOR WORKING GIRL HE WOULD BE DISAPPOINTED—FURIOUS—I WOULD NEVER DO FOR HIS QUEEN IN AUSTRALIA—THAT WOULD BE FATAL—AND BESIDES I LOVE AND ADORE TOM CARR—I'LL WRITE BIM A NOTE—
SIDNEY SMITH
Reg. U. S. Pat. Off.; Copyright, 1931, by The Chicago Tribune.
AND SO, BIMBO, THE FATES DECREE THAT YOU CONTINUE ON YOUR LONESOME WAY THROUGH LIFE—UNAIDED BY THE GUIDING HAND OF THE LOVELY HENRIETTA TO WALK WITH BLEEDING FEET THE FLINTY PATH—

WINNIE WINKLE, THE BREADWINNER — See the Winkle family in colors in The Sunday Post. — The Silent Partner

Baby Mine

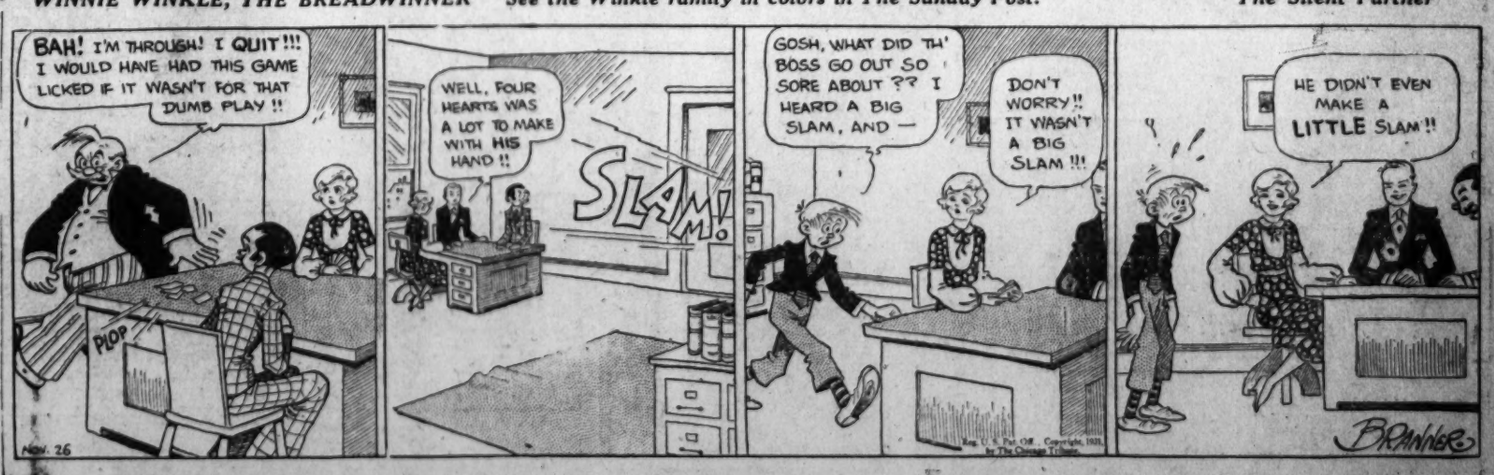
BAH! I'M THROUGH! I QUIT!!! I WOULD HAVE HAD THIS GAME LICKED IF IT WASN'T FOR THAT DUMB PLAY!!
PLOP
NOV. 26
WELL, FOUR HEARTS WAS A LOT TO MAKE WITH HIS HAND!!
SLAM!
GOSH, WHAT DID TH' BOSS GO OUT SO SORE ABOUT?? I HEARD A BIG SLAM, AND—
DON'T WORRY!! IT WASN'T A BIG SLAM!!!
HE DIDN'T EVEN MAKE A LITTLE SLAM!!
BRANNER
Reg. U. S. Pat. Off.; Copyright, 1931, by The Chicago Tribune.

CHURCHES TO UNITE FOR THANKSGIVING

Groups in Fairfax County to Hold Series of Special Sessions Today.

FAIRFAX BUREAU OF THE POST.
P. O. Box 245, Fairfax, Va.
Phone Fairfax 166.

Union Thanksgiving services will be held in many of the churches of Fairfax County today. At Falls Church, the Rev. Alton B. Altfather, pastor of the Presbyterian Church will deliver the sermon at the Baptist church, and the Rev. U. S. Knox, pastor of the Baptist church will conduct the services which will begin at 10:30 o'clock this morning.

In the town of Fairfax, services will be held in the Baptist church at 10 o'clock, with the Rev. Herbert Donovan of the Zion Episcopal Church, preaching the sermon, and the Rev. S. Y. Craig of the Baptist Church pronouncing the invocation. John S. Barbour of Fairfax will read the Presidential proclamation while scriptural readings and prayers will be given by the Rev. R. A. Rice. There will be special music by the church choir.

The historical Pohick Church, 2 miles south of Alexandria on the Washington-Richmond highway will have services at 11 o'clock, with the Rev. C. A. Langston delivering the sermon. "Harvest Donations" are received on Thanksgiving Day at the church and turned over to the Alexandria Hospital for distribution to the needy.

In Vienna, Va., services for the communities of Oakton and Vienna will be held in the Methodist Episcopal Church North at 10:30 o'clock. The Rev. William D. Denham, of Vienna Presbyterian Church, will preach the sermon. Special music has been arranged by the Vienna Music Club, directed by M. O. Bradford. The collection today will be turned over to the relief organization of the two towns.

Services will be conducted by the Rev. Charles F. Smith, of the Theological Seminary of Alexandria, in the Herndon Episcopal Church at 10:30 o'clock.

Clarendon Bank to Mail Christmas Fund Checks

According to an announcement made yesterday by officials of the Clarendon Trust Co., Christmas saving checks totaling $30,000 will go into the mail Monday to those who have kept up their savings throughout the year. Those who were unable to carry their savings may obtain their checks by calling at the bank after Tuesday, December 1.

Officials of the bank state that the total in savings this year is the largest ever carried on by the bank, and is a 20 per cent gain over that of last year.

Work Started on New Road Around Fairfax

Work has been started on the new State road around the town of Fairfax, Va., a cut-off on the present Lee highway, which starts at a point on the Lee highwey, at Gibson's garage, cuts through the Fairfax fair grounds and joins the Lee highway at the Black Lantern Inn.

The new road, approximately 3 miles in length, has an 80-foot right of way. Twenty feet of concrete will be laid at this time. The contractors will be given 120 days to complete the work.

D. C. Book Named Head Of Alexandria Kiwanians

D. C. Book was elected president of the Alexandria Kiwanis Club at its annual meeting yesterday in the George Mason Hotel. Mr. Book has been active in the various civic activities of the city for several years.

Other officers chosen are Irving Diener, first vice president; T. M. Jones, second vice president; Thomas Chauncey, trustee; Elliott F. Hoffman, Edward S. Leadbeater, J. Harmon Reed, Dr. R. H. Case, St. Clair D. Shelton, J. William May and Charles E. Dare, directors.

Fairfax Club Will Hold 3d Hunt This Morning

The Fairfax Hunt Club will hold its third hunt of the season this morning, starting at 9 o'clock from the Staples farm, or the Hunters Mill road 1½ miles from Oakton, Va. The hunt will be followed by a turkey breakfast at the clubhouse at Sunset Hills, Va.

The hunt will be in charge of A. Smith Bowman, president of the Fairfax Hunt Club, assisted by DeLong Bowman and Huntley Finch, whips, and H. L. Hatcher.

40 Arlington Families Get Gift Dinners Today

More than 40 families in Arlington County will be made happy today by the baskets filled with Thanksgiving dinner which were distributed last night under the supervision of Mrs. Mae E. Jacobs, superintendent of public welfare in the county.

The baskets were prepared by the board of public welfare of the county with the assistance of various departments of the churches, women's clubs and other organizations.

FILM TIME TABLES

Feature pictures are presented on the following schedules at the theaters named:

Fox—"Over the Hill," at 11:38 a. m., 2:08, 4:38, 7:23 and 9:56 p. m. Stage shows at 1:18, 3:48, 6:36 and 9:06 p. m.

Rialto—"Frankenstein," at 12:02, 2:13, 4:07, 6:01, 7:56 and 9:52 p. m.

Earle—"Local Boy Makes Good," at 12 noon, 2:25, 4:45, 7:25 and 9:50 p. m. Stage shows at 1:30, 3:50, 6:30 and 8:55 p. m.

Palace—"Flying High," at 11:40 a. m., 2, 4:35, 7:10 and 9:45 p. m. Stage shows at 1:20, 3:55, 6:30 and 9:05 p. m.

Metropolitan—"Sherlock Holmes' Fatal Hour," at 11:05 a. m., 12:47, 2:31, 4:15, 5:58, 7:41 and 9:25 p. m.

RKO-Keith's—"Suicide Fleet," at 11 a. m., 1:06, 3:12, 5:18, 7:24 and 9:30 p. m.

Columbia—"The Guardsman," at 11:10 a. m., 1:15, 3:20, 5:25, 7:30 and 9:39 p. m.

Tivoli—"Ambassador Bill," at 2, 3:35, 5:05; 6:40, 8:15 and 9:50 p. m.

Ambassador—"Susan Lenox," at 2:25, 4:15, 6:05, 7:55 and 9:45 p. m.

ABOUT THE SHOWSHOPS

With NELSON B. BELL

WITH the closer and closer approach of the latest edition of the Ziegfeld "Follies," booked to open at the National Theater next Monday night, it becomes more and more apparent to those with memories in any sort of fair working order that Harry Richman, Mitzi Mayfair, Hal Le Roy, Jack Pearl and the other principals in the twenty-third production in the line that was inaugurated in 1907, bear the weight of a tremendous responsibility upon their shoulders.

I mean to say that it devolves upon them to uphold the traditions established by many of the most distinguished stars, in their respective fields, of the past three decades.

At mention of the "Follies" there will spring to the mind of every veteran theatergoer spirited visions of the earlier contributions to this succession of brilliant spectacles of such artists as Grace La Rue, Bickel & Watson, Mlle. Dazie, Valeska Suratt, Nora Bayes, Billy Reeves, Leon Errol, Bert Williams, Lillian Lorraine, Will Rogers, Ina Claire, Jack Norworth, Bernard Granville, Andrew Toombs, Eddie Cantor, George Le Maire, John Steele, Dolores, Sam Hardy, Don Barclay, Gilda Gray and many others beyond the number you can count on all your fingers and all your toes.

So, when they say that the current "Follies" is the best of the lot, they really have said something!

The remainder of next week's attractions of a so-called "legitimate" nature are for the most part concerts.

For instance, the National Symphony Orchestra, of Washington, Hans Kindler, conductor, will be heard in two concerts during the week, the first Sunday afternoon at 4, in Constitution Hall; the second, in the same auditorium on Thursday, December 3, at 4:45 p. m.

On Tuesday afternoon, December 1, Fritz Kreisler, the world's foremost concert violinist, will make his only local appearance of the season, and on Saturday night, December 5, Grace Moore will be heard in Constitution Hall as the stellar artiste of the third of Mrs. Wilson-Greene's Saturday evening concerts there.

On Friday evening, December 4, at 9 o'clock, in the Shoreham Hotel, Elena De Sayn, Russian violinist resident in the Capital, will be heard in concert with three noted composers, Mrs. H. H. A. Beach, A. Walter Kramer and John Powell, in their own compositions for violin and piano. A reception will follow the program.

For the week beginning with a matinee performance Sunday afternoon, the burlesque attraction at the Gayety will be "Tally-Ho Girls," a new aggregation of singers, dancers and comedians, headed by George Carroll, Eddie Lloyd and Angeles Lee. The week after that, "Jimmy Lake's Own Show." Whoopee!

Incidentally, it will be of interest to music lovers that Arturo Toscanini, the great Italian conductor, wields his baton over the N. Y. Philharmonic-Symphony Orchestra in Carnegie Hall, New York, tonight for the first concert he has conducted in this country this season. He introduces as his soloist, Adolf Busch, German violinist, known principally in this country as the tutor of Yehudi Menuhin, San Francisco's boy prodigy. Herr Busch will play two concertos with the orchestra.

It is further worthy of note that the program played in New York tonight will be rendered in its entirety in Washington upon the occasion of the Philharmonic's first concert here on December 15.

It will be a source of regret to the theatergoing public of the Capital that after its unfortunate booking for the current week, the Belasco, at time of writing, has no attraction in sight for next.

John McCormack, world-famous Irish tenor, will make his first concert appearance in Washington in several seasons when he appears at Constitution Hall on Saturday evening, at 8:30 o'clock.

Mr. McCormack's program will include at least one group of the Irish folk songs, which he sings so matchlessly. Two of these—"The Forlorn Queen," an arrangement by Herbert Hughes, based on an old Irish fairyland tradition, and "The Spanish Lady," also arranged and adapted by Hughes—will be sung here for the first time, as will Ernest Torrence's song, "Smiling Kitty O'Day."

And if it is the film bills you have been worrying about, next week's roster in the downtown, first-run houses will be approximately as follows: Columbia, Wallace Beery and Jackie Cooper in "The Champ;" Earle, Tallulah Bankhead in "The Cheat" and Eric Zardo and his band headlining the vaudeville bill; Fox, Warner Baxter and Leila Hyams in "Surrender" and Fanchon & Marco's "Marches Militaires" idea, with Les Stevens and "The Diplomats;" Palace, Richard Arlen, Peggy Shannon, Jack Oakie and Regis Toomey in "Touchdown," and Benny Davis' Birthday Party Revue; Metropolitan, Dolores Costello in "Expensive Women;" RKO-Keith's, "Bill" Boyd and Ginger Rogers in "Suicide Fleet;" Rialto, Colin Clive, Mae Clarke, John Boles and Boris Karloff in "Frankenstein," second week.

With regard to "Frankenstein," at the Rialto, records are being smashed by the crowds pouring into the theater to have their blood chilled and their nerves shattered! Box-offices grosses, up to the present point in the picture's run, at least, have exceeded those compiled by "All Quiet on the Western Front," the gold medal film of its season, if you remember.

Horace Greeley's advice, "Go West, young man, go West," seems to have been lost on Mr. Keogh, of the District attorney's office.

Evidently he couldn't quite go her!

New Cinema Offerings

RKO-KEITH'S

"SUICIDE FLEET." RKO picturization of the story, "Mystery Ship," by Commander Herbert A. Jones, starring "Bill" Boyd, supported by Ginger Rogers, Robert Armstrong and James Gleason. Directed by Albert Rogell. Reviewed Wednesday night by Don B. Reed.

Supplied with a highly colorful story, a cast capable of carrying both serious and comic moments with the same enthusiasm and a background of splendid sea photography, "Suicide Fleet" will be highly entertaining to the vast majority of cinema patrons.

While its melodramatic nature may not pull any heartstrings or win for it any medals, it is never dull and is well enacted. The Navy has given the producer considerable assistance and the shots taken from and around the Mosquito Fleet are almost enough to make the picture a success, regardless of plot or story.

In "Suicide Fleet" the adventures of three Coney Island buddies, all in love with the same girl, are followed from the outbreak of the war through enlistment in the Navy to the point where they volunteer for a dangerous task in water infested by German submarines. The trio consists of "Baltimore," "Dutch" and "Skeets," "Bill" Boyd, Robert Armstrong and James Gleason, respectively. "Sally," the girl, is Ginger Rogers.

Sally is in love with "Baltimore," the shooting gallery proprietor, but is loved by "Skeets," the sightseeing barker, and "Dutch," the Coney photographer. As they leave for the scene of action, "Dutch" and "Skeets" frame "Baltimore," leading him to think Sally no longer cares. However, having seen service previously, "Baltimore" is an officer aboard and evens all scores through his orders to the other two.

The three men are members of a picked party on a decoy ship attacked by three subs. Before the old ship sinks they manage to get one U-boat while the rescue party arrives in time to get the other two. It is here that the real thrills of the film are produced, what with screaming shells, exploding powder magazines, cries of wounded and scalded sailors and the sight of flaming vessels. There is a real punch packed into a short space with the Navy and the cast both doing magnificently.

The picture has several touches of fine directing. The German officers in the story talk German. The dialogue, written by F. McGrew Willis, has a sea tang. And Ginger Rogers is decidedly appealing in her distress over "Baltimore's" failure to speak of his love. As for Boyd, Gleason and Armstrong, their comedy is rough and ready but thoroughly amusing. An excellent supporting cast consists of Harry Bannister, Frank Reicher, Henry Victor, George Berliner and Hans Joby.

A touch of "premiere" was to be seen at Keith's last night. Many Navy officials attended the opening performances.

The best Mickey Mouse cartoon in recent months, "The Beach Party," which had the audience in hysterics; a Gay Girls comedy, "Easy to Get," and a stirrinf Pathe newsreel completed a swell evening's amusement.

Motorcyclist Injured In Collision With Auto

William Beall, 20 years old, of Forest Glen, Md., was injured last night when his motorcycle was struck by a hit-and-run driver on the Seventh street pike near Forest Glen road. He was taken to Washington Sanitarium Hospital and treated for a fractured knee and a deep cut on the head. His condition was reported not serious last night by hospital authorities.

The car which struck Beall was abandoned by the driver, who fled afoot. A wheel was broken from the car when it struck the motorcycle.

Christmas Special
Motion-Picture Outfit, including camera and projector 16. M. M. $20.00
Fuller & d'Albert, Inc.
815 10TH STREET, N.W.

Stops Pain, Heals Boils, Costs Only 25c
Gray's 25c Ointment ends pain quickly and heals up boils and carbuncles. Strongest drawing and healing remedy you have ever used; brings out core and poison pus. Ends swelling. Never fails. Used since 1820. (Adv.)

AMUSEMENTS — PHOTOPLAYS.

WARNER BROS. THEATRES

EARLE
2nd HIT SHOW OF REMEMBER NOVEMBER
Starts SATURDAY
—SHE SACRIFICED Her Honor For Her Man, And In Return He Called Her "A Cheat"
Tallulah BANKHEAD
At Last In A Story Big Enough For Her Overwhelming Emotional Talents
The CHEAT
A Paramount Drama With IRVING PICHEL
On The Stage
The Most Versatile Orchestra On Either Stage Or Radio
ERIC ZARDO & HIS ZARDOLIANS
Tunes And Novelties As You Like Them
RICHARD CRAIG, JR. — America's Unknown Humorist
NELL KELLY — Broadway's Red-Headed Mad-Cap
HONEY TROUPE — MAXINE DOYLE
TODAY AND TOMORROW ONLY
JOE E. BROWN in LOCAL BOY MAKES GOOD
On Stage Little Jack Little & Jane & Kathrine Lee
4 THANKSGIVING SHOWS Today
Vaudeville at 1:30, 3:50, 6:30, 8:55 P. M.

METROPOLITAN
STARTING SATURDAY
Too Much Money! Too Many Parties! Too Little Love! A World Of Men At Her Feet—But None In Her Heart.....!
Dolores COSTELLO
Returns More Beautiful, More Radiantly Gowned Than Ever In
EXPENSIVE WOMEN
A Warner Bros.—Vitaphone Drama With WARREN WILLIAM — The Screen's New He-Man Lover
H. B. WARNER — ANTHONY BUSHELL
Last 2 Days "SHERLOCK HOLMES' FATAL HOUR" HIS GREATEST CASE
Come Early

FOX
LAST DAY
OVER THE HILL
LES STEVENS
AND GALA HOLIDAY STAGE SHOW AT 1:31-4:01-6:49-9:19
STARTS TOMORROW
WARNER BAXTER in SURRENDER
LEILA HYAMS
A Tender, Forceful Romance of Two Torn Souls Who Found Freedom Through Love.
—ON THE STAGE—
LES STEVENS and THE DIPLOMATS
FANCHON and MARCO'S "MARCHES MILITAIRES" Idea
featuring CHARLES IRWIN—LARGE & MORGNER and a Cast of Peppy Entertainers
FEDERAL AND MUNICIPAL EMPLOYES!
Are you supporting your candidate for the delightful 18-day cruise to the West Indies on the French liner Lafayette? Every ticket purchased to the Fox entities you to vote in the Fox appreciation contest. Fill out your ballot now.

STARTS TOMORROW
A GALA ANNIVERSARY PROGRAM
"I'd sooner lose than cheat to win!" — A Paramount Picture
TOUCHDOWN
THE FOOTBALL MOVIE THAT DARES BE DIFFERENT...
with RICHARD ARLEN - PEGGY SHANNON
JACK OAKIE - REGIS TOOMEY
CHARLES STARRETT
On the Stage
The YOUTHFUL COMPOSER BENNY DAVIS WITH HIS NEW GROUP OF BROADWAY STARS OF THE FUTURE
in LOEW'S BIRTHDAY PARTY REVUE
Hear BENNY'S NEW SONGS
On GEORGETOWN - MONDAY NIGHT.. MARYLAND U. - TUESDAY NIGHT GEORGE WASHINGTON U. - WED. NIGHT CATHOLIC U. - THURSDAY NIGHT
A brand new song dedicated to your favorite University
Coming JUBILEE WEEK George BANCROFT in "RICH MAN'S FOLLY"
LOEW'S PALACE 25¢ TO 1 P.M.
Last Times Today "FLYING HIGH" with BERT LAHR — A Capitol Theatre N.Y. Revue
Loew's PRE-HOLIDAY FESTIVAL OF HITS - NO. 1

Sensation of WASHINGTON
FRANKENSTEIN
The MAN WHO MADE A MONSTER
COLIN CLIVE - MAE CLARKE
JOHN BOLES - BORIS KARLOFF
Never IN ALL YOUR THEATRE GOING EXPERIENCES A PICTURE SO STARTLING WITH THRILLS... SHOCKING WITH SURPRISES... POUNDING WITH DRAMA!
RIALTO

Loew's COLUMBIA
Starts Tomorrow
WALLACE BEERY — JACKIE COOPER
in KING VIDOR'S "The Champ"
A Metro-Goldwyn-Mayer Picture
Alfred LUNT - Lynn FONTANNE in "The GUARDSMAN"

BURLESQUE.
GAYETY---BURLESK
"SLIDING" BILLY WATSON
And His BIG BURLESK SHOW

RKO KEITH'S NOW
HEART DESTROYERS "SUB" DESTROYERS
"SUICIDE FLEET"
Bill Boyd—James Gleason
Ginger Rogers—Rob't Armstrong
—COMING—
'Are These Our Children'
THE HEART AND SOUL OF MODERN YOUTH!

PLAYS.
NATIONAL — One Week Beg. Next Mon.
Seats Selling—No Phone Orders Direct from Ziegfeld Theatre, N. Y.
ZIEGFELD FOLLIES
Glorifying the American Girl
NIGHTS—$1.00 to $4.00; WED. MAT., $1.00 to $2.50; SAT. MAT., $1.00 to $3.00.

Read The Post's New Classified Ads

FLORIDA RESORTS
MIAMI, FLORIDA—This year's greatest vacation bargain. For literature and information, address Dept. of Publicity, City of Miami, Florida—Sunshine of America.

Mrs. K's
1721 K STREET N.W.
NEAR CONN. AVE.—3 BLOCKS FROM WHITE HOUSE
A DINNER ROYAL THANKSGIVING DAY
Awaits the Guest at Mrs. K's
Gobblers Large, Pumpkin and Mince Pies, Roman Punch, and all prepared and charmingly served by "Women Cooks"—same as the Folks Back Home
Noon to 5 P. M. $1.50
FRIED CHICKEN STEAKS-CHOPS
Luncheon — Dinners
Open Sundays 1 to 8

WONDER HOTEL OF WASHINGTON
AMBASSADOR HOTEL
16th & K. — Ocean Front
radio in every room
swimming — pool
handball — court
FREE TO GUESTS
500 ROOMS FROM $2.50

SCHOOLS AND COLLEGES
All Branches of DRAFTING
New Courses
New Methods
Classes Begin Nov. 30th
National Drafting School
13th and E Sts. Nat. 4480

WASHINGTON COLLEGE of LAW
announces a
SPECIAL COURSE IN COPYRIGHT LAW
by
RICHARD C. DE WOLF, LL. B.
Law Officer of the Copyright Office
Tuesdays and Thursdays
December 3 to January 14
8-9 P. M.
WASHINGTON COLLEGE OF LAW
2000 G Street N.W.

Thanksgiving Day Special Menu
75c SERVED 12 TO 8:30
CELERY
SOUP, TOMATO JUICE or FRUIT CUP
ROAST YOUNG TURKEY
DRESSING AND CRANBERRY SAUCE
PEAS
CANDIED SWEET POTATOES
SALAD AND CHOICE OF ANY DESSERT
COFFEE, TEA OR MILK
HOT BISCUITS AND BUTTER
PRESS CAFETERIA
NATIONAL PRESS BUILDING — ENTRANCE 1 FIRST and F STS.

Silent Automatic OIL HEAT
IS DEPENDABLE
1218-20 N.Y. AVE. N.W.

A World of Pathos and Cheer in a Picture You Will Never Forget!
WALLACE BEERY
star of
JACKIE COOPER
"THE BIG HOUSE"
star of "SKIPPY"
KING VIDOR
the director of the screen's greatest from "The Big Parade" to "Street Scene"
with IRENE RICH—ROSCOE ATES
Story by Frances Marion
The CHAMP
A METRO-GOLDWYN-MAYER Picture
Immortality awaits them. Wallace Beery—never before so wonderful. Jackie Cooper — the Boy Star with Heaven in his face, King Vidor, directing each golden moment with superb artistry. This picture takes its place among the greatest ever presented by Metro-Goldwyn-Mayer, producers of such truly great films as "The Big House," "Min and Bill," "A Free Soul," and "The Sin of Madelon Claudet."
Starts Tomorrow Loew's Columbia Theater

Friday Thrillers at LANSBURGH'S

No School for Kiddies---Bring Them to See Santa and Toytown and While You're Here Settle a Few of Your Own Gift Problems

3-Pc. Suits That Zip Open, $2.95

Cunning—and just full of cozy warmth—are these zipper suits for little tots. Leggings, blouse and helmet, of heavy suede cloth. Red, tan, green and blue. Sizes 2 to 6.

Warm Lumberjacks $1.79

For play hours on frosty winter days. Heavy suede cloth lumberjack, fitted jersey band and cuffs. Red, copen, brown, grey and tan. Sizes 2 to 12.

Toddlers' Dresses 59c

Adorable little frocks, in cute prints or solid color broadcloths, with dainty trimming in contrasting colors. You'll agree they're marvelous values! 1 to 3.

Crepe Pajamas 59c

White or pink cotton crepe pajamas—they're precious for little tots. Well made, with dainty touches of hand-applique. Sizes 2 to 6.

TOTS' WEAR—FOURTH FLOOR

Slips and Combinations 59c

The cutest little garments imaginable! White batiste slips or combinations — hand-made, with hand embroidery or applique trim. Sizes 2 to 6.

A Silk Stocking by Phoenix

At Less Than $1.00

In All the Newest Shades

85c

Don't buy them all for gifts—think of yourself too, when such a well known hose is so low priced! Fine weave chiffon, with picot tops, French heels and plaited cradle soles. Full fashioned. Offered in the new "jungle" shades—

Darkest Africa — Algerie — Tangier
Castor — Congo Brown — French Greige

Mail and 'Phone Orders Filled by Jane Stuart—NAtional 9300

HOSIERY—STREET FLOOR

Girls 7 to 10 Here Are Lovely Crepe de Chine Dresses

$2.95

Just about the smartest little frocks we've ever seen! A frock that would thrill any little girl! Orchid, peach, pink, nile, copen, red and kiltie green—all beautifully hand smocked; with belts. They're truly remarkable values! Sizes 7 to 10.

Girls' Flannel Robes

So cozily warm—and extremely good looking! All-wool flannel robes; wide stripes. Rose, green, blue and tan. 7 to 16 years. **$2.95**

Girls' Silk Pongee Blouses

Ideal for school wear—for they launder beautifully! Natural color silk pongee, trimmed with ruffles or pleats. 7 to 16. **$1.00**

GIRLS' WEAR—FOURTH FLOOR

Bed Spreads and Matching Drapes

$3.95 *Each*

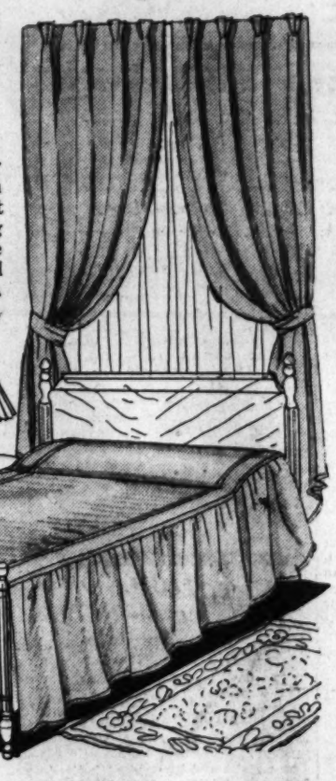

Tie your whole color scheme together with spreads and drapes that exactly match—and bring untold beauty into the room! French pleated drapes; bedspreads with a full skirt. Green, rose, blue, peach, orchid.

DRAPERIES—FIFTH FLOOR

Extra! For Men!

$1.50 to $2.00

Silk Ties

Of Imported Fabrics

95c

He won't murmur a weak thanks when he opens a box of these ties! He'll think you "struck oil" recently, for they look so expensive. And they would be—ordinarily!

Moires, warp prints, stripes and neat figured patterns, satins and charveaux—beauties! Wool lined and resilient, ready to tie a perfect knot.

MEN'S WEAR SHOP—STREET FLOOR

Boys' Wool Knicker Suits

Also English Rugby Suits

$6.45

We don't care how critical your boy is—he's going to take to these suits like a duck to water. Coat, vest, and well cut knickers of sturdy woolens, sizes 8 to 16, and the well liked Rugbys, sizes 5 to 10. Extra shorts or knickers, $1.50.

900 Pairs Good Looking Knickers

Some of them have the knitted bottoms that hug the leg closely; others fasten with regulation buckles. Neat woolen mixtures, sizes 8 to 16. **$1.55**

200 Pairs English Shorts

Just the thing for little fellows 4 to 10; nicely tailored of fine woolen mixtures. **$1.00**

Buy Boys' Gifts Tomorrow!

Juniors' Pull-Over Sweaters, 100% wool, in a great variety of splendid border patterns and good colors, size 5 to 9 ..... **$1.19**

"Students'" Ties, long enough for extra tall boys; silk tipped; beautiful patterns **75c**

1,000 Ties

50c

made from the fabrics left from men's ties—therefore extra nice quality.

BOYS' WEAR—STREET FLOOR

Butterfly Table of Solid Maple, $10.95

A table small enough for a cozy corner, but when the need arises, it opens up into a coffee or utility table. Also available in solid walnut.

FURNITURE—FIFTH FLOOR

Give Some Boy a Real Thrill

Junior Scout Knife

Two steel blades; Junior Scout insignia and a removable chain.

49c

BOYS' WEAR—STREET FLOOR

The Washington Post.

THURSDAY NOVEMBER 26, 1931 SPORTS

LOYOLA AND NORTH DAKOTA INVADE D. C. FIELDS TODAY; PENN-CORNELL GAME TOPS HOLIDAY PROGRAM IN EAST

G. W. Hopeful Of Beating Dakota

Rely on Off-Tackle Plays as Feature of Attack.

Colonials Ready for Famed Air Offense of Invaders.

SEASON'S RECORDS.

North Dakota		George Washington
47 Gus. Adolphus	0	53 Shenandoah	0
22 St. Olaf	0	43 Elon	0
41 DePaul	7	14 Boston U.	0
52 So. Dakota	6	7 Tulsa	24
34 S. Dak. State	6	0 Iowa	7
0 Oregon	0	45 Salem	0
20 N. Dak. State	12	32 Butler	7
36 St. Th. (Minn.)	6		
14 Morningside	6	194	38
7 Duquesne	13		
273	54		

By JACK ESPEY.

GEORGE WASHINGTON UNIVERSITY eleven at its peak both mentally and physically, arrives at the end of its schedule this afternoon in Griffith Stadium when it meets the powerful North Dakota University team in the third intersectional football game of the Capital's 1931 season.

Arrayed against the well-prepared Colonials when the whistle signals the start of action at 2:15 o'clock will be probably the strongest club a G. W. team ever has been called on to encounter at home. That, at least, is the opinion of Head Coach Pixlee and his aids of the Colonial coaching staff who have obtained much information, first-hand and otherwise, of the green-clad charges of C. A. West, the Nodak mentor.

Disregarding North Dakota's defeat at the hands of Duquesne last Saturday in the heat of Pittsburgh, George Washington anticipates stronger opposition than it met from Tulsa University, which inflicted the only loss it has sustained on local soil this year. Having repulsed a mediocre Butler team last week, the Colonials will sport a record of two wins in three intersectional games at home if they subdue the rugged Nodaks.

Pixlee Holds Hope Of Victory.

Coach Pixlee, however, is confident George Washington will win if it maintains the high standard of play uncorked against Butler. Despite the weakness of Butler's attack and defense, the efforts of Pixley's players were impressive.

A devastating off-tackle thrust with five-man interference is the weapon with which G. W. expects to make its bid for victory. This play when smoothly executed—as it was against Butler—will cause trouble aplenty for any team. The brunt of the ball-carrying duties will be borne by Lee Carlin, Joe Carter and Johnny Fenlon, a trio of speedy, elusive half backs. All possess the knack of "cutting" back from the first-adopted course of the play in order to elude would-be tacklers in the opposing secondary defense.

The all-important blocking without which the off-tackle thrust is practically worthless features Johnny Fenlon and Finish Parrish, quarter and full back, respectively. These two backs devote their efforts to clearing the way for the ball-toter almost to the exclusion of forays of their own. Dike and Stewart, guards, also contribute heavily to the interference.

Pierce Chief Threat Of Dakotans.

North Dakota will present an outstanding back in Ralph Pierce who runs, passes and kicks with equal facility and perfection. Admittedly their best offensive threat, Pierce did not perform when the Nodaks held Oregon scoreless earlier in the season. With Pierce in the line-up today, North Dakota's strength is readily realized.

It is likely that North Dakota will, according to those who have followed its games, attempt to use the pass, forward or lateral or both combined—as much as any other attacking means. The Nodaks have a great pass receiver in Fred Felber, a six-foot-two end. Last winter Felber played on the All-Western team that met Notre Dame's stars on the Coast.

Capt. John Burma and Lloyd Richmond, other backs, are expected to figure prominently in the Nodak attack. The last-mentioned is an especially fast runner whose open field dashes have rung up many a touchdown for North Dakota this year.

In the line the invaders have abundant beef as well as speed. Their tackles, Wick and Long, and Steinhover, a substitute, all hit the 200-pound mark on the scales. Dablow and Malo, the guards, are said to be two of the fastest men in their positions in the Mid-West.

Stribling Asks Delay Of Fight With Schaaf

Chicago, Nov. 25 (U.P.).—W. L. (Young) Stribling, Georgia heavyweight, today applied to the Illinois State Athletic Commission for a postponement of his bout with Ernie Schaaf, of Boston, scheduled for December 3 at the Chicago Stadium because of an injured hand.

THE LINE-UPS IN CAPITAL CONTESTS

GEO. WASHINGTON VS N. DAKOTA.

No. N. Dak.	Position	G. W. No.
14 Felber	L. E.	Mulvey 26
29 Long	L. T.	Nielsen 40
32 B. Dablow	L. G.	Stewart 35
22 Bourne	Center (C.)	Bl'kist'e 23
11 Malo	R. G.	Dike 22
39 Wick	R. T.	Slaird 25
36 Merback	R. E.	Chambers 20
24 Wexler	Q. B.	Fenlon 27
2 Pierce	L. H.	Carlin 32
13 Richmond	R. H.	Carter 31
15 Burma (C.)	F. B.	Parrish 38

RESERVES.

NORTH DAKOTA—Nelson, 3; Lowe, 5; Revell, 7; Neunschwander, 8; Knauf, 12; Gilson, 16; Babcock, 21; Egizil, 23; Murray, 35; R. Dablow, 34; Klipsetin, 37; Meinhover, 41.

GEORGE WASHINGTON—Hoffman, 11; Edmonds, 18; Usnik, 24; Kriemelmeyer, 28; Hendrickson, 29; Jones, 30; Doyle, 33; Matia, 34; Galloway, 36; Chestnut, 37; Coogler, 39; Farrington, 41; Hickman, 42; Lannan, 43; Hale, 44; Asher, 45; Conn, 46; Wilson, 47; Samuels, 48; McDonald, 49; Murray, 50; Stevens, 53; Clark, 54; Littleton, 55; Payne, 56; Milwitt, 58; Olverson, 59.

OFFICIALS—P. P. Magoffin (Michigan), referee; Dr. E. Cummings (Boston College), umpire; Capt. Frank Goettge (Ohio), field judge; C. A. Metzler (Springfield), head linesman.

CATHOLIC U. VS LOYOLA.

No. C. U.	Pos.	Loyola. No.
(2) Fraatz	L. E.	Dunne (8)
(40) Nally	L. T.	Farrell (24)
(16) Monaco	L. G.	Morisi (14)
(14) Ambrose	Center	Piotczyk (6)
(7) Jim Lyons	R. G.	M'Corm'ck (17)
(35) Flynn	R. T.	Waldner (18)
(10) John Lyons	R. E.	Curtis (25)
(9) C. McVean	Q. B.	Dallaire (4)
(29) Whelan	L. H.	Carlin (10)
(23) DeMello	R. H.	Cullen (31)
(11) Sheary	F. B.	Egan (12)

RESERVES.

C. U.—Oliver (1), Donaher (3), Baraldi (5), Guarnieri (6), Campbell (12), Ball (13), Jankowski (15), Preston (17), Bertoni (18), Billinger (19), Moffett (20), Stapleton (21), Lennon (22), Maley (24), White (26), Halleron (27), Lauer (28), Baumgardner (30), Pyne (31), Callender (32), Stafford (33), Gross (34), Longo (36), Duscha (37), Conter (38), J. Nally (39), Hepburn (8), Howe (4). Loyola—Azzarollo (16), Bankoski (20), Bell (15), Biggs (5), Douglas (26), Davis (30), Farley (2), Fittipaldi (22), Gaeng (9), Goetzinger (11), Jasaitis (13), Miraglia (1), Morisi (14), Palmer (27), Rehkopf (7), Skelton (23).

Referee, Hoban; umpire, Armstrong; head linesman, Land.

25th Battle Today Of Howard, Lincoln

Marshall Bears Hopes of District Team Against Rivals at Philly.

Special to The Washington Post.

Philadelphia, Pa., Nov. 25.—The battling Bisons of Howard University and the Lincoln University Lions are set to stage their twenty-fifth annual Thanksgiving Day battle tomorrow afternoon at Shibe Park, the home of Connie Mack's Athletics.

Since 1924, Lincoln has been unable to defeat the Howard gridmen. Howard won four tilts in that period and two ended in scoreless deadlocks.

Lincoln has won five games this season against one defeat, that at the hands of Hampton. Johnson C. Smith, St. Paul, Union, North Carolina A. and T. and Mortan are the elevens conquered by the Lions.

Howard places most of its hopes around the versatility of its captain, Tom Marshall, former New Jersey high school ace, who has been touted as the greatest football player in Negro college ranks; Lee and Mack, two veterans, also are expected to help the Bisons against the high-scoring Lions.

Melinkovich Returns To Notre Dame Line-Up

South Bend, Ind., Nov. 25 (A.P.).—George Melinkovich, big Notre Dame full back who was so sorely missed in the Southern California game, will be back on the firing line Saturday for the Army game.

Melinkovitch injured his shoulder in the Navy game but he appeared ready to go tonight and Coach "Hunk" Anderson said he would use him against the Army. Steve Banas, his successor, probably will start at the full back post, however.

The entire squad went through a stiff workout today. Defense was stressed while a few new plays were tossed in. Coach Anderson said he would take 35 players with him, leaving tomorrow.

Washington Gun Club Holds Special Shoot

Scheduled for 10 o'clock this morning, the Washington Gun Club will hold a special Thanksgiving shoot until noon, it was announced yesterday by Parker Cooke, president of the local organization.

Marksmen who are not members of the club are invited to participate for the several prizes at stake. The traps are located on Benning road, adjoining the Pepco power house.

8th Straight Win Sought By C. U.

Loyola Eleven Likely to Be Favorite in Game Today.

Baltimoreans' Passing Attack Is Fear of Cardinals.

SEASON'S RECORDS.

Loyola		Catholic
0 Villanova	32	7 Boston College 26
72 Gallaudet	0	53 C. C. N. Y. 18
13 Mt. St. Mary's	2	91 Gallaudet 0
26 St. John's (N. Y.)	6	12 N. C. State 7
7 W. Maryland	7	20 Duquesne 12
6 Canisius	6	19 Manhattan 6
14 Holy Cross	16	21 St. Francis 6
		13 Providence 7
138	69	236 82

TWO powerful and well-matched elevens will clash today when Catholic University's greatest "homecoming" attraction in history is launched at Brookland Bowl. At 2:30 o'clock Baltimore Loyola's "Fighting Irish" will challenge the supremacy of Dutch Bergman's winners of seven straight games.

Though backed by a brilliant record, C. U. probably will take the field the short-ender. Possessing a passing attack that is comparable with the East's best and which brought results against Western Maryland and Holy Cross, Loyola will be ready to strike where Catholic is weakest.

Whether the Cardinals have rected this heretofore glaring shortcoming will not be known until the mixing starts. Head Coach Dutch Bergman has labored tirelessly in bracing this department of the game and may surprise with a visibly tightened defense against the overhead game.

Old Grads Arrive For Game.

Enthusiasm was everywhere in evidence yesterday afternoon and last night. Old graduates arriving from all sections colloborated with the student body in stimulating interest that already had reached a high pitch. A mammoth "pep" meeting involving some 300 team followers created a bedlam of din last night. A huge bonfire flamed picturesquely on the Brookland campus.

That today's will be a record turnout for a C. U. homecoming was the prospect. Catholic U., emerging from the doldrums after a period of years, will send into action a representative that will be seeking its eighth win in a row, while Loyola, beyond question of a doubt, this season has turned out its finest eleven of all time, which held Western Maryland to a 7-7 tie and lost to Holy Cross only by 16-14.

Upon the launching of hostilities today Loyola likely will take to the airway in short order. Catholic, on the other hand, is expected to employ a diversified attack.

Whelan Is Threat Of Cardinals.

Reserving Johnny Oliver for the passing, the Cardinals are expected to depend upon straightaway football at the start. Tom Whelan, one of the East's high-scoring backs, and outstanding in District college ranks, again will be featured in the ball rushing, while "Bus" Sheary and Carl De Mello, too, will bear watching.

The "Irish" will center their attack around the passing around Larry Dallaire, a southpaw chucker, and Ken Curtis, one of the cleverest receivers in the South Atlantic section. This duo very nearly wrecked Holy Cross last Saturday, Curtis making no fewer than four circus catches of unusually long shots for substantial yardage.

In weight and line strength the two factions are well matched. If anything, C. U. should hold a slight edge in the formidability of its forward wall, having checked virtually every running attack directed against it this season.

Injured Duke Captain Watches Team Drill

Durham, N. C., Nov. 25 (A.P.).—Capt. "Kid" Brewer, star Duke full back, who suffered a concussion of the brain in the Duke-Carolina game last Saturday, watched from the side lines this afternoon as the Blue Devils staged their final hard workout before their game with Washington and Lee at Lexington, Va., Saturday.

After regaining consciousness early Sunday morning the Duke captain improved steadily and was dismissed from the Duke Hospital today at noon.

NORTHERNS FLAY REBELS.

The Northern Preps will journey to Fredericksburg, Va., today for a game with the Rebels at 2:30 p. m. Manager Ted Otte wants all members of the team to report to his home, 5213 Georgia avenue northwest, at 10:30 a. m.

Loyola's Passing Threat

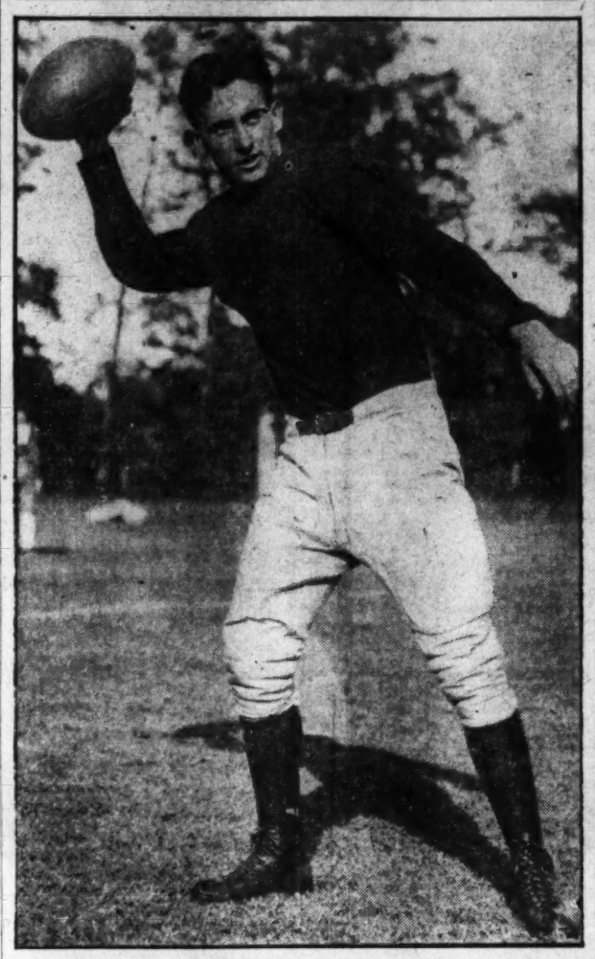

LARRY DOLLAIRE,

left-handed forward passer of the Loyola Team which faces Catholic University today, who is reputed to be one of the outstanding toss throwers in the East. His passes played a prominent part in Loyola's two touchdowns against Holy Cross last Saturday.

VERDICT WON EASILY BY ANTONELLI

Mohawk Fighter Beats Tramberia in Fast Alexandria Bout.

By BOB CONSIDINE.

ALTERNATING a rib buckling right with a left that jabbed and jolted his man from start to finish, Nick Antonelli, a gnarled-muscled battle-scarred young featherweight, recently come to Washington in general and the Mohawk Club in particular, batterd his way to a free swinging eight-round decision over Jimmy Tramberia, peppy Baltimore battler, last night in the feature fight at Portner's Arena, Alexandria.

The occasion for all the chin-clouting was an Elks' charity smoker, and the 700 members of the order who attended did so for the benefit of a trio of charities—the Alexandria Day Nursery, the Salvation Army and the fighters.

Pierce in-fighting, which made their bodies redhot little bags of lightning, was the order of the day in the final, as fine a bout as many of the confirmed ringworms in the audience have seen since the first twitch of an elderly seven-year itch. Out of the huge tally of gloves thrown and received, not 30 were to either's head, so flawless was their upper defense and so obsessive was their body attack.

Five Rounds Credited To Antonelli.

It was even, ofttimes ferocious, battling, with the winner taking five rounds, losing two by split hair margins and breaking even in the other one. It was a unanimous decision, and met with approval.

Tramberia was off to an early and short-lived lead when he drew the freer swinging Antonelli in close, inflicting severe punishment in the legalized clinching. The Mohawk battler, who used to be a New York amateur and later a semipro around the Eastern Shore region, drew Tramberia out cleverly thereafter, stiffened him up against the ropes in the fourth and and a little more than held his own otherwise.

Antonelli went down once, missing a right, and his glove slid through the gritty resin in the ring. He rubbed

Continued on Page 16, Column 8.

MARYLAND U. READY FOR HOPKINS

Old Liners Warned of Surprises in Fray at Baltimore.

JOHNS HOPKINS' grid team, with little to lose and everything to gain in today's game with Maryland University in the Baltimore stadium at 2:30 o'clock, is "going to shoot the works from the start," its coach, Ray Van Orman, announced yesterday at the conclusion of the Blue Jays practicing for the year.

Nevertheless Maryland doubtless will go through with its intention of sending a complete shock-troop team into the fray at the start of the game. But it was held certain last night that the Maryland No. 1 outfit, a thin line of fourteen players who have carried the school to unprecedented heights in football this year, will be ready to go in anytime after the first play of the game.

Maryland just does not know what to expect from Hopkins, and the entire squad was warned yesterday to be on the lookout perhaps more than in any game in which the Terps have appeared this season. Comparative scores, which sometimes do mean something, can be manipulated so that the Jays look very good, when taking into consideration the fact that Hopkins whipped Lehigh, who beat Princeton with a larger score than did Washington and Lee beat Princeton. Maryland was barely able to nose out Washington and Lee.

Suffice to say that the Jays, with a record of six wins on their calendar, are enjoying their greatest season in years and have no intention of lowering their colors today. Their 40-0 loss to Western Maryland still rankles, but the team emerged with all its stars intact. Maryland was not quite so fortunate in its Washington and Lee game, out of which Pease and Krajcovic, sterling linemen, emerged with stiff legs.

Schmeling-Walker Bout Draws No Bids

Los Angeles, Nov. 25 (A.P.).—Los Angeles promoters said today the talk in New York of a proposed fight between Max Schmeling and Mickey Walker here is only to "bid up the affair to bait some Eastern promoter."

No Los Angeles promoter has been approached on the matter, and there is none here who believes such a fight would pay.

Injured Youth Star in Win Of Central

Gibbins Scores Only Goal; Is Removed to Hospital.

Is Hurt About Head; Washington-Lee Beaten, 6-0.

PLAYING perhaps the greatest individual game of the high school footbal year, Hank Gibbins, Central High's great utility gridman, rolled the stumbling Blue and White Team into its first C Club victory in five years yesterday, almost single-handedly beating Washington-Lee High, 6-0, before being removed from the game at the start of the second half with injuries to his head.

Gibbins, showing unprecedented leg drive, and as true a passing arm as has been seen here this year trundled Central 70 yards in the opening minutes of the game, after Washington-Lee had kicked off to Dunlop, who was grounded on his 30-yard line. Four passes from Gibbins' hands to Buscher and McKenzie, moved the ball down the field to the 15-yard line, interspersed with three line-shattering bucks, also by Gibbins.

Gibbins Accounts for Touchdown.

Continuing his competitive fury, Gibbins personally accounted for the touchdown, covering the last 15 yards in four battering assaults on the stunned Washington-Lee line, which could do nothing but yield to this lethal force. His drop kick for the extra point was low.

Backing up the Central line with some airtight secondary defense work, Gibbins helped to hold Washington-Lee well near the center of the field the remainder of the period. On the first play of the second quarter he was kicked in the head while tackling Simpson. He rallied to smelling salts, but when Central gained the ball immediately thereafter on its 35-yard line, Gibbins called for three successive forward passes. All were incompleted and Coach Bert Coggins, realizing that all was not well, ask the officials to stop play.

Gibbins, unable to recognize his father, Col. Henry Gibbins, a spectator at the game, was taken to Walter Reed Hospital, where an X-ray failed to show any concussion. He will remain at the hospital today under observation.

A determined Central line, which seemed to take new cohesiveness when Gibbins was led away, staved off four thrilling rallies on the part of Washington-Lee to tie the score. Shortly after the start of the second half Washington-Lee, on an exchange of kicks, camped on Central's 25-yard line, when Schroff recovered Dunlop's fumble. Simpson charged around right end to a first down on Central's 11, where Central held valiantly. Buscher's kick spiraled only to Central's 38-yard line, and successive rushes brought it to the 4-yard line when Mr. O'Meara's fish-horn announced a providential half.

Central Picks Up on Attack.

Central's offensive picked up a bit in the third period, but it still was

Continued on Page 16, Column 6.

"Big Ten" Elevens Play Round Robin

Chicago Plays Iowa, Indiana Faces Illinois, With Winners Meeting.

Chicago, Nov. 25 (A.P.).—The "under dogs" of the 1931 Big Ten football wars will have their day at Stagg Field tomorrow. All four of them—Iowa, Indiana, Chicago and Illinois—engage in a round robin foursome, with one eye on charity and another on a definite escape from the conference cellar.

Indiana, the trial horse of the campaign, tonight was rated as the favorite to emerge with a victory in the strange football festival, which pitted Chicago against Iowa in the first game and Indiana against Illinois in the second. Both games will be of 30 minutes duration, with the two winners meeting for the tournament championship later in the day.

As all of the charity games count in the final Big Ten standings, officials were somewhat undecided tonight as to how much credit should be given for tomorrow's games. The best guess was that one-half a game would be given for each game, the winner of both thus receiving one full game on the win side of its record.

None of the temas spent much time in their final workouts. Chicago held a light drill on signals while the other elevens did likewise and boarded trains for Chicago, arriving early this evening.

Old Rivalries To Feature Grid Card

Quakers and Cornell in 38th Battle at Franklin Field.

Colgate vs. Brown; Holy Cross Plays Boston College.

NEW YORK, Nov. 25 (A.P.).—Thanksgiving Day, usually marking the fag end of the football season, but this year practically a mid-season date with the long list of charity games running through December, offers a prime bill of fare tomorrow for the pigskin-minded.

From 11 o'clock in the morning at Providence, R. I., where Colgate and Brown renew a rivalry begun in 1908, until night closes in at Los Angeles on Florida and the University of California at Los Angeles, meeting a newborn intersectional engagement, there will be a lot of football played between the Atlantic and the Pacific.

Topping the Eastern schedule is the 38th meeting of Cornell and Pennsylvania at Philadelphia, the oldest continuous major football rivalry in the East. The two schools have missed only one year—1918—since 1893, with Penn holding 27 victories to 8 for Cornell. Two have been tied. The big red team from Ithaca is the favorite this year to add one more victory to the Cornell string. Each team has lost only one game, Cornell bowing to Dartmouth and Penn being slaughtered by Notre Dame.

Violets and Crusaders Favored.

Carnegie Tech-New York University and Holy Cross-Boston College play two other traditional Eastern games, with the Violets of the big town favored to take Carnegie and the Crusaders holding an edge on the season's record over the Boston school.

Nebraska and Pittsburgh, each defeated only once, offer the most tempting fare on the day's intersectional menu, meeting at Pittsburgh in the renewal of a recent but nonetheless bitter rivalry. The Panthers, one of the strongest teams in the East, are a slight favorite.

The Big Ten charity circus at Chicago, with Illinois, Indiana, Iowa and Chicago playing three 30-minute games in a round-robin, draw holds the major interest of the Middle West.

In the Southwest, Texas makes its biennial visit to College Station to play Texas A. and M., with a tough job ahead of it to upset both tradition and a strong Aggie team. The Fighting Farmers are a tough proposition on their home grounds, having lost only a few times to the university squad at College Station.

Oregon, St. Mary's To Clash.

Oregon meets St. Mary's at San Francisco in the only major sectional game on the Pacific Coast. The Gaels smarting from reverses at the hands of the Olympic Club and U. C. L. A., will be a handful for Oregon's conquerors of New York University.

Utah and Utah Aggies will fight it out at Salt Lake City for the Rocky Mountain title, with the Utes favored to add another to their long string of sectional championships.

SAKS VS. ST. MARY'S.

The St. Mary's Lyceum five opens its basket ball season Saturday night against the Saks Clothiers in the Alexandria Armory at 9 o'clock.

This MORNING with SHIRLEY L. POVICH

ACCORDING to custom dating from the garnering of the first harvest by the Pilgrims in the New World, today is set apart to give thanks for temporal and spiritual blessings.

But on hundreds of football gridirons today the harvest will be measured in touchdowns and the day set apart for the renewal of old and cherished rivalries and some not so old but just as cherished.

Washington is the scene of two of these rivalries not yet ripened by the hallowed tradition of bygone matches but Catholic University is none the less eager to express itself in touchdowns against Loyola, of Baltimore, and George Washington will give devout thanks for a victory over the invading host from North Dakota.

◆

Catholic University and George Washington have entered the bidding for the Washington football patronage with a flourish this season. The bulk of the attendance which formerly was commanded by Georgetown and Maryland has been weaned to the contests of the Colonials and Cardinals in no inconsiderable measure this year.

Both the Colonials and the Cardinals are eager to close their seasons with a victory today. Both, however, would not be disgraced if beaten. North Dakota and Loyola, off their records, are worthy opponents. Victories for either of the Capital schools would be a distinct feather in their caps. North Dakota has lost to Duquesne alone this season and Georgetown was held to a scoreless tie by the Dukes. Loyola catapulted into fame last week by holding Holy Cross to a 16-14 score, indicating that the Baltimoreans possess both an attack and defense.

◆

Fans at the George Washington-Dakota game tomorrow are presented with an opportunity to buy choice seats for the Alabama charity game here December 12 in which the Crimson Tide team which played in the Rose Bowl last year will oppose Georgetown. Catholic University and George Washington in three 20-minute games.

A special ticket booth will be open at Griffith Stadium for the convenience of persons wishing to buy tickets to the Alabama game. The sales of the past week ate in heavily on the choice seats but hundreds of fine tickets are still available.

The Alabama game has captured the imagination of District fans like no other game in history. The advance sale far exceeds the Maryland-Navy sale at this date. More than ten times as many tickets have been bought for the George Washington-Dakota game today. With the proceeds to be devoted to the relief of the freezing and starving of the Capital, ticket buyers will have expressed the spirit of the day in the manner that will help most.

◆

Tom Thorpe, who yesterday was named to referee the Army-Navy game, and is one of the most highly respected officials in the country, has detected a variance in the play of the Notre Dame teams under Rockne and the Notre Dame teams under Anderson.

With no intention to criticize the play of Anderson's team, Thorpe expressed the belief to this column that the Notre Dame Team of 1931 plays far rougher football than the Notre Dame teams under Rockne and therein lies the story of the lack of the same high-powered effectiveness.

Anderson's team lacks the same

Continued on Page 16, Column 1.

5% . . . of Every Dollar

. . . spent with us TODAY, during our 4-hour sale, will be turned over to the Washington Chamber of Commerce—

to be given to the "Man without a job"

Purchasing today means a saving for you and a contribution for the unemployed.

Today—Annual Thankgiving

4-HOUR SALE

TODAY 9 A. M. TO 1 P. M.

TAILORED TO MEASURE

SUITS & O'COATS

Positively not a sale of odds and ends, but a complete, colorful stock of imported and domestic 100% all-wool fabrics.

$28.75

Actual $50 Values

Jos. A. Wilner & Co.

Custom Tailors Since 1897

Corner 8th and G Streets N. W.

Booth Develops Bronchitis; Out of Princeton Contest

NEW HAVEN, Conn., Nov. 25 (A.P.).—Albie Booth, Yale's diminutive football captain, developed a case of bronchitis today which will keep him out of the Princeton game Saturday, physicians said.

At the Yale infirmary his illness was first diagnosed as a "severe cold." Alarmed football followers still hoped for his recovery in time to help conclude the Eli season with a decisive victory over Princeton, but their hopes were dashed by later announcement that he was definitely out of the line-up.

Thus Booth's career in football appeared ended at its high point, the game with Harvard which he won with a field goal in the last minutes of play. No indication was given as to whether he would be able to participate in the charity round-robin tournament December 5.

Two years ago injuries forced him to remain on the bench in the Princeton game. Last year he was handicapped in the game against the Tigers for the same reason.

TODAY'S FOOTBALL GAMES

(With scores when same teams met last year.)

LOCAL TEAMS.

George Washington vs. North Dakota at Griffith Stadium, 2:15 p. m.
Catholic (6) vs. Loyola (20), at Brookland Stadium, 2:30 p. m.
Maryland (21) vs. Johns Hopkins (0), at Baltimore.

EAST.

Albright (12) vs. Lebanon Valley (6).
Brown (0) vs. Colgate (27).
Franklin-Marshall (6) vs. Gettysburg (0).
Marshall (6) vs. W. Va. Wesleyan (6).
New River (0) vs. Davis-Elkins (7).
New York U. (20) vs. Carnegie Tech (7).
Pennsylvania (7) vs. Cornell (13).
Pittsburgh (0) vs. Nebraska (0).
St. Thomas (0) vs. Canisius (2).

SOUTH.

Chattanooga (6) vs Centre (7).
Citadel (7) vs Wofford (6).
Davidson (2) vs Wake Forest (13).
Furman (7) vs Clemson (12).
Kentucky (0) vs Tennessee (8).
North Carolina (41) vs Virginia (0).
Oglethorpe (0) vs Mercer (2).
Richmond (0) vs William and Mary (19).
South Carolina (7) vs Auburn (25).
Vanderbilt (7) vs Alabama (12).
V. P. I. (24) vs V. M. I. (0).

MIDWEST.

Drake (0) vs Marquette (12).
St. Louis (7) vs Washington U. (7).
Wabash (6) vs DePauw (7).
Washburn (0) vs Kansas Aggies (14).

SOUTHWEST.

Calif., Los Angeles, vs Florida.
Utah (41) vs Utah Aggies (0).

WEST.

Denver (7) vs Colorado Aggies (15).
Tulsa (33) vs Oklahoma City (13).
Arizona vs Colorado.
New Mexico (6) vs Wyoming (19).
Oklahoma (0) vs Oklahoma Aggies (7).

Tennessee to Meet N. Y. U. For Benefit of Unemployed

By ALAN GOULD.

(Associated Press Sports Editor).

NEW YORK, Nov. 25 (A.P.).—The University of Tennessee's volunteers, who have compiled the best six-year winning record of any major college football team in the country, today accepted an invitation to play New York University for charity at the Yankee Stadium, December 5, thereby adding a brilliant attraction to the already impressive post-season gridiron program.

The game was arranged through the initiative of the mayor's committee on unemployment relief and announced by Chancellor Elmer Ellsworth Brown of N. Y. U. The City of Knoxville, where Tennessee is located, will receive a percentage of the gate receipts, which are expected to exceed $100,000 at prices of $1, $2 and $3.

The services of the two teams, as well as the use of the stadium, have been donated without expense so that the proceeds will go 100 per cent for

Continued on Page 16, Column 5.

DON PEDRO SCORES THIRD STRAIGHT WIN AT BOWIE MEET

Hibala Loses In Stretch Drive

Long Brings Gelding Home in Front of Favorite.

Allez Vite Wins Over Problematical by Four Lengths.

By J. B. SNODGRASS.
Special to the Washington Post.

BOWIE RACE TRACK, Nov. 25.—L. Strube's Don Pedro won the Capital City Handicap, feature here today, a signal victory for Jockey L. Long and the horse, the jockey outriding Kelsay on Hibala, the favorite. Greentree Stable's Measure was third. Jockey Long outgeneraled Kelsay by taking up at the 6 furlongs, when Hibala was rushed to the front only to tire in the stretch.

At the sixteenth Long flashed by Hibala with Don Pedro and won by a length. Measure was close up all the way. The winner paid $15.10, and the time, 1:53 3-5, was within a second of the track record for 9 furlongs.

Six horses started in the feature. It was an enthusiastic throng that passed the afternoon in the perfect weather.

Man o'War Fillies Run One, Two

The Meadows, secondary feature for all-aged fillies, proved a battle royal for two daughters of Man o' War. Walter M. Jeffords' Allez Vite proved an easy winner in the end, with a margin of four lengths. The Glen Riddle Farm's Problematical, who had set the pace, was second. Zosara got third money, in which seven battled. Allez Vite ran a mile and 70 yards in 1:45 4-5. Allez Vite was well ridden by E. Steffen. The winner paid 2 to 1.

Walter J. Salmon's colt, Brave and Bold, was also fast in the first race, winning by a neck from Carlton Clay's High Proof, while the favorite, Frederick, was third. The defeat of Frederick, running for his new owner, J. T. Kermath, was a blow to the majority of the large crowd which backed him. Richards, who had the mount on the winner, laid behind the leaders in the early running, in which Jambalaya and Frederick were in front, but finished strongly. The three leaders were bunched near the stretch. The winner paid $17.50.

The Heathen led all the way to win the second race for his new owner, the B. B. Stable. C. V. Whitney's Smear, which was the favorite, came very close, but weakened slightly in the stretch, and finished second, three-fourths of a length away Sophia Lee Stable's Ironsides, an outsider, was third.

Sixth Maryland Victory For the Heathen.

The Heathen, which has won six races this fall in Maryland, paid $9.90. He ran the 6 furlongs in 1:11 4-5, and yet they have been starting him in claiming races, and Harvey Pierce lost a big bread winner when he was taken by the halter route.

The stewards later handed down an order barring the B. Creech colt, Philip, from further entry at this meeting for "unsatisfactory racing" in this event.

A. C. Schwartz's Flag Trick beat some fast fillies in the Scandal, for 2-year-olds, in which only fillies were eligible. She won by a half-length from S. W. Labrot's Boscobel. P. S. P. Randolph's Lady Blue was third. G. Fields rode Flag Trick and she paid $6.60. Except for a brief span from the gate in which Lady Blue was in front, Flag Trick led the field of six throughout. The time for the 6 furlongs was 1:12 2-5. It was a close race at the sixteenth when Boscobel came on almost even terms with the leader, but Flag Trick responded gamely. At Sunrise ran a poor race.

Hickey Beats Big Field In Sixth.

Hickey won the sixth race from a large field of platers, with M. Lewis up. Torealong was second and Dark Ray third. The winner was always in striking distance behind the early pace of Accotink. Blue Banner had early speed. Parnisp got a bad ride by M. Garner. The winner paid $20.20

The Branncastle Farm's bay colt, Swatter, the favorite, rewarded his backers in the final race today, winning handily a length in front of Strongheart, with The Doctor taking third money. Swatter was close to the leaders from the start. He was forced wide when he made his run but had plenty in reserve and was going away at the finish. He paid $8.10 for the usual $2 investment.

Huntingdon was the early leader, but Strongheart assumed command coming into the stretch and appeared to be the winner until Swatter challenged and finally passed him. The Doctor closed strongly after getting off to slow start.

Bowie Advances Start Of First Race to 12:45

Bowie, Md., Nov. 25.—Racing starts tomorrow and for the remainder of the meeting at 12:45. T. K. Lynch, assistant manager, said the change was necessary to accommodate the large attendance expected for the remainder of the meeting, which includes two holidays and the charity racing Monday, the final day of Eastern racing.

GEORGETOWN BOOKING.

The Georgetown 115-pound grid team would like to arrange a game with a strong team in its class for today. Teams interested should communicate with Manager John Kerins at West 2147.

LOANS
HORNING
Diamonds—Watches—Jewelry
South End of Highway Bridge
On the Road to Alexandria
Rate of Interest 2% and 3%

Thanksgiving Day Handicap Line-up

Special to The Washington Post.

Bowie Race Track, Nov. 25.—Preston Burch's entry of four horses, including White Clover II, will be equal favorite with Mate in the $10,000 added Thanksgiving Day Handicap tomorrow. Details of the race are:

PP.	Horse.	Jockey.	Weight.	Owner.	Ap. Odds.
1	Blind Lane	E. DeCamillas	100	Goodstone Stable	20-1
2	*Allez Vite	D. Meade	96	Walter M. Jeffords	2-1
3	Sidney Grant	M. Lewis	106	A. Barteletein	12-1
4	*Happy Scot	J. Long	108	Cary T. Grayson	2-1
5	Blenheim	T. Malley	104	Wheatley Stable	30-1
6	Dr. Freeland	A. Robertson	122	Walter J. Salmon	4-1
7	Flagstone	C. Quattlebaum	106	Linton Farms	30-1
8	*White Clover II	F. Coltiletti	112	Foxcatcher Farms	2-1
9	*Frigate Bird	J. Renick	101	Foxcatcher Farms	2-1
10	Mate	No boy	127	A. C. Bostwick	2-1
11	Con Amore	D. Remillard	110	J. W. Y. Martin	15-1
12	Valenciennes	E. Steffen	111	Mrs. John D. Hertz	6-1

*Foxcatcher Farms, C. T. Grayson and Walter M. Jeffords entry.

Bowie Race Charts

Special to The Washington Post.

November 25, 1931.

WEATHER, CLEAR. TRACK, FAST.

FIRST RACE—Six furlongs. Purse, $1,300; claiming. For 2-year-olds. Start good from gates. Won driving; place, same. Went to post at 1:04. Off at 1:07. Winner, W. J. Salmon's b. c. (2), by Swift and Sure—Fan Priscilla. Trained by J. R. Pryce. Value to winner, $950; second, $200; third, $100; fourth, $50. Time, 0:23 2-5, 0:47 3-5, 1:13 1-5.

Horses	Wgt.	Post	St.	¼	½	Str.	Fin.	Jockeys	Straight
BRAVE AND BOLD	116	6	3	4^1	2^nk	1^h	1^nk	Richards	$7.75
HIGH PROOF	111	10	10	9^h	9^1½	6^1	2^h	Lewis	6.95
FREDERICK	114	12	1	3½	1^h	2^nk	3^ns	Prior	1.20
JAMBALAYA	116	9	2	1^h	3½	3^1¼	4^1¼	Steffen	*36.05
GENERAL COURT	111	7	12	11^2	8^2	7^1½	5^1½	Marinelli	18.10
SAN KAI	116	11	9	7^2	5^1¼	5^1½	6^2	Long	32.30
PLAIN BEN	116	1	7	6^nk	7½	8^h	7^1¼	Remillard	84.25
ALTMARK	116	2	6	2^h	4^1½	4^2	8^1	Malley	6.50
MENELIK	116	3	5	5^nk	6½	9^1¼	9^nk	Bejshak	19.15
GEN. LEJEUNE	111	5	4	10^h	10^2	10^12	10^1¼	E. Smith	15.05
PAOLO	116	4	11	12	12	11^10	11^15	Schaefer	*
EVELYN B	113	8	8	8^1	11^2	12	12	Bardales	*

*Field.

Two-dollar mutuels paid—BRAVE AND BOLD, $17.50, $6.60, $3.50; HIGH PROOF, $6.70, $3.50; FREDERICK, $2.70.

BRAVE AND BOLD, going forwardly from the start, took a brief lead when entering the home stretch, continued resolutely under vigorous pressure and just lasted long enough nearing the finish. HIGH PROOF, shuffled back early, improved his position stoutly when put to a drive, fought his way through tight quarters during the stretch run and was going the fastest at the end. He raced as if best. FREDERICK, hard ridden from the start, held on gamely when put to punishment. JAMBALAYA showed a good effort the entire trip. GENERAL COURT made up ground fast in the final stages. SAN KAI had no excuses. PLAIN BEN was outrun. ALTMARK and MENELIK quit.

SECOND RACE—Six furlongs. Purse, $1,300; claiming. For 3-year-olds and upward. Start poor from gates. Won driving; place, same. Went to post at 1:35. Off at 1:41. Winner, B. B. Stable's b. h. (7), by Donnacona—Buda. Trained by D. R. McDaniel. Value to winner, $950; second, $200; third, $100; fourth, $50. Time, 0:23 1-5, 0:47, 1:11 4-5.

Horses	Wgt.	Post	St.	¼	½	Str.	Fin.	Jockeys	Straight
THE HEATHEN	117	7	3	1½	1^h	1^1	1¾	Watters	$3.95
SMEAR	115	9	2	4^1	5^2	2^1½	2^nk	Lewis	2.35
IRONSIDES	117	6	7	7^15	3^h	3^1¼	3^2	Walls	22.90
GAY PAL	115	1	1	2½	2½	4^2	4^1¼	Long	21.05
OUTBOUND	115	5	8	6^h	6^2	4^nk	5^1¼	Steffen	11.10
FAIR JACK	112	3	4	3^h	4^h	6^2	6^2	Prior	5.40
AYMOND	112	2	5	5^1	7^20	7^15	7^2	Marinelli	98.15
PHILLIP	117	8	9	9	9	9	8^1	DeCamillas	3.65
IRON HEELS	117	4	8	8^1	8^2	8¼	9	J. Renick	204.50

Two-dollar mutuels paid—THE HEATHEN, $9.90, $4.60, $2.90; SMEAR, $4.10, $3.00; IRONSIDES, $9.60.

THE HEATHEN, rushed into the lead at once, stalled off keen early contention from GAY PAL and, holding on stoutly, outstayed SMEAR. Latter, kept close up, slipped through on the inside entering the home stretch, but was held safe during the closing stages. IRONSIDES, taken to the outside for the final test, finished with good speed. GAY PAL forced a good pace for the first five furlongs, then weakened. OUTBOUND could not reach the leaders. FAIR JACK tired when nearing the home stretch. PHILLIP and IRON HEELS were away poorly and had no chance.

THIRD RACE—Six furlongs. Purse, $1,400; allowances. The Scandal. For 2-year-old fillies. Start good from gates. Won driving; place, same. Went to post at 2:12. Off at 2:12½. Winner, A. C. Schwartz's ch. f. (2), by Pennant—Troque. Trained by M. Hirsch. Value to winner, $1,000; second, $225; third, $125; fourth, $50. Time, 0:23 2-5, 0:47 3-5, 1:12 2-5.

Horses	Wgt.	Post	St.	¼	½	Str.	Fin.	Jockeys	Straight
FLAG TRICK	108	2	3	2^h	1^h	1½	1¼	Fields	$2.05
BOSCOBEL	107	6	1	3^1	3½	3^2	2^h	Remillard	3.55
LADY BLUE	104	3	2	1^1	2^1	2^1	3¼	DeCamillas	11.70
DIANE DE POITTERS	104	1	5	5½	4^h	4^2	4^h	Long	5.50
AT SUNRISE	111	4	4	6	6	5^2	5^15	M. Garner	2.90
SISTER LILLIE	104	5	6	4^h	5^1¼	6	6	Critchfield	45.25

Two-dollar mutuels paid—FLAG TRICK, $6.10, $3.30, $2.90; BOSCOBEL, $3.60, $2.50; LADY BLUE, $3.80.

FLAG TRICK, forcing a fast early pace, wore LADY BLUE down when midway of the turn, was placed to severe pressure through the home stretch and had enough in reserve to withstand BOSCOBEL. Latter, reserved for the first half mile, came determinedly on the outside and was wearing the winner down gradually in the final test. LADY BLUE displayed good early speed, saved ground and held on gamely. DIANE DE POITIERS was unable to improve her position when called on. AT SUNRISE lacked early speed. SISTER LILLIE quit.

FOURTH RACE—One and one-eighth miles. Purse, $1,600; allowances. The Capital City Purse. For 3-year-olds and upward. Start good from gates. Won driving; place, same. Went to post at 2:40. Off at 2:41. Winner, J. Strube's ch. g. (4), by Spanish Prince II—Eureka. Trained by owner. Value to winner, $1,150; second, $250; third, $150; fourth, $50. Time, 0:23 3-5, 0:48, 1:13 3-5, 1:40 3-5, 1:53 3-5.

Horses	Wgt.	Post	St.	¼	½	¾	Str.	Fin.	Jockeys	Straight
DON PEDRO	106	4	4	1^1	2^1¼	2½	2^2	1¾	Long	$6.55
HIBALA	113	1	3	2^1	1^nk	1^nk	1^nk	2^2	Kelsay	.90
MEASURE	106	3	2	3^2	3^1	3½	3^2	3^2	V. Smith	16.10
ANNIMESSIC	105	6	6	5½	4^h	4^h	4^2	4^1¼	Pegg	23.25
QUARTER DECK	106	5	6	4^2	6	6	6	5^1¼	J. Renick	2.55
TINITA	103	2	1	6	5^2	5^4	5^h	6	Meade	52.55

Two-dollar mutuels paid—DON PEDRO, $15.10, $4.20, $3.60; HIBALA, $3.10, $2.80; MEASURE, $7.00.

DON PEDRO, well handled, was not hurried when displaced by HIBALA midway of the back stretch, was kept close up and, responding willingly when moving into the home stretch, wore the pacemaker down and was going away under pressure. HIBALA went into an easy lead when going five furlongs, saved ground, but could not withstand the winner's final effort in the final drive. MEASURE, rated along early, was unable to menace the leaders when put to a drive. ANNIMESSIC raced evenly throughout. QUARTER DECK showed a dull effort. TINITA quit.

FIFTH RACE—Mile and seventy yards. Purse, $1,400; allowances. The Meadows. For fillies and mares, all ages. Start good from gates. Won easily; place, driving. Went to post at 3:11. Off at 3:16½. Winner, W. M. Jeffords' ch. f. (3), by Man o' War—May Allez. Trained by P. M. Burch. Value to winner, $1,000; second, $225; third, $125; fourth, $50. Time, 0:23 3-5, 0:48 3-5, 1:14 2-5, 1:41, 1:45 4-5.

Horses	Wgt.	Post	St.	¼	½	¾	Str.	Fin.	Jockeys	Straight
ALLEZ VITE	110	4	2	2^h	1^2	1^1	1^2	1^4	Steffen	$2.00
PROBLEMATICAL	109	2	3	1^h	2^1	2^2	2^2	2½	Remillard	1.85
ZOSARA	103	7	3	3^2	3^1¼	3^2	3^2	3¾	Dainty	3.90
BATTY	106	6	4	6^2	6^2	4½	4^2	4^2	Critchfield	21.55
PAULA L.	110	1	7	7	7	7	6^nk	5^1¼	Long	9.80
LILY SUE	111	3	1	4^1¼	5^1¼	5^h	5^h	6^2	M. Garner	109.30
FIFE	103	5	5	5^h	4^h	6^2	7	7	Passero	42.65

Two-dollar mutuels paid—ALLEZ VITE, $6.00, $3.30, $2.50; PROBLEMATICAL, $3.00, $2.60; ZOSARA, $2.70.

ALLEZ VITE, steadied for the first five furlongs, went into the lead without effort, was kept under mild urging and was never in danger in the final stages. PROBLEMATICAL, placed on the outside at the start, went into a brief lead when entering the back stretch, was placed to punishment thereafter, but was not good enough. ZOSARA could never improve her position. BATTY and the others were outrun.

SIXTH RACE—One and one-sixteenth miles. Purse, $1,300; claiming. For maiden 3-year-olds and upward. Start good from gates. Won driving; place, same. Went to post at 3:47. Off at 3:57. Winner, G. Martin's br. g. (4), by Cheroee—Reb. Trained by A. F. Tavener. Value to winner, $950; second, $200; third, $100; fourth, $50. Time, 0:24 2-5, 0:49 2-5, 1:15 2-5, 1:43, 1:50 1-5.

Horses	Wgt.	Post	St.	¼	½	¾	Str.	Fin.	Jockeys	Straight
HICKEY	110	5	3	2^1¼	2^1¼	2^1	2^2	1¼	Lewis	$9.10
TOREALONG	115	8	9	8½	3^h	3^1	3½	2^1	Malley	3.05
DARK RAY	104	2	11	9½	7^1¼	7^2	6^2	3^1¼	DeCamillas	7.95
BLUE BANNER	113	12	8	7^1	6^h	5½	4^1½	4^h	Walls	3.10
ACCOTINK	109	1	2	1^2	1^2	1^1	1^1½	5^h	Meade	13.35
ROCKY POINT	107	9	5	4^h	4^1	4^nk	5^1	6¼	Gilbert	*40.65
PARSNIP	112	11	7	5^1¼	5^1	6^2	7^2	7^2	M. Garner	4.05
ROSE HOGAN	109	10	6	10^1	9^nk	8^nk	8^2	8^2	Reilly	172.55
HIGH AND DRY	112	7	10	11^2	11^2	9^2	9^2	9^2	Fields	*
CASTLE ROCK	115	3	1	6^h	10^1¼	10^12	10^2	10^1	Richards	*
LUCKY CHINA	112	6	4	3^h	8^1	11^2	11^1	11^1¼	S. Renick	79.05
MINUS ONE	107	4	12	12	12	12	12	12	Prior	21.85

Two-dollar mutuels paid—HICKEY, $20.20, $13.00, $7.60; TOREALONG, $5.10, $4.10; DARK RAY, $5.20.

HICKEY, closest in pursuit of ACCOTINK early, responded stoutly for the final drive and, taking command inside the final furlong, had enough left to stall off TOREALONG. Latter entered contention with a rush at the far turn and closed gamely. DARK RAY, slow to get going, slipped through on the inside rounding the final turn and closed fast. BLUE BANNER improved his position steadily, but could not reach the leaders. ACCOTINK sprinted into a good lead, but tired badly when straightened into the home stretch. ROCKY POINT raced well. PARSNIP could not get to the leaders.

SEVENTH RACE—One and one-eighth miles. Purse, $1,300; claiming. For 3-year-olds and upward. Start good from gates. Won driving; place, same. Went to post at 4:27. Off at 4:30½. Winner, Branncastle Farm's b. c. (4), by Broomstick—Gadfly. Trained by R. Roberts. Value to winner, $950; second, $200; third, $100; fourth, $50. Time, 0:24 2-5, 0:49 2-5, 1:14 2-5, 1:41 2-5, 1:55 2-5.

Horses	Wgt.	Post	St.	¼	½	¾	Str.	Fin.	*Jockeys	Straight
SWATTER	109	11	7	5^h	5^1	4^nk	2^1	1^1	Lewis	$3.05
STRONGHEART	109	6	5	4½	3^nk	2¼	1^h	2^2	Prior	4.25
THE DOCTOR	114	10	9	6¼	7^2	6^1	3^2	3^1	Remillard	15.80
ANCODA	106	1	2	3^1	6^nk	7½	7^2	4^1¼	Godfrey	19.70
HUNTINGDON	111	2	1	1^h	2½	5^1¼	4½	5^2	Watters	5.05
BIRD OF PREY	114	3	4	7^h	4½	3¼	6^h	6^h	Malley	*9.75
CALL PLAY	114	5	8	8^1¼	8^1½	8^1	8^1	7^h	Long	4.85
TIMON	109	8	6	2½	1½	1^2	5^h	8^nk	Gilbert	72.80
HIGH PLAYER	114	7	11	9^1¼	9^2	9^2	9^nk	9½	Horn	*
JORICO	108	4	3	11	11	11	10½	10^nk	E. Smith	*
PUNISHMENT	114	9	10	10^1	10^h	10^h	11	11	Bejshak	13.75

*Field.

Two-dollar mutuels paid—SWATTER, $8.10, $4.20, $3.30; STRONGHEART, $4.90, $4.10; THE DOCTOR, $7.40.

SWATTER, favored by improved handling, raced close up from the beginning, was forced wide when approaching the leaders, but continued stoutly during the final drive and was going away after disposing of STRONGHEART. Latter, a keen factor from the start, took command rounding the far turn, but could not resist the winner's effort. THE DOCTOR closed stoutly from a slow beginning. HUNTINGDON was used up racing with TIMON. BIRD OF PREY raced forwardly and had no mishaps. ANCODA stopped.

RACING NOTES AT BOWIE

Bowie, Md., Nov. 25.—The fifth claim of the meeting was filed when M. M. Santos took Polydorus for $3,000. The sum of $15,600 changed hands in the claims.

Albert C. Bostwick phoned Race Secretary Joseph McLennan this morning from Pimlico that Mate would be a starter in tomorrow's $10,000 feature.

W. A. Harris shipped ten horses, including Rigan McKinney's string, from Pimlico to Aiken, S. C., today.

Ten horses, the property of the Shadybrook Farm, left here today bound for Louisville, Ky.

Jim Mooney, who has been associated with John F. Schorr for years, leaves today for the Fair Grounds, New Orleans, where he will help get the Three D's Stables' string of 25 horses ready until Trainer Schorr arrives.

Johnny Callahan, former rider and more recently a trainer, came down from New York and will remain until after the charity program on Monday. A former Baltimorean, Johny is anxious to do his bit for Maryland's unemployment fund, which is to receive the proceeds of Monday's program.

Jockeys Charlie Phillips and Danny McAuliffe left Baltimore last night by motor for Miami, Fla.

Jockey V. Roussell, who was injured in the same spill at Pimlico that put Willie Nertney in the hospital, left Baltimore yesterday for Jefferson Park, New Orleans.

Jockey Les Pichon packed his tack and departed for Jefferson Park, New Orleans.

W. R. Coe's Osculator showed he was ready for the $10,000 Endurance Handicap, mile and one-sixteenth feature on Saturday, when he went a mile and one-eighth this morning in 0:25 2-5, 0:51, 1:18 2-5, 1:45 2-5, 1:59 4-5.

Other Endurance candidates seen in action were: Frank Bray's Brandon Mint, mile in 1:45; C. V. Whitney's Mad Frump, three-quarters in 1:16 3-5, while his stablemate, Cloth, went a half in 0:49.

ALEXANDRIA GETS GRID TREAT

Fraters, St. Stephen's in Capital City Fray Today.

Special to The Washington Post.

ALEXANDRIA, Va., Nov. 25.—Alexandria football fans will be treated to a real "Turkey Day" attraction tomorrow at Baggett's Stadium, when the St. Stephens gridders, one of the leaders in the Capital City League, invade this city for a battle with the Alexandria Fraters at 2:30 o'clock, at Baggett's Stadium.

The Fraters will present a new line-up in this game. Coach Driefus has shifted his club to get better results, due to several of his players being on the hospital roll, and is looking for a victory over the Washington aggregation.

Zumbo Expected to Star.

Fans will watch with interest the work of Zumbo, hard-hitting full back of the St. Stephens Club. Zumbo was rated on the all-District team last season. He also plays a great game in backing up the line.

The St. Stephens Club will have Warring, Shore, Clagett, McMahon, and Nile in the line. This club held the Mercury A. C. to a 7-6 score two weeks ago.

Ellet Cabell, the Fraters' back field threat, probably will be in the starting line-up. Cabell has been on the shelf for 10 days with injuries. He has recovered and is raring to get into action.

In the Fraters' front line will be Jack Sampson, former Devitt star tackle, and Dave Henderson, all-State guard with the Alexandria High School team. These two boys are rated as the class of the league.

Fraters in Final Drill.

Dreifus put the club through a long drill tonight and is confident the team will show a reversal of form after the let down in Sunday's tilt with the Brookland A. C. This battle ended in a scoreless tie.

Officials for the contest are "Reds" Sweeney, referee; Eddie Stevens, umpire, and Jack Tulloch, head linesman.

It is expected a large crowd will witness the battle.

BOWIE ENTRIES.

(Associated Press.)

FIRST RACE—Six furlongs; purse, $1,300; the Monocacy; allowances; for 2-year-old maidens, colts and geldings.
1 Floor Walker....116 | 10 Yancey....116
2 Salama....116 | 11 How....116
3 Dawn Patrol....116 | 12 General Blaze....116
4 Mart.'s Croney....116 | 13 Corporal Queen....116
5 Mueller....116 | 14 Sultry....116
6 Ruling Power....116 | 15 Panax....116
7 Blackboard....116 | 16 Mis. A. Suarez....116
8 Blue Arab....116 | 17 The B'rbonian....116
9 Cheela....116 | 18 Rain King....116

SECOND RACE—One mile and 70 yards; purse, $1,500; the Kingsville; for 2-year-olds.
1 Playdale....105 | 6 War Plane....105
2 Klip Drift....103 | 7 Blaze White....103
3 Bonnie Prince....105 | 8 Pompeius....109
4 Daisaburo....105 | 9 Chatmoss....105
5 Clotho....102

THIRD RACE—Six furlongs; purse, $1,500; the Aero Handicap; for 3-year-olds and upward.
1 Helianthus....118 | 4 Mabla....104
2 Follow On....116 | 5 St. Prisca....103
3 Vander Pool....126 | 6 Robin's Egg....104

FOURTH RACE—One mile and 70 yards; purse, $1,500; the Old Virginia; for 3-year-olds and upward.
1 Gigantic....100 | 6 Frumper....108
2 Suneros....102 | 7 †Mouthpiece....102
3 Eil Weir....102 | 8 Whip. Cracker....100
4 †Royal Ruffin....102 | 9 Blenheim....107
5 Halcyon....109
†Lemar Stock Farm and Braedalebane Stable entry.

FIFTH RACE—One and three-sixteenths miles; purse, $10,000 added; the Thanksgiving Handicap; for 3-year-olds and upward.
1 Blind Lane....100 | 7 Flagstone....106
2 †Allez Vite....96 | 8 †Wh. Clover II....112
3 Sidney Grant....106 | 9 †Frigate Bird....101
4 †Happy Scot....108 | 10 Mate....127
5 Blenheim....104 | 11 Con Amore....110
6 Dr. Freeland....122 | 12 Valenciennes....111
†Foxcatcher Farms, C. T. Grayson and W. M. Jeffords entry.

SIXTH RACE—One and one-half miles; purse, $1,300; claiming; for 3-year-olds and upward.
1 *Blaze By....100 | 10 Wolf Run....110
2 *Hold....106 | 11 Putter....109
3 Francock....108 | 12 Gully Jumper....113
4 Brown Thistle....109 | 13 Jealous Fool....105
5 Dunrock....117 | 14 Our Pal....112
6 *Mme. Queen....100 | 15 *Buck Hero....105
7 Forrester....112 | 16 Martinelli....113
8 Big Spring....112 | 17 Moonphase....112
9 *Bright Red....104 | 18 Fair Bill....107

SEVENTH RACE—One and one-half miles; purse, $1,300; claiming; for 3-year-olds and upward.
1 *Mina F....100 | 10 *Red Cliffe....107
2 My Betty....106 | 11 *Skirt....105
3 *Fair Dawn....104 | 12 Glenno....112
4 Make Believe....117 | 13 Unum....112
5 St. Ignatius....107 | 14 Tangier....108
6 Isostasy....112 | 15 *Boom Boom....103
7 *Old Times....107 | 16 The Tout....115
8 Fair Beth....109 | 17 Lenox Avenue....112
9 Fair Bob....113 | 18 *Meander....107
*Apprentice allowance claimed.
Weather, cloudy; track, fast.

AGUA CALIENTE ENTRIES.

(Associated Press.)

FIRST RACE—Six furlongs; purse, $700; claiming; for 3-year-olds and upward.
1 *Dutch Boy....107 | 10 *Bonnie Betty....105
2 Perrichon....107 | 11 Bad Boy....112
3 Donald....110 | 12 *Glad Effort....110
4 Donna Ulrica....110 | 13 Verdevale....112
5 *Cash Play....107 | 14 *One Long Hop....107
6 Woolly Meteor....110 | 15 *Wingo....107
7 Neckpiece....110 | 16 Money's Worth....112
8 *Demoiselle....105 | 17 *Amour....105
9 Lakeland....112 | 18 *King Bank....107

SECOND RACE—Five and one-half furlongs; purse, $800; claiming; for all ages.
1 *Highway....106 | 6 *Joanne E....106
2 *Too M. Talk....106 | 7 Rouge Knight....111
3 *Proctor Hug....109 | 8 *Miss Bullet....96
4 *Fort Worth....115 | 9 King Maxim....107
5 *Beth Hogan....106

THIRD RACE—Five and one-half furlongs; purse, $800; claiming; for 2-year-olds.
1 *John Bane....110 | 6 *Carus Clarus....103
2 *Speedy Charlie....93 | 7 Tommie Kirnan....108
3 *Parawick....104 | 8 *Nugent....110
4 Runanwin....110 | 9 *Totalo....110
5 Lojo....105

FOURTH RACE—Five and one-half furlongs; purse, $800; claiming; for all ages.
1 *Wirt....105 | 4 *Lindmast....111
2 *Fleeting Fire....101 | 5 *Moreheart....111
3 Princess Ceuta....106 | 6 Durango....110

FIFTH RACE—Six furlongs; purse, $700; claiming; for 3-year-olds and upward.
1 *Altavar....110 | 10 Kings X....110
2 *Umb. Princess....107 | 11 *Montferrat....110
3 Eighteen Sixty....110 | 12 *Bonnie Kay....110
4 *Mary Ream....105 | 13 *Hit the Deck....107
5 *Bellarion....107 | 14 *Fuss Budget....105
6 *Alma Borland....107 | 15 Rolling Star....112
7 *Yogano....105 | 16 Ombay....112
8 *Early....105 | 17 *Gabbo....105
9 *Senator Seth....106 | 18 *Malover....107

SIXTH RACE—Six furlongs; purse, $2,500; added; Thanksgiving Handicap; for all ages.
1 Moreheart....99 | 7 §Nacho....90
2 Taches....91 | 8 †Burton Agnes....98
3 §Ervast....118 | 9 †Hand to Hand....104
4 ‡Fleeting Fire....104 | 10 Up....114
5 ‡McGonigle....106 | 11 Lady Menifee....100
6 Mucker....106
†Pasadena Stable entry.
‡Raoul Walsh entry.
§Baron Long entry.

SEVENTH RACE—One and one-sixteenth miles; purse, $800; claiming; for 3-year-olds and upward.
1 *Red Nan....108 | 5 *Omrah....108
2 Rapida....106 | 6 Dr. Fred....113
3 Westy's Broom....105 | 7 Graydale....114
4 *Nihil....108 | 8 *Adorable Cargo....105

EIGHTH RACE—Seven furlongs; purse, $800; claiming; for 3-year-olds and upward.
1 *Sedgie....104 | 6 *Released....104
2 *Edgar Polly....104 | 7 †The Whip....102
3 Nisia....105 | 8 Desjardines....100
4 Busy Seth....111 | 9 †Claude C....102
5 Brown Master....113
†Coburn and Kelly entry.
*Apprentice allowance claimed.
Weather, clear; track, fast.

RACING SELECTIONS

JEFFERSON PARK.
(FOR HEAVY TRACK.)
1—Peal, Simple Singer, Cotton Time.
2—St. Jim, Petabit, The Judge.
3—Top Hattie, Light Air, Devon.
4—Gaillardia, Totem, Lucky Dan.
5—Rip Van Winkle, Uluniu, Wotan.
6—Gracious Gift, Homer L., Prometheus.
7—Playfellow's Dream, Stupendous, Lansquenet.
8—Voltmeter, Erin Go Brash, Aregal.
Best bet—Rip Van Winkle.
—Louisville Times (A.P.).

STRANGE AS IT SEEMS —By John Hix

READY-CUT ICE that needs but to be wrapped and delivered is obtained on the sides of the active volcano, Colima, in old Mexico.

While inside the huge crater molten lava boils and flows, hailstones of considerable size are continuously falling on the outside. Camps are maintained by local peons, who gather the natural ice, wrap it in straw to preserve it, and take it to distant villages for sale.

Due to peculiar atmospheric conditions around the crater, there is no time when hail is not forming and falling on this seething volcano.

* * * *

S. G. Owen was in a different State every night for seven years, yet during that time he was in only three States! Mr. Owen has been an express messenger for 23 years, and during the seven years from 1906 to 1913 his job carried him through the States of Alabama, Tennessee, and Mississippi. Covering his express run on the "Frisco" Railroad, Owen would sleep in Birmingham, Ala., then Memphis, Tenn., and then in Aberdeen, Miss., making the same trip over and over again.

* * * *

Any reader wanting further proof of anything depicted here should address the author, care of The Washington Post, and inclose a stamped and self-addressed envelope for reply.
JOHN HIX.

Tomorrow: "The Caged Sultan."

Colors give added realism to strange things and happenings illustrated by John Hix on a full page in The Sunday Post.

Boots and Saddle's
(Reg. U. S. Patent Office)
—Bowie Selections—
By J. B. SNODGRASS

BOWIE RACE TRACK, Nov. 25.—Twelve horses have been named overnight for the $10,000 added Thanksgiving Handicap, which dominates the holiday offering at Bowie tomorrow. Other high spots on the program are the Kingsville, for 2-year-olds; the Areo Handicap, the Old Virginia, carrying purses of $1,500 each.

The Thanksgiving Handicap is a mile and three-sixteenths, and the field includes the horses ranking highest among those yet in training. MATE is top weight, with 127 pounds; DR. FREELAND goes up to 122, nearer the impost for a horse winning over the best, as he has been doing in Maryland; CON AMORE, speediest filly here, with 110; WHITE CLOVER II, which ran DR. FREELAND to a nose in the Southern Maryland Handicap Saturday, well treated with 112, while the lowest impost is on the filly ALLEZ VITE, with 96 pounds.

Preston Burch, trainer for several stables, seems to have his eye on the stake, for he will saddle four horses—the Foxcatcher Farm's WHITE CLOVER II and FRIGATE BIRD, Walter M. Jeffords' ALLEZ VITE and Cary T. Grayson's HAPPY SCOT. The entry is selected to win. WHITE CLOVER II seems best of the large and assorted entry of Trainer Burch. It seems this horse, if Coltiletti had been as alert as Robertson in the Southern Maryland, would have beaten DR. FREELAND, but suffered an adverse decision by a nose.

SIDNEY GRANT will be suited by the longer distance and has 106 pounds. He lost the mile and a half Riggs Handicap by only a nose to Pittsburgher. This horse appears to be the contender at the route. MATE, coming up for his last race of the year, seems topheavy with weight, and third is about all he seems reasonably sure of winning. DR. FREELAND, with his weight, will take the count at about the sixteenth pole.

FIRST RACE—BLACK BOARD is selected in the opener for 2-year-olds. SALAMA, who ran fast lat out, and SULTRY, are the contenders SULTRY is on the elegible list and may fail to get in the line-up.

SECOND RACE—POMPEIUS should win right back in the second. WAR PLANE, if he can duplicate his last race, will be dangerous. CHATMOSS, like the above two, also was a winner in his last start and should be in the money.

THIRD RACE—FOLLOW ON outclasses his field in the Aero Handicap. VANDERPOOL will make his first start in several months. He is unbeaten. Reports from clockers say he is ready. He should beat MABLA for place, but can not be accepted as first choice.

FOURTH RACE—HALCYON is best in the Old Virginia. Trainer Lowenstein's entry of ROYAL RUFFIN and MOUTHPIECE is dangerous. GIGANTIC should show.

SIXTH RACE—GULLEY JUMPER, winner last Saturday, should repeat in the sixth race, a mile and a half, his distance. OUR PAL should be the contender. This is the way they finished last out. HOLD ON is next best.

SEVENTH RACE—GLENNO may cash in the last. He is supposed to be a sleeper, hard to wake up. FAIR DAWN should be close up and MAKE BELIEVE also has a chance. This is at a mile and a half.

THE MORNING LINE

By BOB MASSEY.

FIRST RACE.
Floor Walker....8-1 | Yancey....20-1
Salama....10-1 | How....50-1
Dawn Patrol....30-1 | General Blaze....20-1
Martin's Croney....30-1 | Corporal Queen....30-1
Mueller....6-1 | Sultry....6-1
Ruling Power....50-1 | Panax....4-1
Blackboard....4-1 | Mig. A. Suarez....30-1
Blue Arab....20-1 | The Bourbonian....50-1
Cheela....6-1 | Rain King....50-1

SECOND RACE.
Playdale....50-1 | War Plane....4-1
Klip Drift....15-1 | Blaze White....15-1
Bonnie Prince....12-1 | Pompeius....8-5
Daisaburo....10-1 | Chatmoss....30-1
Clotho....2-1

THIRD RACE.
Helianthus....3-1 | Mabla....20-1
Follow On....8-5 | St. Prisca....10-1
Vander Pool....2-1 | Robin's Egg....8-1

FOURTH RACE.
Gigantic....12-1 | Halcyon....4-1
Suneros....30-1 | Frumper....8-1
Eil Weir....20-1 | Whipper Cracker....6-1
Brad.-Lemar ent....3-1 | Blenheim....2-1

FIFTH RACE.
Blind Lane....20-1 | Dr. Freeland....4-1
Entry....2-1 | Mate....2-1
Sidney Grant....12-1 | Con Amore....15-1
Blenheim....30-1 | Valenciennes....6-1
Flagstone....30-1

SIXTH RACE.
Blaze By....30-1 | Wolf Run....50-1
Hold On....15-1 | Putter....12-1
Francock....50-1 | Gully Jumper....4-1
Brown Thistle....30-1 | Jealous Fool....50-1
Dunrock....5-2 | Our Pal....10-1
Mme. Queen....30-1 | Buck Hero....8-1
Forrester....50-1 | Martinelli....5-2
Big Spring....15-1 | Moon Phase....20-1
Bright Red....6-1 | Fair Bill....15-1

SEVENTH RACE.
Mina F....15-1 | Redcliffe....15-1
My Betty....15-1 | Skirt....10-1
Fair Dawn....6-1 | Glenno....4-1
Make Believe....3-1 | Unum....20-1
St. Ignatius....50-1 | Tangier....50-1
Isostasy....20-1 | Boom Boom....30-1
Old Times....12-1 | The Tout....20-1
Fair Beth....4-1 | Lenox Avenue....30-1
Fair Bob....20-1 | Meander....12-1

JEFFERSON PARK ENTRIES.

(Associated Press.)

FIRST RACE—Six furlongs; purse, $800; claiming; for 2-year-olds.
1 Cotton Time....114 | 10 Beauty Secret....111
2 Gay Lassie....102 | 11 Noel's Dress....102
3 Marlene....111 | 12 Esplanade....102
4 Nathan....105 | 13 Sea Scion....105
5 Lorraine S....111 | 14 Nell Kuhlman....103
6 Bachelor Hal....105 | 15 Mild. Watkins....100
7 St. Mica....103 | 16 Donna Dear....102
8 Array....108 | 17 Simple Singer....112
9 Imelda....106 | 18 Peal....108

SECOND RACE—Six furlongs; purse, $800; claiming; for 3-year-olds and upward.
1 Jean Desaible....115 | 10 Molly Hogan....104
2 Brinkley....115 | 11 Dark Simon....115
3 St. Jim....110 | 12 Chianti....115
4 Robina Seth....107 | 13 Rave....104
5 Punkie....115 | 14 Tea Green....112
6 Petabit....109 | 15 The Judge....107
7 Ninotte....107 | 16 Sweep Past....104
8 Vladimir....110 | 17 Woodgain....115
9 Downpour....112 | 18 Lord Valentine....110

THIRD RACE—One and one-eighth miles; purse, $800; claiming; the Jefferson; for 3-year-olds and upward.
1 Bozo....105 | 10 Devon....114
2 Ormontime....110 | 11 Sign Off....110
3 Interior....102 | 12 Shonna....103
4 Social Boy....106 | 13 Open Go Shut....110
5 Eric the Red....109 | 14 Rocky Way....110
6 Otto....110 | 15 Top Hattie....107
7 Starch....110 | 16 Boom....110
8 Light Air....106 | 17 John Peel....110
9 Bobby Powers....105 | 18 Sandy Lady....102

FOURTH RACE—One mile and 70 yards; purse, $900; claiming; the Harry B. Loeb Piano Co. Trophy; for 3-year-olds and upward.
1 Gaillardia....109 | 5 Lucky Dan....106
2 Black Mammy....109 | 6 Pretty Penny....103
3 Totem....109 | 7 Essare....111
4 Bill Looney....114

FIFTH RACE—One and one-sixteenth miles; purse, $2,000; Thanksgiving Handicap; for all ages.
1 Tannery....112 | 6 High Foot....104
2 Rip V. Winkle....114 | 7 Typhoon....108
3 Uluniu....112 | 8 Who Win....103
4 Wotan....113 | 9 Nyack....103
5 Glidelia....108

SIXTH RACE—Six furlongs; purse, $900; claiming; for 3-year-olds and upward.
1 Prince Tokalon....112 | 5 Gracious Gift....107
2 Homer L....116 | 6 Prometheus....108
3 Hyman....107 | 7 Elizabeth Bolla....101
4 Weideleen....105

SEVENTH RACE—One mile; purse, $800; claiming; for 3-year-olds and upward.
1 Hal Riley....111 | 10 Playf.'s Dream....106
2 Judge Direnzo....117 | 11 Sand Fiddler....112
3 Transgression....108 | 12 Lansquenet....111
4 Liberty Ace....106 | 13 Pattie Kate....98
5 Stupendous....108 | 14 Sun Thorn....107
6 Laura Negley....106 | 15 Col. K....111
7 Zahn....106 | 16 Spanflow....114
8 Grand Prince....111 | 17 Durva....104
9 Curtsey....109 | 18 Deemster....109

EIGHTH RACE—One and one-eighth miles; purse, $800; claiming; for 3-year-olds and upward.
1 Otilla....106 | 9 Herendeen....110
2 Aregal....109 | 10 Constance Ann....98
3 Macedon....114 | 11 Erin Go Brash....105
4 Entrap....106 | 12 Voltmeter....110
5 Adalor T....101 | 13 The Alderman....105
6 Stagestruck....114 | 14 Agnes Sorel....103
7 Dick Porter....114 | 15 Gold Handle....106
8 Lady Messenger....107 | 16 Miss Maryland....102
Weather, cloudy; track, heavy.

Race Referendum O.K.'s St. John's Meet

St. Augustine, Fla., Nov. 25 (A.P.).—Complete returns from all 20 precincts today showed a proposal for horse racing at St. John's Park, near here, carried by an overwhelming vote of 1,340 to 131 in yesterday's county referendum.

J. A. Lew, vice president of the Florida Jockey Club, operator of the track, said he would make an announcement shortly relative to the holding of a racing meet.

Through their ballots, the voters ratified a proposal for racing with parimutuel wagering, recently legalized by the State Legislature.

THE POST'S CONSENSUS AT BOWIE

The following consensus has been compiled by The Post from the selections of the leading handicappers of the turf. The figures show how the selections were rated.

CONSENSUS OF LEADING HANDICAPPERS

First race	Second race	Third race	Fourth race	Fifth race	Sixth race	Seventh race
Mueller (27)	Pompeius (28)	Vanderpool (28)	Royal Ruffin (21)	Mate (23)	Gul. Jumper (24)	Make Believe (29)
Blackboard (13)	War Plane (22)	Follow On (24)	Halcyon (19)	Dr. Freeland (14)	Putter (15)	Glenno (9)
Sultry (12)	Clotho (15)	Helienthius (16)	Whip'cracker (11)	Wh. Clover II (13)	Our Pal (13)	Isostasy (7)

SNODGRASS, WASHINGTON POST

Blackboard	Pompeius	Follow On	Halcyon	Trainer Burch ent	Gully Jumper	Glenno
Salama	War Plane	Vanderpool	Royal Ruffin	Sidney Grant	Our Pal	Fair Dawn
Sultry	Chatmoss	Mabla	Gigantic	Mate	Hold On	Make Believe

LOUISVILLE TIMES, ASSOCIATED PRESS

Floor Walker	War Plane	Vanderpool	Royal Ruffin	White Clove II	Buck Hero	Make Believe
Mueller	Clotho	Helianthus	Halcyon	Dr. Freeland	Fair Bill	Glenno
How	Pompeius	Follow On	Whippercracker	Mate	Gully Jumper	Meander

DAVISCOURT, KIRILENKO FEATURE

Slugger vs. Grappler on Mat Program Tonight.

AN OUT-and-out slugging rassler, Dick Daviscourt, and one who goes in for the supposedly finer things of the game, Matros Kirilenko, will meet tonight in the feature bout of a card of five events at the Washington Auditorium. The show, which also includes Herb Freeman, Chief White Feather and Paul Jones, is expected to draw one of the biggest indoor crowds of the season, judging from advance ticket sales. Ladies will be admitted free.

Daviscourt is a huge 225-pounder whose patented elbow jabs have floored many of his ring opponents. Kirilenko, built low to the ground, and weighing as much as his rival, is a straight wrestling man, with a good headlock and flying mare and a tolerably good body slam. He is enormously strong and has dropped decisions only to the absolute topnotchers, including Londos, Shikat and Dusek.

Jones, White Feather May Steal Show.

It is pretty much of an even affair. Daviscourt is likely to cut up Kirilenko, who bleeds easily and abundantly, but lacks the wrestling finesse of the Russian.

The bout in which Paul Jones and Chief White Feather meet is likely to steel the show from the headliners. Jones is a cheer-producing local favorite, and the old Sioux, for all the booes he draws, has a strong following. Jones should win.

George Kotsonaros will meet Don DeLaun in one of the preliminaries. In another of the early bouts, Dr. Herb Freeman will tangle with one of the best of the journeymen rasslers, John Katan, and in the beginning of things tonight Al Geicewicz and Abe Kashey, both of them recent importations, will meet.

Jefferson Park Opens 51-Day Meeting Today

New Orleans, Nov. 25 (A.P.).—Opening the winter racing season in the South, Jefferson Park tomorrow offers a Thanksgiving Day Handicap as the inaugural feature of a 51-day meeting during which thoroughbreds will contend for a total of $322,000 purse money.

Nine of the best contenders on hand, out of fourteen nominated, today accepted assignments of weights and will start in the Thanksgiving Handicap, worth $2,000 for 3-year-olds and upward, to be run over a mile and a sixteenth. It is the fifth race on a seven-race card.

Rip Van Winkle, highly rated 3-year-old of the W. L. Johnson stable, draws 114 pounds and top weight, and will be ridden by Gianelloni. Wotan, carrying the Ed Haughton silks, with R. Fisher up, will carry 113 pounds. Uluniu, owned by Mrs. Ray Pollard and ridden by B. Hanford, and Tannery, one-time Kentucky Derby hope of the R. F. Pritchard stable, with R. Heigle up, each drew 112.

Opening day weather promised to be cold with the track probably a little slow after recent rains.

General Manager Robert S. Eddy, jr., announced a successful season in prospect at Jefferson, calling particular attention to interest in the "daily double" form of betting which will supplement the mutuels.

ALCOVA TO TRAVEL.

The Alcova team will drill tonight at 7:30 o'clock on the Arlington Fire Department field. The Joseph brothers are especially requested to report. Sunday the team will go to Martinsburg, W. Va., to meet the Fire Department team of that town at 3 o'clock.

TO BOWIE RACES
Late model Lincoln Sedan cars will call for you and deliver you. Save taxi fare. $1.50 round trip, $10.00 entire car. Call early for reservations. Phone Lincoln 4561.
C. ROY LIVERY SERVICE.

BOWIE SPECIAL
$1.00 to Bowie $1.00
RESERVED SEATS
Direct to Grandstand.
Cleanest—Safest—Fastest
Leaves 12th and N. Y. Avenue N.W., W. B. & A. Electric Line Station Daily at 11:40 A. M. Back in Town at 5:00 P. M.

BOWIE RACES
NEW COACHES
RECLINING CHAIRS
Leave 1416 F St. N.W. 11:30 A. M.
Direct to Track—No Changes
Round Trip $1.25
THE CAPITAL TRACTION CO.
NATIONAL 1075

BOWIE RACES
YOU WILL RECEIVE BETTER SERVICE AT BUS DEPOT
RIDE WHERE YOU CAN GET YOUR MONEY BACK
We give you 2 horses each day
Only missed 28 out of 97.
Plenty De Luxe Coaches leaving daily
First Coaches 10:45 a. m., last coaches 11:15 a. m., from our Bus Depot.
$1.00 ROUND TRIP
1419 North Capitol St., bet. O and P Sts. N.W. We pick up at the Harrington Hotel. James is still on the job.
Phone Pot. 4811.

BOWIE RACES
Nov. 16th to 30th Inc.
First Race 12:45 P. M.
Special trains leave White House Station, W. B. & A., every 15 minutes after 11:15.
DIRECT TO GRAND STAND.
Admission $1.50

PAWNBROKERS
Rate of Interest, 2% and 3%
No Waiting—No Phoning.
Pledges Stored in Our Burglar Proof Vaults on Premises.
ROSSLYN LOAN CO
Rosslyn, Va.

VIRGINIA AND NORTH CAROLINA AWAIT GRID CLASH TODAY

Branch Back In Tarheel Line-Up

Thomas Carries Hope of Cavaliers; Real Battle Foreseen.

20,000 Crowd Looked for at Chapel Hill This Afternoon.

Special to The Washington Post.

CHAPEL HILL, N. C., Nov. 25.—With Johnny Branch back at the helm of the first team, the Tarheels finished up their preparations for their Thanksgiving classic with Virginia with a light drill this afternoon, and tonight the Carolina campus resounded with the cry, "Beat Virginia!"

Students and alumni are on edge as the game, to start at 2 o'clock, draws near. Virginia has been coming up remarkably fast of late, and the Cavaliers, who will spend the night in a secluded spot near here, in their final drill this afternoon appeared to be strong, in good shape and in high spirits.

Branch Back With Tarheels.

Carolina has Branch back, but it is still doubtful whether Stuart Chandler, regular full back, will be ready, and the Tarheels are expected to have a tough fight.

The Tarheels have the State title in the bag again, but their season record shows three victories, three losses and three ties, and it will take another victory to make the season look right.

Staudents and alumni—and lots of them had already come in tonight—reflected the feeling. The alumni even quit their reminiscing to join in the mammoth pep rally in Memorial Hall tonight. Coach Bob Fetzer, director of athletics, and R. ". House, university executive secretary, were the speakers. Billy Arthur led the yells and the university's big band furnished the music.

Ticket sales have taken a decided jump since the turn of fate has made it appear Virginia is going to make it a close game. Last reports from the ticket office indicated a crowd of 20,000 to 25,000. Athletic authorities said tonight that there were still plenty of good seats available, however.

Capt. Bill Thomas, one of the South's best backs, and Lewis Reiss, Virginia's great center, led the Cavaliers through a short but snappy final workout today, and Coach Dawson whisked them away to the seclusion of a nearby town. Dawson said his squad was in the best shape it has been in for several games.

N. C. to "Shoot Works" In Game.

Only two or three men could be classed as injured, he said, and these could be used if needed. It was obvious he meant to shoot the works to break Carolina's stretch in his first year as Virginia coach.

Carolina's strength, on the other hand, was problematical. Johnny Branch, the Tarheels' most sensational and colorful star, was back in the fold, but chances were that Stuart Chandler, who played the best ball of any Tarheel against Duke, would be out with a bad leg. Staton McIver, first string guard, and Frank Smith, second string tackle, held out of the Duke game due to injuries, were said to be ready, but it was doubtful whether these two or Juno Underwood, first string tackle, would be able to stand the gaff long. Rip Slusser, half back ace, may have to run behind a mask, too.

The probable line-up:

Virginia.	Position.	Carolina.
Condon	L. E.	Walker
Poss	L. T.	Hodges
Bryant	L. G.	McIver
Hains	Center.	Gilbreath
Dix	R. G.	Fysal
Burger	R. T.	Underwood
Wager	R. E.	Brown
Thomas	Q. B.	Branch
Myers	L. H.	Phipps or Croom
Zasar	R. H.	Slusser
Brewer	F. B.	Chandler or Lassiter

Improvement Is Shown By Injured Sandlotter

The condition of George Dyer, 21-year-old sandlot football player, who was injured in a game Sunday, was reported as being much better at Gallinger Hospital last night, where Dyer was removed after first being treated at Georgetown University Hospital. The youth spent a restful day, and attending physicians were encouraged when he was able to slightly move his right arm. His entire body was paralyzed by the injury Sunday. Although his condition is still critical, high hopes are entertained for his complete recovery. The respirator is being used to aid the youth's breathing.

Leaders Clash Sunday In Burroughs League

Football fans who have been following in great numbers the Burroughs Citizens Association games at Eighteenth and Otis street northeast on Sunday afternoons are pointing with great interest and enthusiasm to the Burroughs-Colonial contest next Sunday at 3 o'clock.

The Colonials are leading the league with two victories, while Burroughs and McMillan Park are runners-up with one victory and one tie game. The opening game at 1 o'clock will bring together McMillan Park and St. Pauls, whose recent victories will have them geared for a hard-fought, spirited battle.

GRAYS WANT GAME.

The Chevy Chase Grays are seeking a game with some fast unlimited team to be played tonight in the Grays' gymnasium. Teams interested should call Manager Davis at Cleveland 4851-J.

THIS MORNING:

Continued from Page 14.

fine timing and precision that Rockne taught, according to Thorpe, and the difference is illustrated in the blocking of the team on the offense. Whereas Rockne's players specialized at merely brushing an opposing player out of range of the play and kept their feet in an effort to provide more interference, Anderson's players are taking the opposition out bodily and fail to provide the added bit of interference that so often paved the way to touchdowns for Rockne's backs.

MIRACLES OF SPORTS. —By Robert Edgren

STARTED WINNING IN 1901 AND STILL WINNING.
BERNON S. PRENTICE WON HIS 65TH TENNIS CHAMPIONSHIP THIS YEAR. AT SEABRIGHT, N.J. WINNING DOUBLES WITH DEAN MATHEY.
PRENTICE IS FORMER HARVARD CHAMPION AND DAVIS CUP CAPTAIN.
WHEN LIGHTWEIGHT CHAMP. BENNY LEONARD WAS TOURING THE COUNTRY IN 1917, BOXING IN THE ARMY CAMPS A YOUNG SOLDIER AT SAN DIEGO KNOCKED BENNY DOWN FOR A 5 COUNT IN THE FIRST ROUND, AND BENNY HAD TO FIGHT HIS BEST TO GET A DRAW.
BENNY ADVISED THE BOY TO BECOME A PROFESSIONAL, AND TOLD HIM HE COULD "MAKE A FORTUNE".
"POP WOULDN'T LIKE IT - GUESS I'LL STAY AMATEUR," HE SAID.
BENNY LOOKED UP "POP". HE WAS A $30,000,000. LUMBERMAN IN THE NORTHWEST.
©BY R. Edgren 11-26
TOMORROW: DONOVAN FOOLED THE UMP.

Japanese Golf Pros Arrive for Winter

Invaders to Match Strokes With Best Players in Various Tourneys.

San Francisco, Nov. 25 (A.P.).—Three smiling Japanese smacked three amazingly long drives down the fairway of the Lake Merced course today and the first golf professionals from the Orient to invade these shores had fired the opening shots toward an American campaign they hope will lead to some glory, some gold and, much experience.

Tomekichi Miyamoto, 29, of Osaka; Kokichi Yasuda, 26, of Tokyo, and Rakuze Asmai, 23 of Yokohama, will match strokes with America's leading pros in the chain of winter tournaments that begin with the $7,500 open match play event here December 7. They speak but little English, but hope to hold their own in the universal language that requires accurate shot-making on the fairways and the greens.

First practice on the Merced course, where the tournament will be held, produced impressive results for Miyamoto and Yasuda, the former having a 75 on a par 72 layout and Yasuda a 76. Asami, youngest, but usually the steadiest of the trio, was off his game and took several strokes more.

They play methodically, almost mechanically. Each puts everything into his drive, with a tremendous swing. All putt alike, feet together, deliberate.

Loyola-Santa Clara In Day-Night Contest

New Orleans, Nov. 25 (A.P.).—For the convenience of those who wish to linger over their Thanksgiving turkey, something new in the way of combination day and night football will be inaugurated in the game between Loyola and Santa Clara, of California, here tomorrow.

The game was originally scheduled to start at 2:15 p. m., but out of consideration for holiday diners, the hour was moved back to 3:30, Central standard time.

The first half will be played in daylight and then the floodlights will be turned on the last two quarters.

Washington-Baltimore Soccerists in Battles

Washington and Baltimore soccer teams will engage in three games today with two to be played here and one in the Monumental City. British United will play the Imperial Club here on Monument Field No. 2 and Columbia Heights will meet the strong Wingfoot eleven on Monument Field No. 1.

Concord will travel to the Maryland city where it will play the Locust Point Rangers, one of the strongest teams in Maryland. In the games here Ed Kruse will handle the British United-Imperial contest and Melly Carleton the Columbia Heights-Wingfoot game.

Maryland U. Harriers Beat Hopkins, 26-29

Baltimore, Md., Nov. 25.—University of Maryland's State champion harriers outran the Johns Hopkins squad in their annual cross country competition this afternon at Homewood. By finishing in first, fourth, fifth, seventh and ninth positions, the Old Liners gained a total of 26 points, against 29 for the Blue Jays.

Cronin of Maryland, was the first to traverse the 4½-mile course, he covering the route in 24 minutes and 46 seconds. Two Hopkins men closely followed him across the line, Sneeringer being nineteen seconds behind and Hopkins 22.

The contestants, with their times, follow:

Cronin, Maryland, 24 minutes 46 seconds; Sneeringer, Hopkins, 25 minutes 5 seconds; Hopkins, Hopkins, 25 minutes 8 seconds; McGlathery, Maryland, 25 minutes 15 seconds; Hammerlumb, Maryland, 25 minutes 20 seconds; Holtzman, Hopkins, 25 minutes 29 seconds; Brown, Maryland, 25 minutes 30 seconds; Juax, Hopkins, 25 minutes 45 seconds; Naughton, Maryland, 25 minutes 58 seconds; Devendorf, Maryland, 26 minutes 9 secnods; Lewis, Hopkins, 26 minutes 19 seconds; Jones, Maryland, 26 minutes 38 seconds; Alpert, Hopkins, 27 minutes 45 seconds; Mele, Hopkins, 28 minutes 19 seconds.

Hitting the Head Pin

By LEWIS F. ATCHISON

WAY back in the seventeenth century when the Pilgrim fathers were first thinking about this Thanksgiving Day idea, it was customary for a man desiring to have a nice, juicy drum stick for dinner to shoulder his trusty flintlock and saunter forth into the wilds in search of his feathered quarry.

Last night Larry Fitzgerald, of the Knights of Columbus League, furnished the modern version of how dad gets the main course on today's menu. Larry picked up his trusty bowling ball, walked into Convention Hall, and figuratively speaking, bumped off two, plump turkeys. Larry's game was 140, which counted for the first and his set was 386, which accounted for Mr. Gobbler No. 2. However, not anxious to have too much Thanksgiving, Larry passed turkey No. 2 along to the next high set man, and Freddy Moore won.

The matches resulted in Champlain's 2-1 victory over Trinidad, De Soto's clean sweep over Palos, Columbia's odd game win over San Domingo, Ovando's trio of wins over San Salvador, and Genoa's 2-1 margin over Marquette.

The Hecht Co. continued its wild antics in the Business Men's League at Convention Hall with a three-game win over Fitzpatrick's Service Station. Call Carl put the skids upder Brodts and won the odd game. Colonial Ice Cream talked Convention Hall out of the odd game, and C. & P. Telephone did the same to Briggs Meat Products. S. Kann's Sons relieved Edmonds of the final tilt to win, 2-1, in the final. Claude Ringer, of Brodts, bagged the high game honors with his 140, and Rosenberg's 362 set took the set laurels. Hecht's 573 and Brodts 1,648 accounted for the team awards.

A new individual set record for the Bankers League was established by Doying, of Washington Loan & Trust No. 1, in the nightcap of a double-header at Arcadia last night. Doying's new mark is 395. He was followed by Geier, of the Bank of Washington, who rolled a game of 139 and set of 372. The Bank of Washington took the game honors with a 580 and missed tying the Washington Loan & Trust's set of 1,618.

Ed Hurley, Ralph Hunter and the Calvary M. E. team starred in the Georgetown Church League at Arcadia. The first named garnered high game with a 130, Hunter took the set prize with a 344 and Calvary's 544 and 1,603 were good for the team laurels. In the matches Mount Vernon M. E. and Peck No. 1 were recipients of swell whitewashing jobs received at the hands of Calvary M. E. and West Washington Baptists. Covenent No. 1 and Grace Episcopal took the odd one from Peck No. 2 and Peck No. 3, respectively.

The Lions, Monarchs, Reciprocity and Cosmopolitan teams all won 2-1 victories in the Civics Club circuit at Arcadia. Newcomers was the only quint able to put over a three-game win, and their triumph was rather dull, coming as a forfeit from Round Table. Optimists, Civitans, Rotary and Kiwanis were the losing aggregations.

In winning from Meyer Davis, the Blicks hung up a new all-time set record for future greats to shoot at with a mark of 1,613. That should give the dopesters something to chew on in addition to the well-known bird today. The other matches rolled in this league resulted in Lucky Strike's 2-1 win over the Bill Woods, which is a victory for Bill Wood anyway you take it; Recreation took Takoma Park for the odd game; Columbia oddgamed its way to victory over King Pin; Georgetown treated Deal Service to the same brand of hospitality, and Convention Hall stopped Rendezvous. Helen Windbeck's 342 set and Frances Heil's 136 game provided the outstanding scores.

Central Armature No. 2 won the only clean sweep recorded in the Electrical League at Convention Hall. Creel Bros. No. 2 furnished the opposition. What opposition? Central Armature No. 1 escaped with the odd game in its match with Exide Battery. Miller-Dudley took a 2-1 win over Graybar, E. B. Warren won two from Pepco Service Station No. 3 and Pepco Service Station No. 1 won the odd tilt from Creel Bros. No. 1.

The Convention Hall Afternoon League got off to a flying start yesterday afternoon with The Washington Post pinspillers winning the lion's share of the honors. The Post Circulation five topped Occidental Hotel, 2 to 1, and the Composing Room did itself proud with a clean sweep over the Evening Star. Boy, that one's worth its weight in ten pins. The Post Press Team will probably be ostracized for losing its final tilt with Bond Vitamin D. That Vitamin D must have exerted itself on the Breadmen. Scott, of The Post Composing Room, won high game honors with 129, and Sherwood, Post Circulation, took set laurels with a score of 343. Composing Room won both game and set awards with scores of 532 and 1,553, respectively. Following the games the team managers put their heads together, got over in a corner and elected "Chick" Darnell president, George Bergling, vice president, and Charley Bell, treasurer-official scorer.

Bonzai took most of the marbles in the Nautical League matches at Columbia last night, winning two from Anchor and knocking down high team game and set with scores of 563 and 1,582. Purdy, of the same team, packed away 356 bottles for individual set laurels, and Ryder, of Washington Canoe No. 3, rolled the highest game of the evening, 136. All of the matches were decided by the odd game. Washington Canoe No. 1 downed Drifters No. 1, Drifters No. 2 turned back Potomac, Colonials nosed out Washington Canoe No. 2, and Washington Canoe No. 3 won from El Dorado.

The Rs had it in the Bureau of Standards loop at Columbia last night. Roser and Rudy hit the maples for games of 132 each to tie for that honor, and Roser continued his good work to chalk up high set with a mark of 363. B. T. U., which knocked Ceramists off for a 2-to-1 victory, won team honors with its 550 game and 1,631 set. In the other matches Industrial won all three from Technologists, Chemists downed Engineers, 2 to 1, and Mimeos flattened Files by the same margin.

It's Thanksgiving Day for everybody but the Meyer Davis team in the Ladies' District League. Last night John Blick's representatives took most of the thankfulness out of the Davis women by winning all the turkey and all the games at King Pin. The scores were: John Blicks, 537, 541, 535; Meyer Davis, 468, 470, 501. Mrs. Jessie Viehmeyer's game of 118 and 324 set were high for the evening. Well, the Meyer Davis team should at least be thankful there were not six games in that set.

A 39-pin handicap may be a big help to some teams, and a big hindrance to their opponents, but 39 pins turned out to be just so much extra and useless work for the official scorer of the King Pin Business Men's League, as the Five Greeks walloped the Maccabees for a clean sweep last night. The Greeks' games were 527, 531 and 540, and the Macs, 507, 483, 521. Another crew, First Americans, starting from scratch, won all three despite its Union Wallpaper opponents' advantage of four pins.

Central Plays Today In Charlottesville

Central High's grid team, a 6-to-0 victor in yesterdays' C Club game against Washington-Lee, winds up its season today in Charlottesville, Va., where the light, but rugged, Charlottesville fives will be met.

Central will make its final appearance without the appearance of either Frank Cumberland or Hank Gibbins, its outstanding players. The team will be guided by Emmett Buscher, end, and will have McKenzie, Myers, Porter and Dunlop in the back field, with Buddy Nau as reserve.

HOON CALLS SIGNALS AT NAVY

Hawaiian Star Is Impressive in Trial as Quarter Back.

Special to The Washington Post.

ANNAPOLIS, Md., Nov. 25.—That Edgar E. (Rip) Miller, generalissimo of gridiron work at the Naval Academy, is determined to have three or more capable field generalissimos for possible emergency service in the two remaining big games of the season, Pennsylvania on December 5, and West Point, December 12, was indicated in today's practice session when he made the surprise shift by placing Gordon Chung Hoon, the Hawaiian, at quarter back, this shifty youngster having been a first-call substitute half back all season.

"Bert" Davis, the regular signal barker, who contracted a rather severe cold since last Saturday, again was absent from practice. Yesterday his place was taken by "Jack" Denny, who filled the position in most of the early season games. Today, however, Miller and his chief half back coach, Christy Flanagan, concentrated their attention on Chung Hoon and Moncure, who alternated in directing the play of the regulars in a scrimmage session against the shock troops of Squad B.

Chung Hoon's Work Outstanding.

The work of Chung Hoon attracted particular attention. He got away for substantial gains time and again. The Hawaiian weighs 160 pounds; and aside from shiftiness, he is fast, a mighty clever passer as well as receiver, good at off-tackle thrusts and capable in the secondary defense as well as "safety" man. He has performed noteworthy service as a substitute half in most of the games this year and was at his best in the game against Notre Dame.

Chung Hoon also is one of the best kickers of the squad. With these attributes, if the experiment of the mentors in converting him into a quarter is successful, indications are that Davis will have a hard time holding on to his job.

Except for this change, the line-up of the big team remained the same as yesterday, Thompson continuing at left guard in place of Reedy, who is on the injured list. Offensive and defensive work in the overhead game again featured today's practice. Northwest winds brought the first chill temperature that has prevailed here in nearly a month, and as a result the players went at their task with lots of zip.

Tomorrow is a holiday for the entire student body, and the squad will be enabled to engage in a lengthy practice session. The team of Squad B and the University of Maryland Freshmen will stage a holiday attraction for home fans. The game will start at 10:30 in the morning.

TENNESEE MEETS N. Y. U. FOR CHARITY

Continued from Page 14.

unemployment relief here and in Knoxville.

The game eliminates the chance of the proposed play-off between Tennessee and Tulane, undefeated rivals for the Southern Conference championship, but it embellishes a post-season slate in which the crack teams of Dixie take a conspicuous part, ranging all the way from New York to Los Angeles. Both Tennessee and Tulane also are under consideration for an invitation to play in the Rose Bowl classic New Year's Day.

Tennessee's game here marks the Vols' first trip outside the South since they began their victory march under the coaching of Maj. Bob Neyland, old Army star, in 1926. Their last intersectional contest with an Eastern opponent was in 1923, when they were walloped by the Army, 41-0, at West Point.

Record Unmatched By Any Team.

Since Beyland took charge at Knoxville, aided by Paul Parker and Bill Britton, the Volunteers have traveled through six seasons with a record of 52 victories, 3 ties and only 2 defeats. No major team in the country can match that record, even though a share of it has been compiled at the expense of minor foes. Their last defeat was at the hands of Alabama in 1930 and the other setback was administered by Vanderbilt in 1926, the first year of the Neyland regime.

Tennessee Plays in East First Time Since 1923

Knoxville, Tenn., Nov. 25 (A.P.).—The University of Tennessee's appearance in New York December 5 in a charity football game with the New York Violets will be its first game in the East since 1923 when it was defeated by the Army, 41 to 0, at West Point.

In 1921 Tennessee played Dartmouth at Hanover, N. H., and was beaten 14 to 3. These have been the only major intersectional games played by the Volunteers.

Tennessee first gained football prominence in 1926 with the coming of Head Coach Bob Neyland and his assistants, Bob B. Parker and William H. Britton, former Army players.

Since then their teams have won 52 games, lost 2 and tied 3. Vanderbilt University defeated Tennessee in 1926. After that, Tennessee went for 33 games without a loss, but was tied three times during that period, once by Vanderbilt and twice by Kentucky.

Alabama, the team that played in the Rose Bowl last year, was the last team to defeat Tennessee, beating it in 1930. Since then the Tennessee Team has won all games. Trouncing Alabama, 25 to 0, and Vanderbilt, 21 to 7, this season.

Besides its record of victories in the South, Tennessee boasts one of the best six-year defense records in the country. Only 170 points have been scored against Tennessee, while a total of 1,408 points have been amassed.

MARIONS VS. OLYMPIANS.

The Marion eleven, entered in the unlimited division of The Post's Capital City League, will meet the Olympian All-Stars today at 2:30 p. m. at Fairlawn. The latter team is composed of former high school players. The Marions are sixth in the league.

SAINTS MEET.

All members of the St. Stephen's unlimited grid team are requested to report promptly at 1 p. m. at Twenty-fifth street and Pennsylvania avenue today. The team will leave from this point for Alexandria where it engages the fraters in a Capital City League game.

WASH.-LEE 6-0 VICTIM OF CENTRAL

Gibbins in Hero Role as 70-Yard Drive Brings Score.

Continued from Page 14.

below the strength of Washington-Lee. Washington-Lee started a major offense late in the period when Eaton intercepted a pass from McKenzie in midfield and ran it 10 yards in the direction of Central's goal. Successive bucks brought it to Central's 4-yard line, led by Bunch, Simpson and Eaton, but here Pistolis broke up the attack with a sledge-hammer tackle of Eaton. McKenzie pulled Central out of the hole with a nice 20-yard run.

The final whistle ended Washington-Lee's fourth offensive on Central's 15-yard line.

It was the final local high school game, and was witnessed by a crowd of a little more than 1,000, who contributed in the neighborhood of $250 for the benefit of the District's needy.

Central.	Position.	Washington-Lee.
Graham	L. E.	Bragg
Garvott	L. T.	Davies
Pistolis	L. G.	Harris
Fitzwater	Center.	Clemens
Nickoloupus	R. G.	Vis
Lollande	R. T.	Schroff
Buscher	R. E.	Rosenberger
Gibbins	Q. B.	Bunch
McKenzie	L. H.	Eaton
Porter	R. H.	Allen
Dunlop	F. B.	Simpson

Central	6	0	0	0	—6
Washington-Lee	0	0	0	0	—0

Touchdown—Gibbins. Substitutions—(Washington-Lee) Chewney for Harris, Dodd for Bunch, Hunton for Clements. Prints for Brazz. Good for Rosenberger. Harris for Chewney. (Central). Myers for Gibbins, Nau for Graham, Doyle for Lollande.

Engine Co. Gridders Play Marions Today

Alexandria, Va., Nov. 25.—Engine Company No. 5 gridders will play the Marion A. C., one of the leading elevens in the Capital City League, here on Sunday, it was announced today by Manager Eddie Field. The Firefighters have an unusual successful record on the gridiron this season. They have lost only two games and these contests were fought on foreign fields.

Mike Goldman, coach of the team, wants all players present for a practice to be held on Haydon's Field at 7 o'clock Friday.

St. Stephen's, 135-pound champions of Washington, will not be here for the Turkey Day attraction with the Virginia Juniors, it was announced by Manager Newton. This team canceled its game last night. The Virginia Juniors want a game with some leading 135-pound team for Thursday. Arrangements can be made by phoning Manager Newton at Alexandria 1155 any time during the day.

Army-Navy Tickets On Sale in New York

New York, Nov. 25 (U.P.).—A limited number of tickets for the Army-Navy football game to be played in the Yankee Stadium here December 12, will be placed on public sale on Monday, November 30, the Navy Athletic Association announced today.

Tickets may be obtained at the offices of the association in the Commodore Hotel.

The association also announced that all applications received by it on or before November 25 would be honored.

Yearling Trotter Brings Record $13,500 Prcie

New York, Nov. 25 (A.P.).—Equaling the world's record for yearling sales, Calumet Dick, a well-bred colt from the late William Wright's Calumet Farm, of Lexington, Ky., today sold for $13,500 at the thirty-seventh Old Glory horse sale.

Florida Prepared For Coast Battle

Meet Los Angeles Eleven Today in Attempt to Uphold South's Record.

Los Angeles, Nov. 25 (A.P.).—Two football teams which tomorrow will stake their chances for victory on passing attacks, Florida's 'Gators and the University of California at Los Angeles Bruins, made final preparation today for their Thanksgiving football fiesta at the Olympic Stadium.

Coach Charles Bachman, after taking his team on a tour of Hollywood this morning, sent them through a secret workout at the Olympic Stadium, brushing up the attack he promises to launch through the air.

Meanwhile, Coach Bill Spaulding had the Bruins busy at similar tactics. The U. C. L. A. chief threat this year has been passes, and while the best tosser, Leonard Bergdahl, will be unable to play, the Bruin mentor has been grooming Capt. Norman Duncan in hopes of defeating the team from below the Mason-Dixon line.

Florida has a remarkable record to uphold tomorrow, for no team from the South has ever accepted defeat on the Pacific Coast. Fifty thousand persons are expected to watch the game.

INJURED STAR

HANK GIBBINS,

who led Central High to a 6-0 victory over Washington-Lee High yesterday before being removed to a hospital with injuries suffered about the head during the game.

TakomaPark Seeks Legalized Boxing

Legion Would Stage Ring Shows; Move Failed Last Year.

Cooperation in a campaign to secure legalized boxing in Takoma Park, Md., was asked in a letter from the local post of the American Legion read at a meeting of the Takoma Park, Md., Volunteer Fire Department last night. The request was turned over to the committee on ways and means for study.

The letter was from L. E. Beacock, commander of the recently formed Takoma Park Legion Post, and asked the firemen to appoint a committee to cooperate with the legionnaires in securing permission from the county and town authorities to have legalized boxing for Takoma Park.

The fire department for nearly a year carried on a campaign before Mayor Ben G. Davis for legalized boxing to permit the fire department to earn money for its debt, but was unsuccessful and the firemen felt dubious about the possibility of the veterans changing the mayor's mind.

J. S. Barrows, W. M. Green, O. W. Scherger, H. P. Ware and A. L. Reynolds were elected a nominating committee to prepare a slate of officers for the annual election in January.

Don George Tosses Zarynoff for Goal

New York, Nov. 25 (A.P.).—Ed Don George, of North Java, N. Y., defeated George "Count" Zarynoff, Russian heavyweight, in the main wrestling bout at St. Nicholas arena tonight when his opponent was thrown over George's head, landing heavily on his back, and was knocked unconscious. Zarynoff landed on the boards at the edge of the ring. He was removed from the ring unconscious and taken to the hospital. The extent of his injuries was not immediately determined. The bout lasted just ten minutes. George weighed 219 pounds, Zarynoff 200.

Other results: Len Macaluso, 208, East Aurora, N. Y., threw Tony Rocco, 200, Italy, with a flying tackle in 28:55; Carlos Henriquez, 190, Spain, threw Paul Kochanski, 192, Poland, with a flying tackle in 24:30; Harry Cornsweet, 204, Cleveland, and Mihaly Orgovanyi, 203, Hungary, drew, 30:00; Billy Bartrush, 220, Chicago, threw Fritz Herman, Germany, with a body scissors in 10:35; Joe Green, 201, New York, threw Yamka, 200, Chicago, with a flying tackle in 4:05.

Baker's Mother Gets Ball Won by Trojans

Los Angeles, Nov. 25 (A.P.).—To the mother of Johnny Maker, University of Southern California guard, who kicked the field goal in the last few minutes of play to defeat Notre Dame, 16 to 14, Saturday, went the victory football when it was returned here today by the Trojans.

The team by unanimous consent informally presented it to Mrs. John W. Baker at the train.

COALMEN WIN FIRST.

The Delaware & Hudson Coal quint got off on the right foot at Central High School last night with a 14-7 victory over the United Typewriter Grays in a game featured by the close guarding of both teams. The Grays held a 7-2 advantage over their opponents until the Coalmen's second stringers were inserted in the fray. Sunday the Delaware & Hudson crew take on the Knights of Columbus five in a practice game on the Caseys' floor.

NORTHERNS TO DANCE.

The Northern Athletic Club will give a dance next Wednesday night, starting at 10 o'clock, at the Arcade Ballroom. Proceeds derived from the affair will help defray medical bills incurred by players injured while playing with the football team. Admission will be 50 cents.

POP WARNER RETURNS TO EAST

Husky Stanford Team Arrives for Dartmouth Battle.

BELMONT, Mass., Nov. 25 (A.P.).—Glen "Pop" Warner, making his first visit to this football sector in twenty years, today put his squad of 30-odd Stanford football huskies, who will clash with Dartmouth in the Harvard Stadium on Saturday, through a long workout on one of the level fairways on the Belmont Spring Country Club course.

Old Pop, here last with the famous Carlisle Indians, said the long trip from California did not harm his players and that all but two, Milton Hand, regular left tackle, and his substitute, George Grey, were ready for the return engagement with the Indians from Hanover, N. H.

Warner does not expect that cold weather, reported to be heading East, will hamper his Californian athletes.

Rain Only Fear Of Coach.

"Unless it gets so cold that the ground is frozen, I don't think low temperatures will make much difference with us," he said. "What I do fear is rain, muddy weather and a wet ball would do us a lot more harm than cold, for we have not had a bit of practice in mud all fall."

This year's Stanford Team is rated by Warner as slightly less powerful than the 1930 outfit that defeated Dartmouth at Palo Alto.

"Defensively, this year's team is one of the best," he said. "We have kept down our opponents' scores all season. But on the offense it has not shown the punch of last year's team."

It is unlikely that the Stanford Team will have a pregame workout in the stadium. Warner has not been inside of that sports arena since 1911, when his Indians gave Harvard an 18-to-15 licking, thanks to the drop-kicking of the great Jim Thorpe.

Plans to have the Stanford squad journey to Providence for tomorrow's Colgate-Brown game were changed, and instead the Cardinals will attend the Boston College-Holy Cross charity game in the stadium.

18 Gridmen Awarded Letters by Devitt Prep

Eighteen Devitt Prep gridders were awarded major letters for the 1931 football season yesterday in an assembly held just before the school was dismissed for the Thanksgiving holidays. It concluded the worst year Devitt has had on the gridiron, despite the presence of Charley Mehlor, full back; "Punch" O'Hara, center; Bill Childress, end, and Don Bradley, quarter back, all seasoned high school players.

Insignias were presented to Capt. Childress, Bob Hutchinson, Don Bradley, Charlie Mehlor, Moe Mayer, Buster Fawell, Eddie Clarke, Slim Bateson, Don Knessl, Mike Gatti, Fred Chesley, Gene Kelly, Max Long, Harold Slick, Paul Campbell, "Punch" O'Hara, Bill Wheeler and Jack Armstrong.

The team finished its season under the coaching of Don Childress, former Central High and Wesleyan end.

A. A. U. Head to Urge College Meet Shift

San Francisco, Nov. 25 (A.P.).—Voicing the opinion that the 1932 intercollegiate A. A. A. A. track and field meet and the American Olympic trials were scheduled for dates too close together, Avery Brundage, president of the Amateur Athletic Union, said today he would recommend a change in date of the collegiate championship.

The I. C. A. A. A. A. meet is scheduled for Berkeley next July 8-9, and the Olympic trials for Stanford University Stadium July 15-16. Such a short lapse of time, Brundage believes, would work to the disadvantage of those athletes competing in the collegiate event who also will try out for the Olympic Team.

While Brundage has no connection with the I. C. A. A. A. A., he said he would telegraph officials in charge in an effort to have the date of the meet moved up to the latter part of June.

ANTONELLI WINNER IN ALEXANDRIA BOUT

Continued from Page 14.

it off on Heine Miller's corpuscle-pocked polo shirt and a moment later all three of them went down in a flurry of blows while the referee was separating the boys. Tramberis came back in the final round, chin wide open and slugging like mad, but Antonelli held on and finished even up.

Finnazo Winner Over Leonard.

Sam Finnazo, 155-pounder, of the Baltimore Finnanzos, had no trouble beating Bobbie Leonard, a local gob, in the best of the other bouts. Leonard has a right that starts down around the rear end of the cellar furnace, and Finnanzo, who is improving tremendously, cut him up so badly that Leonard seconds tossed in a very soiled towel late in the fourth chapter.

Kid Groves, Mohawk boxer, made a series of red ribbons of Gene Campbell, of Baltimore, in the semifinal, 6 rounds; Bobby Eusnick, Baltimore welterweight, gave Billie Hooe, a local lad, his first licking in a year, and Lynn King, a Warrenton boy, outjabbed Bill Welton in another four-rounder.

A taffy colored boy named Leo Dixon won the free-for-all, and $6.38 in cash, from four assorted colleagues.

ANACOSTIA TO PLAY.

The Anacostia Eagles 135-pound team will clash with the Congress Heights eleven today at 3 p. m. on the latter's field. The two teams are carrying on a rivalry inaugurated several years ago. Manager Yde Webb requests all members of the Anacostia team to report at Thirteenth street and Good Hope road southeast promptly at 1:30 p. m.

DIXIANAS WIN.

The Dixiana quint took the measure of the Monroe A. C. by a score of 26-20 last night. Levin, of the winning team, was high scorer of the night, with 8 points to his credit.

Monroes.	G	F	P	Dixiana Bar.	G	F	P
Mann, lf	1	0	2	Murray, lf	1	0	2
Hender, lf	3	0	6	Gafney, lf	1	0	2
E.Pierce, rf	2	0	4	Levin, rf	4	0	8
Howland, c	2	0	4	Saphos, c	1	0	2
C.Pierce, lg	0	0	0	Freund, c	1	0	2
Barnes, rg	2	0	4	Fox, lg	2	0	6
				Johnson, lg	1	0	2
Totals	10	0	20	King, rg	1	0	2
				Totals	12	2	26

Referee—Andrusia (Tulane).

Sandlot Stars Play Sunday In Mohawk-Celtic Battle

WHILE a majority of the players who will comprise the Celtic and Mohawk elevens Sunday when they clash for the South Atlantic League crown are former college gridmen, and in some cases outstanding stars, the "sandlotter" has not been chased out of the "big time" Sunday football hereabouts. It is an interesting fact that Joe Sweeney, who learned most of his football on the cinders around the Washington Terminal, is coaching the Celtics.

Sweeney, who reached his peak in football with the Apaches, never graced a college eleven. He mixed education and football for short periods at Eastern and Gonzaga High, but oddly never gained the role of a star.

It is a tribute to Sweeney's natural ability and his football sense that he is coaching a team which includes a long list of varsity lettermen, at least one of whom was ranked All-American by a number of selectors.

The added burden of coaching has not affected the play of the Northeast boy. In fact, Sweeney is playing better football this year than he did for the Mohawks last season, despite the fact that he has been a target for opposing teams in every game.

There will be a number of other sandlot players in Sunday's game that the higher-learning gridmen can not seem to push back on the bench. Among others are Admiral Dewey, Clinton Price and the Hensley brothers, of the Celtics, and Fee Colliere, Snall DeLabre and Eddie Eddinger, of the Mohawks.

Art Browning, of the Mohawks, is the oldest man on either team in point of service if not in actual age. Browning has been getting in many games this year. His place kick for a point after touchdown gave the Mohawks an important victory last season.

RAIL BONDS SLUMP TO NEW LOW LEVEL

Market Weakness Mystifies Traders; Utility Issues Join List's Decline.

New York, Nov. 25 (A.P.).—The bond market today greeted the holiday eve with a long list of rails at new lows, and utilities and industrials following on the downward trail.

Dealers were somewhat mystified by the weakness displayed in various loans, as no especially disturbing news appeared during the day. The general decline, however, was attributed in part to sympathy with the ailing stock list.

Total bond sales were $8,279,000, or about $2,000,000 less than yesterday's which indicated to some traders that much of the weakly held securities had been liquidated and that there probably would be fewer offerings at lower prices after the holiday.

Cause of Decline.

The downward action of the railroads was said to indicate that many traders and investors have little hope the unions will agree to a voluntary wage reduction at the general meeting of the brotherhoods in Chicago, December 8, and that the carriers may enter a long and costly battle to obtain relief.

The average price of 20 utilities and 20 railroads touched bottom for the year, and the total average of 60 corporate bonds registered a new low.

Among the carriers that hit bottom were Baltimore & Ohio refunding 5s and the same road's 4½s of 1933; Boston & Maine 5s, Chicago, Milwaukee & St. Paul general 4½s, Chicago, Milwaukee & St. Paul and Pacific 5s, most of the Chicago & Northwestern issues, Chicago, Rock Island & Pacific refunding 4s, Kansas City Southern refunding 5s, Missouri Pacific 5s, series F, most of the New York Central list.

Federal Loans Quiet.

One sale of Indianapolis & Louisville 4s, 1956, the first since last February, showed a loss of 51½ points, to a new low of 35. This, however, was considered as a "freak" sale and not indicative of the market trend.

Today's sharp slump followed several days of pronounced weakness in various prominent issues, although the rails generally are blamed for the reactive tendency in other obligations.

United States Government obligations were rather quiet, slight losses and gains being about equally divided between the Liberties and Treasuries.

Most of the foreign loans showed an inclination to follow in the wake of the domestics and closed irregular, although Japanese government bonds were taken at somewhat higher quotations. European and South Americans were mixed.

NEW YORK PRODUCE.

New York, Nov. 25 (A.P.).—BUTTER—Receipts, 11,167; unsettled; creamery, higher than extra, 32; extra, 92 score, 31; first, 88-91 score, 27½@30½; second, 26@27.

CHEESE—Receipts, 296,057; steady; unchanged.

EGGS—Receipts, 10,487; firm; mixed colors, refrigerators, first, 19½@20; seconds, 18¼@19; Jersey and other nearby white premium marks, 45@46; nearby and nearby Western hennery white, closely selected extras, 42@44; average extras, 38@39; refrigerator whites, nearby, best, 28@29; fair to good, 23@27; Pacific Coast white, fresh, shell treated or liners, closely selected extras, 43@44½; extra firsts, 41½@42½.

DRESSED POULTRY—Weak; turkeys, fresh, 22@35.

LIVE POULTRY—Irregular; chickens, by freight, 15@20; express, 14@20; turkeys, by freight, 34; by express, 35@37; ducks, by freight, 19; by express, 23.

SUGAR—Raw was unchanged early today. Buyers as a rule showed little interest and in absence of business prices were unchanged at 3.30 for spots, duty paid. Refined was unchanged at 4.50 for fine granulated, with demand light and only of a hand-to-mouth character.

COFFEE—Spot steady; moderate inquiry; Rio No. 7, 6½; Santos No. 4, 7⅞@8¼.

FOREIGN MONEY MARKET.

Paris, Nov. 25 (A.P.).—Three per cent rentes, 83 francs 80 centimes; 5 per cent loan, 101 francs 15 centimes. Exchange on London, 94 francs 31½ centimes. The dollar was quoted at 25 francs 55¼ centimes.

London, Nov. 25 (A.P.).—Money, 5⅜ per cent. Discount rates—Short bills, 5½@5¾ per cent; three months, 5¾@6 per cent.

LOCAL STOCK EXCHANGE

Sales—Regular call, 11:15 a. m.:
Potomac Elec. cons. 5%, $1,000 at 102.
Mergenthaler Linotype, 12 at 62.
Georgetown Gas 5s, $500 at 101.
After call:
(Unlisted Department.)
Army & Navy Club 5s, $100 at 85.
Notice—This exchange will be closed today (Thanksgiving Day).

BONDS.		
PUBLIC UTILITIES.	Bid.	Ask.
Amn. T. & Tel. conv. 4½s, '39	119	....
Amn. T. & Tel. col. tr. 5s	102	....
Anacostia & Pot. R. R. 5s	63	70
Ana. & Pot. R. R. guar. 5s	90	95
C. & P. Tel. of Va. 5s	101	105
Capital Traction R. R. 5s	71	75
City & Suburban 5s	63	70
Georgetown Gas Lt. 1st 5s	101	....
Potomac Elec. Power cons. 5s	101½	104
Pot. Elec. Power gl. and ref. 6s	107½	....
Wash. Alex & Mt. Vernon ctf	2	....
Wash. Gas Lt. gold notes 4½s	98	99
Washington Gas 5s	100¼	101
Wash. Gas 6s, Series A	100⅛	100⅛
Wash. Gas 6s, Series B	103	105
Wash. Ry. & Elec. cons. 4s	86¼	86¾
MISCELLANEOUS.		
Barber & Ross, Inc., 6½s	70	....
Chevy Chase Club 5½s	100	....
Col. Country Club 1st 5½s	100	103
Dist of Col. Paper Mfg. 1st 6s	25	40
Wash. Market Cold Stge 5s	94	....
STOCKS.		
PUBLIC UTILITIES.		
Amn. Tel. & Tel	125¾	....
Capital Traction	21¾	24
Washington Gas	110	....
Nor & Wash Steamboat	165	210
*Pot. Elec. Power pfd. 6s	110¼	....
*Pot. Elec. Power pfd. 5½s	106½	108
*Wash. Ry. & Elec. com	420	....
*Wash. Ry. & Elec. pfd	94	96
NATIONAL BANKS.		
Capital	175	250
Columbia	375	425
Commercial (stamped)	183	200
District	196	210
Fed.-Amer. Natl. Bk. & Tr	43½	50
Liberty	190	210
Lincoln	400	440
Metropolitan	275	310
Riggs	350	380
Second	165	195
Washington	180	220
TRUST COMPANIES		
Amer. Security & Trust	299	315
Continental Trust	....	115
Natl. Sav. & Trust	375	400
Prince Georges Bk & Tr	28	40
Union Trust	193	220
Wash. Loan & Trust	400	440
SAVINGS BANKS.		
Bank of Bethesda	54	60
Commerce & Savings	325	....
East Washington	20	35
Potomac Savings (new)	55	75
Sec. Sav. & Commercial	435	500
Seventh Street	280	....
United States	838	650
Washington Mechanics	50	60
FIRE INSURANCE.		
American	280	....
Corcoran	150	....
Firemen's	31	42
National Union	15	20
TITLE INSURANCE.		
Columbia	7	10¾
Real Estate	148	160
MISCELLANEOUS.		
Columbia Med. Bldg	90	105
Col. Sand & Gravel Co. pfd	89	91
D. C. Paper Mfg. Co. pfd	....	5
Dist. Natl. Sec. pfd	68	75
Emerson's Bromo-Seltzer (a)	23¼	28
Federal Storage pfd	100	110
Federal-American Co com	19	22
Federal-American Co. pfd	90	93
*Lanston Monotype	72	76
Merch. Tr. & Stge. com	95	102
Merch. Tr. & Stage. pfd	89	92
Mergenthaler Linotype	62	67
Natl Mtge & Inv Co pfd	4	4½
Peoples Drug Store pfd	90	....
Real Est M. & G pfd	6½	6¾
Security Storage	100	105
Term. Ref. & Wh Corp	43½	50
The Carpel Corp	15	20
Wash Mech Mtge Co com	....	....
Wash. Medical Bldg. Corp	90	105⅛
Woodward & Lothrop com	31	35
Woodward & Lothrop pfd	107	112

*Ex dividend.

NEW YORK STOCK EXCHANGE TRANSACTIONS OF YESTERDAY

Sales in hundreds.		High	Low	Last	Chg.	Bid
	A					
7	Abitibi P & P	3⅜	3¼	3½	— ¼	3⅛
1	Abitibi P & P pf	9⅝	9⅝	9⅝	— ⅜	9
50	Adams Exp (1)	7⅜	6⅞	6⅞	— ⅝	6⅞
2	Addressog (1)	13	13	13	....	13
3	Advance Rume	3⅛	3½	3½	....	3½
5	Affiliat Prod (1.60)	17	16	16	— 1	16
27	Air Reduc (4½b)	60	57	57	— 3	57
92	Alaska Jun (.40)	14⅜	13⅝	13⅞	— ¾	13¾
104	Alleghany	3	2⅛	2⅞	— ⅛	2¼
5	Alleg pf $30 ww	6	5⅛	5⅝	— ⅜	5
309	Al Chem & Dye (6)	80¼	76½	77	— 4⅜	76¾
15	Allis Ch Mfg (1)	16⅞	16⅛	16¼	— ⅝	16⅛
11	Alpha P Cem (1)	10½	9½	9¾	— ⅝	9¾
1	Amerada (2)	16	16	16	....	15⅛
2	Am Bank Note (2)	18	17⅞	18	— ⅛	17⅞
5	Am Brake Shoe (2.40)	21⅜	20⅞	20⅞	— ⅝	20⅝
90	Am Br Shoe pf (7) AS (z)	85	80	80	— 9	80
392	Am Can (5b)	74⅝	71⅛	71¾	— 3⅛	71⅝
1	Am Can pf (7)	132¼	132¼	132¼	— 3⅜	132¼
10	Am Car & Fdy (1)	10⅝	10	10	— ¾	10
290	Am Car & F pf (7) AS(z)	43¼	42	42	— 1⅛	43¼
2	Am Chain pf (7)	43	43	43	— 2½	47
2	Am Chicle (3b)	35	34½	34½	— ½	34½
1	Am Coml Al	8¼	8¼	8¼	— ⅜	8
6	Amer Europ	12⅝	12	12¼	— ⅜	12¼
92	Am & For Pow	12⅛	11⅜	11⅜	— ⅜	11¼
7	Am & F P $7 pf (7)	48¼	48	48	....	47
4	Am & F P 2d pf	23⅞	23⅛	23⅛	— ½	23⅛
1	Am Hi & L pf	13	13	13	....	11
2	Am Home Prod (4.20)	47⅛	47	47	— 1	46⅞
1	Am Ice pf (6)	51	51	51	+ 1	50
6	Am Internat	7⅜	7¼	7¼	— ⅛	7¼
13	Am Loco	10	8	9¼	— 1	9
13	Am Loco pf (7)	58⅛	58	58½	....	58
4	Am Mach & F (1.40)	22	21¼	21¼	— ¾	21¼
15	Am Metal	6⅛	6	6	— ⅛	6
10	Am Met 6% pf (6) AS (z)	28⅞	28⅞	28⅞	— 1	25
15	Am P & L (1a)	18	17	17	— 1	17⅛
2	Am P & L 6% pf (6)	59	58	58	— 2	57
4	Am P & L pf A stp (5)	52	49	49	— 4	48
85	Am Rad St San (.60)	8⅝	8⅛	8¼	— ¼	8¼
3	Am Repub	2⅝	2⅛	2⅛	+ ⅛	2
3	Am Roll Mill	11¾	11⅛	11⅛	— 1	11⅛
1	Am Safety Raz (5)	33½	33½	33½	— 1	32½
38	Am Smelt & R (1⅛)	24⅝	22¼	22½	— 1½	22½
1	Am Smelt pf (7)	100	100	100	— ½	100
7	Am Snuff (3)	34⅜	33⅛	33⅜	— ½	33
2	Am Sol & C pf	1⅛	1⅛	1⅛	....	1
6	Am Steel Fdrs	8½	8	8	....	8
2	Am Stores (2½b)	39	38½	38½	— ½	38¼
4	Am Sug Ref (5)	45¼	44⅞	44⅞	— ½	44⅛
1	Am Sug pf (7)	98½	98½	98½	— 1	98½
581	Am Tel & Tel (9)	132⅛	128	128¾	— 3⅜	128⅝
12	Am Tob (5)	79	78	78	— 2¾	76⅜
97	Am Tob B (5)	81	78⅞	79⅛	— 1⅜	79¼
10	Am Type F pf (7) AS (z)	90	90	90	+ 5	86
11	Am Wat Wks (3)	32¼	30½	30½	— 1⅛	30⅛
1	Am W W 1st pf (6)	74⅞	74⅞	74⅞	— ⅜	....
10	Am Woolen	5	4½	4½	— ½	4⅛
4	Am Woolen pf	22⅞	22⅝	22⅝	— 1⅛	22½
1	Am Wtr P pf	4	4	4	— ⅛	3¾
4	Am Zinc L & S	3⅜	3¼	3½	....	3⅛
106	Anaconda	14	13⅛	13½	— ½	13⅛
4	Anacon W & C	11⅛	11	11	— ½	11
1	Anchor Cap (2.40)	18½	18½	18½	— ½	18½
1	Archer-Dan M (¾h)	12¼	12¼	12¼	....	12
1	Armour Del pf (7)	36⅛	36⅛	36⅛	....	36⅛
1	Arm of Ill A	1⅛	1⅛	1⅛	....	1⅛
2	Arm of Ill pf	8½	8½	8½	— ¾	8⅛
2	Arnold Const	3¾	3¾	3¾	....	3¾
2	Art Metal Con (.80)	9¾	9¾	9¾	— ½	9½
5	Assd App Ind	3	2½	2½	— ¾	2¼
1	Assd Dry Goods (1)	10⅜	10⅜	10⅜	— 1⅛	10¼
210	Assoc Oil AS (z)	10⅝	10½	10⅝	+ ⅛	10½
100	Atch T & S F (10)	98	94¼	95	— 4	94⅝
6	Atchison pf (5)	88½	85¼	85¼	— 2¾	84
4	Atl Cst Line (4)	45¼	45	45	....	44⅞
2	Atl G & W I	18	17	17	— 2	16
2	Atl G & W I pf (5)	17⅝	17½	17½	— 2½	17⅛
20	Atlantic Ref (1)	12	11¾	11¾	— ½	11⅝
80	Atlas Pow pf (6)AS(z)	78½	77½	77½	— 1½	77½
329	Auburn Auto (4a)	109	102½	104⅛	— 4	104¼
35	Aviation Corp	3½	2⅞	3⅛	+ ⅛	3
	B					
62	Baldwin Loc	6½	5⅜	6	— ⅛	6
870	Bald Loc pf AS (z)	26	20¼	23¼	— 11⅜	23¼
81	Balt & Ohio (4)	28¾	25¼	26¼	— 1⅜	26
4	Balt & O pf (4)	40⅞	40	40	— 1	35
20	Bamberger pf (6½) AS(z)	99	99	99	....	99
11	Barndall A	6¾	6⅜	6¾	— ⅛	6½
50	Bayuk Cig (3) AS (z)	19½	19½	19½	....	19½
10	Bayuk 1st pf (7) AS (z)	66	66	66	....	66
1	Beatrice Cr (4)	47	47	47	+ ½	45½
3	Belg N Ry ptc pf(4.81h)	62¾	62⅜	62⅜	— ⅛	62⅜
73	Bendix Avia (1)	19⅜	18¼	18½	— ⅝	18⅝
2	Best & Co (2) xd	28	28	28	— ⅛	27⅜
145	Bethlehem St (2)	26⅞	25	25	— 1⅜	25
2	Bohn Alum (1½)	23¼	23¼	23¼	— ¼	23⅛
58	Borden (3)	47½	46⅛	46½	— 1	46⅝
5	Borg-Warner (1)	12¼	12⅛	12⅛	— ¼	12⅛
9	Briggs Mfg (1½)	10½	10¼	10¼	— ¼	10⅛
1	Briggs & Strat (2)	11⅛	11⅛	11⅛	— ⅛	10¼
10	Brock Mot pf AS (z)	4	4	4	....	3½
15	Bklyn-Man Tr (4)	36¼	35⅛	35½	— 1⅜	35¼
6	Bklyn-M Tr pf (6)	70	69½	69½	— ½	69
9	Bklyn Un Gas (5)	86½	86	86	— ¼	85½
2	Brunswick Bal	4½	4½	4½	+ ½	4
1	Bruns T & Ry	2⅞	2⅞	2⅞	— ½	2⅛
14	Bucyrus-Erie	5⅝	5½	5½	— ¾	5½
1	Bucyrus Erie cvt pf	8½	8½	8½	— ¼	7½
5	Budd Mfg	2¾	2¾	2¾	— ¼	2⅝
10	Budd Mfg pf AS	22	22	22	....	21
14	Budd Wheel (1)	4¼	4⅛	4¼	....	4⅛
1	Bullard Co	6⅜	6⅜	6⅜	+ ⅜	5½
5	Burr Ad Mch (1)	13½	13⅛	13½	— ½	13⅛
1	Bush Term (2½)	17½	17½	17½	— ½	17½
10	Bush Ter 7% deb (7) AS (z)	64	64	64	....	62
2	Butte & Sup M	⅞	⅞	⅞	....	⅞
1	Butterick	5⅛	5⅛	5⅛	....	5⅜
20	Byers Co	16⅜	14⅞	14⅞	— 1⅜	14½
10	Byers pf (7) AS (z)	69½	69½	69½	+ ½	68
	C					
8	Calif Pack	11	10½	10½	— ⅜	10¼
1	Callahan Z Ld	⅜	⅜	⅜	— ⅛	¼
3	Calumet & Hec	4⅛	4	4	— ⅛	4
1	Campbell Wy (1)	8¼	8¼	8¼	— ⅛	8½
6	Canada D G Ale (3)	17	16⅞	17	+ ⅛	16⅞
23	Canad Pac (1¼)	14⅞	14¼	14¼	— 1	14½
1	Cannon Mills (1.60)	19	19	19	....	18⅜
1	Cap Admin A	7	7	7	....	6½
363	Case (J I)	39¾	37⅛	37⅞	— 2¼	37⅞
40	Case (J I) pf (7) AS (z)	80	80	80	....	74
8	Caterpil Tr (2)	15	14⅝	14⅞	— ⅜	14¼
100	Cavanagh Dob AS (z)	1⅜	1⅜	1⅜	+ ⅜	1½
150	Cavan Dob pf AS (z)	10	10	10	+ 4	5
1	Celanese	5⅜	5⅜	5⅜	....	5⅜
2	Central Ag (1½)	16½	16	16	....	15⅛
1	Cerro de Pas (1)	14⅝	14	14	— 1⅜	14
4	Certain-teed	3½	3½	3½	— ½	3½
1	Checker Cab	5⅛	5	5	— ⅛	5
55	Ches & Ohio (2½)	30⅛	28⅞	28⅞	— 1⅛	28⅞
9	Ches Corp (3)	21⅛	20	20	— 2	20
5	Chic Gt West	4	3¾	3¾	— ½	3¾
9	Chic Gt W pf	13½	12⅝	12⅝	— 1¼	12½
2	Chi M St P & P	2½	2½	2½	....	2¼
8	Chi M St P & P pf	4⅛	4	4	— ⅛	4
4	Chic & N W	9	8½	8⅝	— ⅛	8½
32	Chic & N W pf	25	25	25	....	22
1	Chic Pneu T	5	4½	4½	— ⅛	4½
21	Chi Rk Is & P	14	12¼	12¼	— 2	12½
2	C R I & P 6% pf (6)	20⅛	18	18	— 3¾	18
3	C R I & P 7% pf (7)	24	21½	21½	— 4⅜	21
1	Childs Co	10⅞	10⅞	10⅞	— ⅛	10⅜
196	Chrysler (1)	15⅜	14½	14⅝	— ⅝	14½
2	City Ice & F (3.60)	31½	30¾	31½	....	30½
2	City Stores	1	⅞	⅞	— ⅛	⅞
10	City Stor A AS (z)	4⅞	4⅞	4⅞	— 1¼	4⅞
27	Coca Cola (8b)	114¼	111⅞	111⅞	— 4⅛	111⅞
1	Coca Cola A (3)	51½	51½	51½	— ⅛	51½
8	Colgate-Palm (2½)	31	30⅛	31	....	31⅛
1	Colgate-Palm pf (6)	90	90	90	— 1	89⅞
3	Coll & Aik	8½	8½	8½	— ⅛	8
1	Col Beacon	9	9	9	....	9
5	Col Fuel & Ir	10½	10	10½	— ¾	10
67	Colum G & E (1½)	21	20⅞	21	— ⅛	20⅞
1	Col G & E pf A (6)	86	86	86	— 1	83½
22	Colum Carb (4)	39⅜	38⅛	38⅛	— 2	38½
13	Coml Credit (1.60)	11⅛	10⅞	10⅞	— 1⅛	10¼
20	C Cr 6½% p ww(6½)AS(z)	70	70	70	....	65
20	C Cr pf B (2) AS (z)	20	20	20	....	20
1	Com Invest Tr (2)	22½	22½	22½	....	21⅛
4	Com Inv Tr cv pf (6k)	72½	71½	71½	— 1½	71
2	Com Inv Tr war sts	1	1	1	— ⅛	⅞
29	Coml Solv (1)	11	10¼	10¼	— ¾	10¼
55	Com'wealth So (.30)	5¼	5	5	— ¼	5
3	Comwealth So pf (6)	71¼	69⅞	68⅞	— 2⅛	68
1	Congoleum Na (1)	9½	9½	9½	— ⅜	9⅜
3	Congress Cig (1)	9⅞	9¾	9¾	— ¼	9⅜
1	Consol Cigar (5)	25	25	25	....	23
2	Cons Film pf (2)	13⅜	13¼	13¼	+ ¼	13⅛
245	Consol Gas (4)	69⅜	67¼	67¼	— 1⅞	67⅛
2	Consol Gas pf (5)	99¼	99	99¼	+ ¼	98½
2	Cons Laundries (1)	10¼	10¼	10¼	....	10¼
5	Consol Text	½	⅜	½	....	⅜
4	Cont Baking A	6¾	6½	6⅜	— ½	6½
5	Cont Bak B	1⅛	1	1	....	1
6	Cont Baking pf (8)	50½	49⅞	50	+ 1	49½
56	Contl Can (2½)	37	35⅛	35⅜	— 1	35⅜
6	Cont Diam Fib	5⅞	5½	5½	— ½	5½
5	Contl Ins (2.40)	25⅜	25¼	25¼	— 1¾	25
1	Conti Mot	1⅜	1⅜	1⅜	— ⅛	1½
23	Contl Oil Del	7¼	7	7	— ¼	7
6	Contl Shares	1½	1⅜	1⅜	....	1⅜
30	Corn Prod (3)	47½	46	46½	— 1½	46
6	Coty	4½	4⅜	4½	....	4⅜
1	Crex Carpet	10½	10½	10½	— 1¼	11
1	Crown Cork (2.40)	17	17	17	+ ¼	17
2	Crown Cork pf (2.70)	24	24	24	— 2	....
4	Crown Zeller	2¼	2¼	2¼	— ⅛	2
1	Crucible Stl	30⅜	30⅜	30⅜	+ ⅜	26¾
80	Crucible Stl pf (7) AS (z)	68	67	67	— 1	68
1	Cuba Co	2⅜	2⅜	2⅜	— ⅛	2⅜
10	Cuban Am S pf AS (z)	15	15	15	— 1	15
2	Cuban Cane Prod	½	½	½	....	½
2	Cudahy Pack (4)	36	36	36	+ 1	35¼
5	Curtis Pub (4)	35¼	34⅞	34⅞	— 1	34
1	Curtis Pub pf (7)	92	92	92	+ ½	91¼
28	Curtiss Wright	1⅞	1¾	1¾	— ⅛	1¾
1	Curtiss Wr "A"	2½	2½	2½	....	2½
100	Cushman 7% pf (7) AS (z)	95	95	95	+ 3½	91½
20	Cushman 8% pf (8) AS (z)	75	75	75	+ 5	75
	D					
1	Davison Chem	5¼	5¼	5¼	— ¼	5¼
3	Deere & Co pf (1.40)	14⅜	14⅜	14⅜	....	14½
17	Del & Hudson (9)	88½	85	86	+ 1	85
12	Del Lack & W (2)	28	26	26	— 2½	26
2	Detroit Ed (8)	130	130	130	— 3	129
2	Devoe & Ray A (.60)	12½	12½	12½	....	12½
22	Diamond Mat (1)	16⅜	15¾	16	— ⅛	16
1	Diam Mat pf (1½)	25⅜	25⅜	25⅜	+ ¼	25½
6	Dome Mines (1)	8⅜	8⅜	8⅜	....	8⅜
2	Dominion St (1.20)	15½	15½	15½	....	15⅛
1	Douglas Airc (1)	12	12	12	— ½	12
26	Drug Inc (4)	55⅜	54	54½	— 1½	54
233	Du Pont de Nem (4) XD	59	56⅝	56⅝	— 1⅝	56½
4	Du Pont deb (6)	105	105	105	— ½	105
	E					
1	Eastern Roll	4¼	4¼	4⅜	....	4¼
139	Eastman Kod (8b)	99⅞	93½	93½	— 6⅜	93¼
8	Eaton Ax & S (1)	9¼	9⅛	9⅛	— ¼	9
5	Eiting Sch pf	54¼	54	54¼	+ ¼	54¼
106	Elec Auto L (4)	33⅞	32¼	32¼	— 1⅜	32¼
69	El Pow & Lgt (1)	14¾	14½	14½	— ½	14½
38	Elec Pow & Lgt rts	⅛	⅛	....	....	....
2	El P & L 6% pf (6)	59	57	57	— 2⅞	50
4	El P & L pf (7)	69⅜	60	60	— 9⅞	56
45	Elec & Mus	4⅝	4⅜	4⅜	— ⅛	4⅜
10	Elk Horn Coal AS (z)	⅜	⅜	⅜	+ ⅛	¼
1	Eng P S 5% pf (5)	56	56	56	....	55⅞
1	Eng P S $6 pf (6)	63	63	63	+ 2	60
2	Equit Office Bldg (2½)	20	20	20	....	20
6	Erie R R	10	9½	9½	— ⅜	9¼
4	Erie 1st pf (4)	16¼	15⅞	16	....	14½
2	Erie 2d pf	10⅛	10	10	— ⅛	9⅛
170	Exchange Buff (1) AS (z)	12	11	12	....	12
	F					
1	Fairbanks Mor	5⅜	5⅜	5⅜	— ⅜	5½
50	Fairbanks Mor pf (7) AS(z)	50	50	50	— 3¼	48¾
40	Fed Lt & T pf (6) AS (z)	65	65	65	....	65
2	Fed Screw	2⅛	2⅛	2⅛	— ⅜	2
2	Federal Water S	4⅜	4⅜	4⅜	+ ¼	4½
3	Federated D St (¼h)	15⅜	15⅛	15⅛	+ ¼	15¼
3	Fid P Fire Ins (2.60)	28	27⅜	27⅜	— ¾	27⅜
2	Firestone T & R (1)	15	15	15	+ ½	14⅞
1	Firestone T & R pf (6)	84⅜	84⅜	84⅜	....	84⅜
15	First Nat St (2½)	51⅛	50⅜	50⅜	— ½	50⅜
2	Fisk Rubber	⅜	⅜	⅜	+ ⅛	¼
50	Fisk Rub 1st pf AS (z)	⅜	⅜	⅜	....	⅞
2	Follansbee	6⅛	6	6	— ½	5⅞
6	Foster Wheel	11	10¼	10⅜	— ⅛	10⅜
1	Fourth N Inv (.55h)	19	19	19	— 1	18¼
16	Fox Film A	6⅛	6¼	6⅛	— ⅛	6⅛
4	Freeport Tex (3)	18⅝	18⅜	18⅜	— ⅜	18¼
	G					
10	Gamewell (3) AS (z)	22	22	22	— 1	21⅛
8	Gardner Motor	⅜	⅜	⅜	....	⅜
2	Gen Am Invest	3½	3⅜	3⅜	— ⅛	3⅛
2	Gen Am Tank (4)	42¼	42	42	— 1	41⅝
16	Gen Asphalt (2)	15⅛	14⅝	15	— ¼	14⅝
6	Gen Bak (3)	16⅛	16	16⅜	+ ⅜	15⅜
2	Gen Cable A	8⅛	8	8	+ 1	6⅝
10	Gen Cable pf AS (z)	18	18	18	+ ⅛	17
2	Gen Cigar (4)	34¼	34	34	....	33¼
534	Gen Elec (1.60)	28⅛	26⅜	26⅞	— 1⅜	26¾
2	Gen Elec spl (.60)	11⅛	11⅛	11⅛	— ⅛	11⅛
32	Gen Foods (3)	37½	36½	36⅞	— ⅛	36⅜
75	Gen G & El (6%j)	2½	2¼	2⅜	— ¼	2⅜
1	Gen G & El cv pf (6)	23½	23½	23½	....	23
5	Gen Mills (3)	33	32⅜	32⅜	— 1⅛	32½
813	Gen Mot (3)	25⅜	24⅜	24⅞	— ⅜	24⅜
5	Gen Mot pf (5)	91⅛	90⅞	90⅞	+ ⅛	90½
10	Gen Out Adv	4	3⅜	4	....	3½
3	Gen Pub Serv	5⅛	5	5	— ⅛	5
13	Gen Rail Sig (5)	31	30	30	+ ½	30¼
6	Gen Real & Ut	1⅜	1⅛	1⅛	— ⅛	1¼
5	Gen Thea Eq	1⅛	1⅛	1⅛	....	1
32	Gillette Safety R	13¼	12½	13	....	12⅞
5	Gillette cv pf (5)	52	51	51	— 6	50¼
15	Gimbel Bros	3½	3⅜	3⅜	....	3¼
2	Glidden Co	7⅛	7⅛	7⅛	— ⅜	7⅛
100	Glidden pr pf (7) AS (z)	71	64¼	71	+ 2	65
8	Gobel Adolph	7½	7⅛	7⅜	— ⅛	7⅛
75	Gold Dust (2½)	20⅛	19½	19½	— ⅛	19¼
4	Goodrich	6⅜	6⅜	6⅜	— ⅛	6¼
1	Goodrich pf	20	20	20	+ ½	18
34	Goodyear T (3)	24	22	22	— 2	22
2	Goody T 1st pf (7)	65	65	65	— ⅛	63
4	Goth Silk H	8⅛	8⅛	8⅛	....	8
1	Gould Coup A	1⅜	1⅜	1⅜	— ⅛	1⅛
8	Graham Paige	3	2⅞	3	....	2⅞
1	Grand Sil St	3⅜	3⅜	3⅜	+ ⅛	3⅛
3	Granite C St (2)	15⅞	15⅛	15⅛	— 1⅛	14½
2	Grant (W T) (1)	34⅞	34½	34½	....	34¼
18	Gt No Ry pf (4H)	24⅝	23¼	23¼	— 1	23⅛
3	Gt Nor Ir Ore ctf (2)	15¼	15	15	— 1	15
5	Gt West Sug	7⅝	7½	7½	— ¼	7½
10	Gt West Sug pf (7) AS (z)	86	86	86	....	85
19	Grigsby Grun	1⅞	1⅜	1⅞	....	1⅜
1	Guantan Sug	⅜	⅜	⅜	....	¼
2	Gulf St Steel	7⅛	7½	7½	— ½	7¼
	H					
1	Hahn Dept St	3	3	3	....	2⅝
1	Hahn D St pf (6½)	28	28	28	....	27
10	Hanna pf (7) AS (z)	75	75	75	+ 2	73
4	Hayes Body	1⅝	1⅜	1⅝	....	1½
1	Helme (G W) (5)	77	77	77	+ 2	74
2	Hercules Mot (.80)	9	9	9	....	9
3	Hershey Choc (5)	81⅝	81½	81½	— ¼	81½
3	Holland F (2½)	15	14⅞	14⅞	— ⅛	14
1	Hollander	7½	7½	7½	....	7⅛
8	Homestake M (7.80)	121¼	118¼	118½	— 1⅛	119
13	Houd-Her B	3⅜	3⅜	3⅜	— ⅛	3⅛
2	Household F pf (4.20)	58⅜	58½	58½	....	58⅜
5	Houston Oil	25¼	23½	23½	— 1⅜	23
13	Houston Oil new	5	4⅞	4⅞	— ⅛	4⅜
2	Howe Sound (2)	14⅜	14⅜	14⅜	— ½	14½
2	Hudson & Man (3½)	30	30	30	— ½	30
22	Hudson Mot (1)	12⅝	11⅝	11⅞	— ¾	11⅝
12	Hupp Motor	5⅜	5⅛	5⅛	— ⅛	5⅛
	I					
30	Illinois Cent	14⅞	14	14	— ⅝	13¾
4	Ind Motorcy	1⅝	1½	1½	....	1½
50	Ind Motor pf AS (z)	20	20	20	....	18
12	Inger Rand (4)	40⅜	39	39	— 3	39
3	Inland Stl (2)	30	30	30	— 1¼	26½
7	Inspiration Cop	4⅛	4	4⅛	— ½	4⅛
1	Insuransh (Del) (⅜b)	8½	8½	8½	— ½	8
3	Insuransh ct (Md) (.28)	5	5	5	....	5
27	Interb Rap Tr	7⅜	7	7⅜	— ½	7⅛
6	Interlake Ir	4⅞	4½	4½	— ⅜	4½
5	Int Agr pr pf	9	9	9	— ½	8⅞
18	Int Bus Mach (6a)	117½	115⅛	116	— ½	115⅛
4	Int Carrier Ltd (½)	4⅝	4½	4⅝	— ⅛	4⅜
5	Int Cement (4)	22½	21½	21½	— 1	21½
1	Int Comb E	⅜	⅜	⅜	— ⅛	⅜
2	Int Comb E pf	6	5⅞	6	....	6
16	Int Harvest (2½)	31	29⅛	29⅜	— ⅝	29
2	Int Harvest pf (7)	116	116	116	— 6	114
7	Int Hydro El A (k)	14⅛	14⅛	14⅛	— ⅜	14
4	Int Match ptc pf (4)	25	24	25	— ½	24⅜
2	Int Mer M ctfs	5	4⅜	4⅜	— ½	4⅛
31	Int Nick Can (.20)	9	8¾	8⅞	— ⅜	8⅞
1	Int Nick C pf (7)	92	92	92	— 2½	92
5	Int Pap & P "C"	1	1	1	....	1⅛
2	Int Pap & P pf	14	14	14	....	13⅜
4	Int Salt (3)	31	30	30	— ¾	29⅞
5	Inter Shoe (3)	43	42½	42½	— ⅛	42⅜
542	Int Tel & Tel (1)	12⅞	11⅜	11⅞	— 1⅛	11⅞
4	Interst Dept St (2)	11¼	10⅞	11¼	— ¼	10⅜
10	Int Dep St pf ww (7)AS(z)	60	60	60	— 1	60
3	Island Crk C (4)	20¼	20	20	— ¼	20
	J					
29	Johns Manville (3)	29¼	27½	27½	— 1	27⅜
	K					
1	Kans City Southern	11¼	11¼	11¼	— ¼	10⅝
1	Kans City South pf (4)	24¾	24¾	24¾	— 2¼	....
1	Kauf Dept (1)	10⅞	10⅞	10⅞	....	10½
4	Kayser (J) (1)	9¼	9	9¼	....	9⅛
3	Kelly Spring	1⅝	1⅝	1⅝	....	1⅛
70	Kelly Sp 8% pf AS (z)	14	14	14	+ ⅜	13
4	Kelsey Hay Wh	5⅛	5⅛	5⅛	— ⅛	5
30	Kelvinator	8½	8	8	— ⅜	8
77	Kennecott (1)	12⅞	11⅞	11⅞	— ⅛	11⅞
11	Kresge (S S) (1.60)	20½	20⅛	20½	....	20¼
10	Kresge D S pf AS (z)	45½	45½	45½	— 1½	45½
88	Kreug & Toll (1.61)	7⅜	7	7	— ⅛	7
40	Kroeger Groc (1)	18⅜	17⅜	17⅜	— ⅝	17⅜
	L					
13	Lambert (8)	55⅛	53¾	54	— 1¼	53⅞
1	Lehigh Port C	7½	7½	7½	....	7
3	Lehigh Val R R	15	15	15	— 1	15
11	Lehman Corp (3)	43	42⅜	43	+ ½	42⅜
1	Lehn & Fink (3)	21	21	21	....	20¼
1	Libbey O Ford Gl	8	8	8	....	7⅛
1	Ligg & Myers (4)	50⅜	50⅜	50⅜	....	50½
23	Ligg & My B (4)	52⅛	50½	50½	— 2¼	50¼
3	Lima Loco (2h)	16⅛	16	16⅛	....	16
4	Liquid Carb (2)	20½	20½	20½	— ½	20¼
66	Loew's (4b)	39	37⅛	37⅛	— 1⅞	37⅛
4	Loew's pf (6½)	77	76	76	— 1⅞	76¼
8	Loft	4⅛	3⅜	3¾	— ⅜	3⅜
1	Loose Wil Bis (3b)	39	39	39	— 1⅛	38½
136	Lorillard (P)	14⅛	13	13⅛	— ⅛	13⅛
2	Lorillard pf (7)	85	80	85	— 3	78
10	Louis & Nash (4)	27½	26	26	— 2	25⅝
2	Ludlum Steel	6⅜	6⅜	6⅜	+ ⅛	6½
	M					
9	Mack Trucks (2)	18⅝	18½	18½	— ⅛	18¼
10	Macy (R H) (3a)	67¼	67	67	— ½	66⅝
4	Mad Sq Gar	4⅛	4	4	....	3½
3	Magma Cop (1)	8	8	8	— ½	7⅞
3	Manh El Mod gtd	11	10½	10½	— 1⅛	10½
1	Maracaibo Oil	⅞	⅞	⅞	....	⅞
20	Marine Midl (1.20)	14	13⅞	13⅞	— ⅛	13⅝
2	Marlin Rock (2)	10⅝	10⅝	10⅝	....	10⅝
5	Marsh Field (2½)	15⅜	15	15	— ⅛	15
925	Math Alkali (2) AS	17⅜	16⅜	16⅜	— ¾	16½
4	May Dept St (2½)	23⅞	23⅞	23⅞	— ⅛	23⅞
2	Maytag	2⅝	2½	2⅝	+ ⅛	2⅛
2	McCall (2½)	24¼	24	24	— 1	23¾
1	McCrory St (2)	27½	27½	27½	— 1	26½
3	McIntyre Porc (1)	16⅝	16¼	16¼	+ ¼	16⅛
20	McKeesport T (4)	51	48⅝	49⅜	— 1⅜	49¼
10	McKess & Rob (1)	6⅞	6⅜	6⅞	....	6½
1	McKess & Rob pf (3½)	25⅛	25⅛	25⅛	— ⅛	25
1	McLellan St	3⅜	3⅜	3⅜	— ⅛	3⅜
3	Melville Shoe (2)	20¼	19½	19½	— ⅛	19⅜
19	Mid-Cont Pet	6¾	6¼	6¼	— ½	6¼
8	Midland Steel (3)	9⅜	9½	9½	— ⅛	9
1	Midl St 1st pf (8)	44½	44½	44½	— ½	44
3	Minn Mol Imp	2	1⅞	1⅞	— ⅛	1⅛
1	Mo Kan T	6⅛	6	6⅛	— ⅛	6⅛
9	Mo K T pf (7)	18⅝	16⅛	16½	— 2⅛	16⅛
28	Mo Pac	11⅞	10⅛	10⅛	— 1⅞	10⅛
12	Mo Pac pf (5)	24¼	24	24	— 1⅛	23½
3	Mohawk Cpt	9	8⅜	8⅜	— ⅜	8⅜
2	Monsanto Ch (1¼)	23	22½	23	+ 1	23
91	Montgomery Ward	11⅛	10⅛	10¼	— ⅞	10⅛
1	Morrell & Co (3)	35⅛	35⅛	35⅛	+ 1⅜	35
100	Morris & Es (3⅞) AS (z)	60	60	60	— 13	58
7	Mullins Mfg	10	10	10	— 1	10
20	Mullins pf AS (z)	29	28⅛	29	— 2	28
24	Murray Corp	7½	7⅛	7⅜	— ⅜	7¼
	N					
35	Nash Motors (2)	18⅝	18	18⅛	— ⅜	18
77	Nat Bell Hess	1⅜	1⅛	1⅛	— ¼	1⅛
1	Nat Bell Hess pf	10	10	10	....	8⅝
61	Nat Biscuit (2.80)	46½	43⅞	43⅞	— 2⅜	43½
7	Nat Cash R A (1⅛h)	15⅞	15½	15¾	— 1	15¾
63	Nat Dairy Pr (2.60)	27½	26⅜	26¾	— 1¼	26⅝
90	Nat Dept St 1 pf (4) AS (z)	10	9	9	— ⅜	9
1	Nat Distill (2)	20½	20½	20½	— ½	20⅜
1	Nat Enam & St	8⅛	8½	8½	+ ½	8½
30	Nat Lead pf A (7) AS (z)	130	130	130	....	130
14	Nat Pow & Lt (1)	15⅜	15¼	15¼	— ⅜	15¼
5	Nat Steel (2)	26	25¼	26	....	25⅝
1	Nat Supply	10⅜	10⅜	10⅜	— ¼	10½
15	Nat Surety (2)	17	15½	15⅜	— 1½	15½
1	National Tea (1)	9⅜	9⅜	9⅜	— ¼	9½
1	Neisner Bros	6⅝	6⅝	6⅝	— ½	6
18	Nev Con Cop (.80)	6	5⅜	5⅜	— ⅜	5⅜
8	Newport Indust	3	2⅞	2⅞	— ⅜	2⅝
1	Newton Steel	4	4	4	— ⅛	4
1	N Y Air Br	8½	8½	8½	+ ½	8
299	N Y Central (4)	36⅜	34½	34½	— 1⅛	34½
4	N Y Ch & St L	8⅛	7½	7½	— ⅜	7
3	N Y Ch & St L pf	11	10½	10½	— 2½	9
50	N Y & Harlem (5) AS (z)	115	112	112	— 3⅛	110¼
1	N Y Investors	2⅜	2⅜	2⅜	— ⅛	2¼
63	N Y N H & H (4)	28	24½	24½	— 3⅛	24½
1	N Y N H pf (7)	74½	74½	74½	— ¼	71
12	N Y Ont & W	7⅜	7	7⅛	— ¼	7⅛
7	N Y Shipbldg	4½	4⅛	4⅛	....	4½
20	N Y Steam $6 pf (6) AS(z)	101	101	101	+ 1	101
9	Noranda Mines	13⅜	13⅜	13⅜	— ½	13¼
4	Norfolk & W (12b)	138	136⅛	136⅛	— 3⅛	136¼
159	North Amer (10%j)	37¼	35⅜	36	— 1⅜	35⅞
9	No Am Aviat	4½	4⅜	4½	....	4⅜
1	No Ger Lloyd (2.56h)	8⅜	8⅜	8⅜	— ¼	8⅛
23	Northern Pac (3)	21	19⅜	20	— 1	19⅜
3	Norwalk T & R	1⅛	1⅛	1⅛	— ¼	1
	O					
18	Ohio Oil	7⅞	7⅛	7⅜	— ⅛	7½
2	Oliver Farm	2¼	2	2	....	2
3	Oliver F pr pf	7¼	7	7	— 3	6½
3	Otis Elev (2½)	25⅞	25½	25½	— ½	25½
20	Otis Steel	5⅛	4⅞	4⅞	— ¼	4⅞
20	Otis Stl pr pf AS (z)	14½	14⅜	14⅜	— 3⅜	14½
60	Outlet pf (7) AS (z)	110	110	110	+ 3	107
2	Owens Ill Gl (2)	22¼	22¼	22¼	— 1¼	22
	P					
42	Pacific G & E (2)	36⅜	35½	35½	— 1¼	35½
4	Pacific Light (3)	42⅜	42	42	— ¼	41¾
20	Pacific Mills AS (z)	11	11	11	+ ½	11
40	Pac T & T (7) AS (z)	107	107	107	— 1	107
10	Pac T & T pf (6) AS (z)	114	114	114	— 6	115
148	Packard Mot (.40)	5⅛	5	5	....	5
49	Param Publix (10%j)	12⅞	12½	12¼	— ½	12¼
4	Park Utah	1½	1⅜	1⅜	....	1⅜
2	Pathe Exch	¾	⅜	⅜	+ ⅛	⅜
3	Pathe Exch A	2⅜	2⅜	2¾	— ½	2⅛
1	Peerless Mot	2½	2½	2½	+ ⅛	2¼
1	Penick & Ford (1½b)	28	28	28	+ 1	27½
13	Penney (J C) (2.40)	32½	31⅞	31⅞	— ¾	31⅜
15	Penn Dix Cem	1½	1	1½	+ ⅛	1½
1	Penn Dix pf A	8	8	8	....	8½
174	Penn R R (2)	26	24⅝	24⅝	— 1⅜	24⅛
1	Peoples Drug (1)	20	20	20	— ½	15
10	Peoples Gas Ch (8)	142¾	139	142¾	— 1⅜	139
6	Peoples Gas Rts	3¼	3	3⅛	— ⅛	3⅛
1	PereMarq	13	13	13	....	10
40	Pere Marq pf AS (z)	12	11	11	— 2½	10½
38	Petro Corp (1)	5⅞	5½	5⅜	— ⅛	5½
6	Phelps Dodge	7⅜	7½	7½	— ⅛	7½
1	Phila Co 6% pf (3)	43⅛	43⅞	43⅞	— ⅛	43⅛
3	Phila R C & I	4⅞	4⅜	4⅜	— ⅛	4½
3	Philip Morris (1)	10	10	10	....	10
34	Phillips Pet	6⅜	6	6⅜	— ⅛	6⅛
12	Pierce-Ar A	10	10	10	— ½	10
1	Pierce Oil	½	½	½	+ ⅛	⅜
24	Pierce Pet	1⅛	1⅛	1⅛	— ⅛	1
2	Pills Flour (2)	23½	23½	23½	— ¾	23½
1	Pirelli (3.13h)	28¼	28¼	28¼	— ¾	28
3	Poor & Co	4⅜	4⅜	4⅜	....	4⅛
6	Post T & C 7% pf	12⅝	12⅝	12½	— 1⅛	12¼
2	Prair Oil & G	7⅛	7⅛	7⅛	....	7⅛
10	Prair Pipe L	9	8½	9	+ ½	8⅜
12	Procter & Gam (2.40)	44¼	43⅜	43⅜	— ⅜	43⅛
1	Prod & Ref	1½	1½	1½	— ⅛	1½
87	Pub Serv N J (3.40)	63	61½	61½	— 1⅜	61⅜
3	Pub Ser N J 6% pf (6)	103	102⅜	102⅜	— ⅜	102½
3	Pub Ser N J 5% pf (5)	90½	90	90	— ½	90
3	Pub Ser El & G $5 pf (5)	99	98⅞	99	— ⅜	98
16	Pullman (3)	22½	22½	22½	— ½	22¼
6	Pure Oil	5⅜	5⅜	5⅜	+ ⅛	5⅜
20	Pure Oil pf (8) AS (z)	70	70	70	— ½	70
28	Purity Bak (2)	15¼	14⅛	14⅛	— 1⅛	14⅛
	R					
91	Radio	9⅛	8⅜	8⅞	— ⅛	8⅞
2	Radio pf B (5)	23	23	23	....	21
1	Radio pf (3½)	42⅞	42⅞	42⅞	— ⅛	42⅜
23	Radio-Keith-O	2⅞	2½	2½	— ¼	2½
30	Railroad Sec (4) AS	10	10	10	— 5	10
3	Reading Co (4)	46	45½	46	— 1½	45½
2	Real Silk	3⅜	3⅜	3⅜	— ⅜	3¼
10	Real Silk pf AS (z)	13½	13½	13½	— 8	13½
17	Reming Rand	4⅛	4	4	....	4
4	Rem R 1st pf (7)	21	20	20	— 2	20⅞
7	Reo Motor (.40)	4¼	4⅛	4¼	+ ⅛	4⅛
16	Repub Steel	7⅛	7	7	— ½	7
2	Repub Steel cv pf	16⅝	16⅜	16⅝	— ⅛	16⅜
2	Reynolds Met (1½)	10⅛	10⅛	10½	....	10½
55	Reynolds Tob B (3)	36⅞	36	36½	— ⅜	36⅝
2	Rich Oil Calif	1	1	1	....	⅞
79	Rio Gran Oil	1⅜	1⅜	1⅜	— ¼	1¼
4	Ritter Dent (1½)	12	12	12	....	11¼
3	Rossia Ins (2.20)	10⅜	10	10	— ⅜	9⅞
10	Royal Dut sh	16⅛	16⅛	16⅛	— ⅞	16⅛
	S					
13	Safeway St (5)	47⅛	46⅞	46⅞	— 1⅜	46½
40	Safew St 7% pf (7) AS (z)	90⅞	90⅞	90⅞	+ ⅞	89⅞
120	Safew St 6% pf (6) AS (z)	77	77	77	....	76
3	St Joseph Lead (1)	12¼	12⅛	12¼	....	12
8	St L San Fran	7⅜	7	7⅛	— ½	7
4	St L San Fran pf (6)	10	9¾	9¾	— ¾	9¾
2	St L South pf	14	13	13	— 3	10
56	Schulte Ret	4⅛	4	4⅛	+ ⅛	4
100	Schulte Ret pf (8) AS (z)	40	40	40	....	40
1	Seaboard Air	⅜	⅜	⅜	....	⅜
13	Seaboard Oil	8¼	8	8½	— ½	8
36	Sears Roebuck (2½)	40	38⅜	38⅞	— 1⅞	39¼
20	Servel Inc	4⅜	4⅛	4⅛	— ¼	4⅛
2	Sharp & Dohme	5	5	5	....	5
2	Sharp & Dohme pf (3½)	41	41	41	— 4	40
2	Shattuck (F G) (1)	11⅝	11⅝	11⅝	+ ⅛	11½
14	Shell Union	4⅜	4⅛	4⅛	— ⅛	4⅛
6	Shell Union pf	28⅛	28⅛	28⅛	— ⅛	28⅛
6	Simmons	10⅛	9⅜	10	— ½	9⅜
87	Sinclair Con	6⅞	6½	6⅜	— ⅛	6½
2	Skelly Oil	4⅛	4⅛	4⅛	+ ⅛	4⅛
5	Skelly Oil pf ww	17	16½	16½	— ⅛	16½
2	Snider Pack pf	4⅜	4⅛	4⅛	+ ⅛	3⅛
5225	Socony Vacuum (1) AS	13	12⅝	12⅝	— ⅛	12⅝
7	South Calif Ed (2)	33⅛	33	33⅛	— 1⅜	33
66	Southern Pac (4)	38⅛	35⅜	35⅜	— 2⅜	35½
2	So P R Sugar	10⅞	10⅞	10⅞	— ⅛	10½
21	Southern Rail (6h)	13⅛	12¼	12¼	— 1	12⅛
1	Spalding (1)	19	19	19	— ½	18¾
11	Sparks With (1)	3⅜	3⅛	3½	— ⅛	3⅛
2	Spencer Kell (.80)	12⅛	12⅛	12⅛	— ½	11⅛
49	Stand Brands (1.20)	15	14⅜	14⅜	— ⅛	14⅜
16	St G & El (3½)	36⅜	34⅞	34⅞	— 1⅝	34⅛
450	Stand G & E pf (4) AS	45⅛	45	45⅛	— ¼	45
9	St Invest	⅜	⅜	⅜	— ¼	½
69	St Oil Cal (2½)	31⅜	31	31	— 1	31
5	St Oil Kan	11⅛	11⅛	11⅛	— ⅛	11¼
54	St Oil N J (2b)	33⅛	32⅜	32⅜	— ¾	32⅝
1	Starrett (L S) (2)	10⅜	10⅜	10⅜	....	9½
13	Sterl S cv pf	20½	20⅛	20½	+ ⅜	20⅛
2	Stewart Warn	6⅜	6⅜	6⅜	— ⅛	6⅜
15	Stone & Web (2)	14⅜	14	14	— ⅝	13⅞
22	Studebaker (1.20)	13	12⅜	12⅞	— ⅜	12⅞
10	Studebak pf (7) AS (z)	99	99	99	....	98½
30	Superheater (1)	17¼	16⅛	16⅛	— 1⅛	16¼
3	Superior Oil	½	½	½	....	½
1	Sweets Co (1)	12	12	12	....	11¼
1	Symington A	1	1	1	— ¼	1
	T					
2	Tenn Corp	3⅛	3⅛	3⅛	....	3⅛
76	Texas Corp (2)	18⅛	17⅜	17⅜	— ¼	17⅜
24	Tex Gulf Sul (3)	28⅛	26⅜	26⅞	— 1	26¾
5	Tex Pac C & O	3	3	3	....	2⅞
10	Tex Pac L Tr	6	6	6	— ⅜	6
2	Thermoid	2⅝	2⅝	2⅝	+ ⅛	2⅛
14	Third Ave	8⅜	8½	8⅜	+ ⅛	8⅛
5	Thompson Prod (1.20)	7⅜	7½	7½	— ⅛	7
8	Tide Wat As	3⅜	3⅜	3⅜	— ⅛	3⅜
5	Tide Wat As pf (6)	29	28⅜	29	— 1	28½
6	Timk Det Ax	4⅜	4½	4½	— ⅜	4½
33	Timk Roll B (2)	21	20¼	21	— 1	20⅜
167	Tob Prod	4½	3⅜	4	+ ⅛	3⅜
79	Transamerica	3⅜	3½	3⅜	— ⅛	3½
63	Tob Prod (.80)	8⅞	8⅜	8⅜	+ 1⅛	8¼
9	Tri Cont Corp	4	3⅞	3⅞	— ⅛	3⅜
1	Tri Cont pf (6)	66½	66½	66½	— 5	65
1	Truscon St (.60)	8⅛	8⅛	8⅛	— ⅛	8
	U					
2	Underwood Ell (3)	24⅛	24⅛	24¼	— ⅛	24
78	Union Carbide (2.60)	35⅜	33⅜	33⅜	— 1⅜	33½
7	Union Oil Cal (2)	15⅜	15⅛	15½	— ⅛	15⅛
103	Union Pac (10)	91½	85½	86½	— 4½	86½
7	Un Pac pf (4)	67	65	65	— 3	65¼
2	Un Tank Car (1.60)	19	18⅞	19	....	18⅛
115	Unit Aircraft	15	13⅜	13⅜	....	13⅜
1	Unit Bisc (2)	25	25	25	+ ½	24
21	Unit Cigar	1⅛	1⅜	1⅜	....	1⅜
333	United Corp (¾)	12⅜	11⅜	11⅜	— ⅝	11⅜
10	United Corp pf (3)	40⅛	38⅞	38⅞	— ⅛	38⅜
8	Un Elec Coal	3⅜	3⅜	3⅜	— ⅛	3⅛
1150	Unit Fruit (3) AS	30⅞	30⅛	30⅛	— ⅛	30⅛
71	Unit Gas Im (1.20)	23	22¼	22½	— ⅛	22⅜
1	Un G Im pri pf (5)	98	98	98	— ⅛	97¼
10	Un Piece D pf(6½)AS(z)	96	96	96	....	95
1	U S & For Sec	3⅜	3⅜	3⅜	— ¼	3½
1	U S Freight	8⅛	8⅛	8⅛	....	8
1	U S Gypsum pf (7)	115	115	115	— 5	....
7	U S Hoff Mach	4⅛	3½	4⅛	+ ½	3½
46	U S Ind Al	30	28⅛	29	— 1	29
1	U S Leather	3½	3½	3½	....	3¼
1	U S Leath A	5⅜	5⅜	5⅜	....	5⅜
3	U S Lea pr pf (7)	80⅛	80½	80⅛	+ ½	80½
1	U S Pipe (2)	13⅝	13⅝	13⅝	— ¼	13
10	U S Real & Im	9	8	8	....	8
8	U S Rubber	6⅛	6⅜	6⅛	....	6
5	U S Rub 1st pf	10⅞	10⅛	10⅛	....	10
10	U S Smelt & R (1)	18	16⅜	16⅜	— 1⅜	16½
1	U S Smelt pf (3½)	40	40	40	....	40
838	U S Steel (4)	61	57⅜	57⅜	— 3⅜	57⅜
4	U S Steel pf (7)	116⅜	116⅛	116⅛	— ⅛	116½
8	United St A	3	2⅞	3	+ ½	3
14	United St pf (4) XD	33⅛	32⅞	33	+ 4	33
16	Util P & Lt A (2k)	12	11⅛	12	....	11⅛
	V					
23	Vanadium	17⅛	16	16⅛	— 1⅜	16⅛
1	Virg Car Ch	1	1	1	+ ⅛	¾
1	V C Ch 7% pr pf (7)	45	45	45	— 1¼	45
	W					
2	Wabash Ry	5⅛	5⅛	5⅛	....	5½
3	Walworth	3⅜	3½	3⅜	....	3⅜
1	Ward Bak A	14⅛	14⅛	14⅛	— ¼	14
60	Warner Pict	4⅛	4⅛	4⅛	— ⅛	4⅛
2	Warren Bros	6⅛	6⅛	6⅛	— ⅛	6⅜
11	Warren Fd & P (2)	15	15	15	— 1½	15
1	Webster Eisen	⅞	⅞	⅞	....	¾
5	Wesson Oil & S (2)	17⅛	16⅜	17⅛	+ ⅜	16⅜
1	Wesson Oil & S pf (4)	50⅛	50½	50½	....	50½
60	W Penn El A (7) AS (z)	82	80	82	+ 2	77
20	W Penn E 7% pf (7) AS (z)	85⅛	85	85	— 3	85
10	W Penn P 7% pf (7) AS (z)	109¾	109¾	109¾	— ¼	109⅞
30	W Penn P 6% pf (6) AS (z)	103⅜	103⅜	103⅜	— ⅜	101
7	Western Mary	7	6⅞	6⅞	— ¼	6⅜
2	West Mary 2 pf	7⅛	7⅛	7⅛	— ⅛	7
2	West Pacific	3⅛	3½	3⅛	— ⅛	3¼
2	West Pac pf	7⅛	7⅛	7⅛	— ⅛	7
79	West Un Tel (8)	53⅞	51¼	52	— 1	51⅜
4	Westingh Air (2)	18	17½	17½	— ½	17½
347	West El & Mfg (2½)	36⅞	35	35¼	— 2½	35⅜
30	West E&M 1 pf (2½)AS(z)	76	75⅛	75⅛	— 5⅜	75⅜
1	Wilson & Co	1⅛	1⅛	1⅛	+ ⅜	1
2	Wilson pf	22½	22½	22½	— ⅜	20
132	Woolworth (4.40b)	47⅛	45⅜	45⅜	— 2	45⅜
21	Worth P & M	24½	23⅜	23⅜	— 1¼	23¾
9	Wrigley Jr (4)	62⅜	61	61	— 2	60½
	Y					
2	Yale & Towne (2)	13⅛	13⅛	13⅛	— ⅛	12½
10	Yell Tr & C	4⅛	4¼	4¼	— ⅛	4¼
10	Yell Trk 7% pf AS (z)	33⅛	33⅛	33⅛	+ 1⅛	33⅛
•1	Young Sh & T	21½	21⅛	21⅛	— ½	21
	Z					
21	Zonite Prod (1)	8	7¾	8	— ¼	7⅞

Total sales, 1,340,070; previous day, 1,256,681; week ago, 1,696,249; year ago, 1,950,040; two years ago, 2,432,330; January 1 to date, 521,825,729; year ago, 747,243,330; two years ago, 1,036,173,620.

XD—Ex dividend. XR—Ex rights. AS—Actual sales. (a)—Plus extras. (b)—Including extras. (d)—Partly stock. (e)—Paid in scrip. (f)—Paid last year. (h)—Paid so far this year. (j)—Payable in stock. (l)—Payable when earned. (z)—Unit of trading ten shares.

PHILADELPHIA MARKETS.

Philadelphia, Nov. 25 (A.P.).—POULTRY—Alive, old roosters, 15@16.

BUTTER—Top, 35@36; 92 score, 33; 89 to 91 score, 29@31; 86 to 88 score, 27@28.

Cheese, dressed poultry unchanged.

EGGS—Receipts, 3,330. About steady on fresh stock. Receipts were light but fully ample to quiet demand. Refrigerator steadier; demand moderate; majority sales on small to medium size lots. Pacific Coast refrigerator mostly 27@30; fancy Midwest April, 24@27; average quality, 21@23; seconds down to 20. Other grades unchanged.

TREASURY CERTIFICATES.

(Reported by J. & W. Seligman & Co.)

Rate.	Maturity.	Bid.	Offer.
1⅛	Dec. 15, 1931	99 31-32	100 1-32
1⅛	*Dec. 15, 1931	99 31-32	100 1-32
2	Mar. 15, 1932	99 30-32	100 1-32
3⅛	Dec. 15, 1931-'32	100 1-32	100 4-32
1⅛	Sept. 15, 1932	98 26-32	99 4-32

*T. D.-2.

RUSH PRINTING
EXPERT SERVICE
BYRON S. ADAMS
"I Never Disappoint"

The COMMERCIAL NATIONAL BANK
14th and G Sts.
Banking in All of Its Phases

First Mortgage Loans
Lowest Rates of Interest and Commission
Prompt Action
Thos. J. Fisher & Co., Inc.
738 15th Street

Real Estate Loans
(D. C. Property Only)
6%
No Commission Charged
You can take twelve years to pay off your loan without the expense of renewal. $1,000 for $10 per month, including interest and principal. Larger or small loans at proportionate rates.
PERPETUAL BUILDING ASSOCIATION
Established 1881.
LARGEST IN WASHINGTON.
Assets Over $25,000,000
Cor. 11th and E N.W.
JAMES BERRY, President.
EDWARD C. BALTZ, Secretary.

LOCAL PRODUCE MARKET.

BUTTER — One-pound prints, 36@37; tubs, 35.

POULTRY—Alive: Turkeys, young, toms and hens, 22@28; old toms, 20@21; old hens, 19@22; chickens, 3 lbs. and over, 18@20; 2 to 2½ lbs., 20@22; broilers, 1½ to 2 lbs., 23@24; hens, large 18@20; small, 15@17; Leghorn hens, 13@16; roosters, 10@12; keats, young, 40@45; old, 25@35. Dressed: Turkeys, old toms, 27@29; old hens, 30@32; young toms and hens, 34@38; chickens, 3 lbs. and over, 21@23; 2 to 2½ lbs., 23@25; 1½ to 2 lbs., 25@28; Leghorn hens, 16@18; roosters, 13@15; hens, large, 21@23; hens, small, 18@20; keats, young, 60@65; old, 40@45; Long Island ducks, 19@20.

EGGS—Hennery, 38@42; current receipts, 28@33.

MEATS—Beef, prime, 16@17; choice, 15@15½; good, 13@14; fair, 12@12½; cows, 8½@9; veal, top, 15@16; medium, 12½@13; pork loins, 8 to 10 lbs., 12@12½; 10 to 12 lbs., 11@11½; 12 to 15 lbs., 10@11; lamb, top, 15@16; medium, 14; fair to medium, 13; fresh hams, 14@15; smoked hams, 19@21; strip bacon, 22@23; lard, in 50-lb. tins, 9; packages, 10; compounds, 7@7½.

LIVE STOCK—Hogs, light and medium, 4.25@5.00; heavy, 4.25@4.75; pigs, 4.50@5.00; calves, 3.50@8.50; lambs, 3.50@6.00.

FRUITS—Bananas, 1.50@3.00. Oranges, Florida, 3.00@3.75; California, 3.25@4.00. Lemons, 4.00@4.50. Tangerines, 1.75@2.75. Limes, Persian, per 100, 2.50@3.00; California, per 100, 1.50@1.75. Grapefruit, Florida, boxes, all sizes, 2.50@2.75. Cranberries, 25 lbs., 1.75@2.00. Grapes—2-qt. climax baskets, Catawbas, 14; 12-qt. climax baskets, 14. Pears—Supplies, moderate; demand, light; market, steady. Oregon, boxes, Boscs, all sizes, 3.00@3.25; fair condition, 3.00; Colorado, and D'Anjous, 3.00@3.25. Pineapples—Cuban, 2.75@3.25. Quinces, 75@1.25. Honeydews, 3.00@3.25. Casabas, 2.50. Muscatels, 1.25.

APPLES—Bushel baskets: Truck receipts, moderate; supplies, moderate; demand, slow; market, steady. Virginia, Grimes, U. S. No. 1, 2¼ inches up, 85@1.00; U. S. No. 1, 2¼ inches up, 60; Yorks, U. S. No. 1, 2¼ inches up, 65@75; U. S. Utility, 2½ inches up, 50@60; Staymans, U. S. No. 1, 2½ inches up, 75; U. S. No. 1, 2¼ inches up, 50. Boxes: Supplies, moderate; demand, slow; market, dull. Washington, Delicious, large to very large sizes, extra fancy, 2.25, few higher; medium to large sizes, Romes, fancy, 1.50; Spitzenburgh, medium to large sizes, Combination, extra fancy and fancy, 1.90@2.25.

CABBAGE—Supplies, moderate; demand, moderate; market, steady. New York, 100-lb. sacks, Danish type, 90@1.00.

CELERY—Supplies, moderate; demand, moderate; market, weak. California, ½ crates, individually washed and precooled, 3-3½ dozen, 2.50@2.75, few best 3.00; New York, 2-3 crates, in the rough, 4-6 dozen, best, 2.50; fair condition, 2.00.

LETTUCE—Supplies, moderate; demand, moderate; market, steady. California, crates, Iceberg type, 4-5 dozen, 3.50; New Jersey, truck receipts, 2-dozen crates, Big Boston type, wide range in quality and condition, best, 50@75; poorer, 25, some worthless; Florida, mixed cars, 1½-bushel hampers, Big Boston type, 1.50@1.75.

ONIONS—Supplies, moderate; demand, moderate; market, steady. Michigan and Ohio, 50-lb. sacks, yellows, U. S. No. 1, small to medium size, 1.10; sprouted, 1.00; medium to large sizes, 1.25@1.35; sprouted, 1.00; Idaho, 50-lb. sacks, Valencia type, U. S. No. 1, 3-inch minimum, 1.85@2.00.

POTATOES — Supplies, moderate; demand, moderate; market, steady. Maine, 150-lb. sacks, Green Mountains, U. S. No 1, 1.85@1.90; New York, 150-lb. sacks, Round White, U. S. No. 1, 1.65@1.75; Long Island, 150-lb. sacks, Green Mountains, U. S. No. 1, 2.00; Idaho, 100-lb. sacks, Russet Burbanks, U. S. No. 1, 2.00@2.25.

SWEET POTATOES — Truck receipts, moderate; supplies, moderate; demand, slow; market, slightly stronger. North Carolina, bushel baskets, Porto Ricans, U. S. No. 1, best, 65; poorly graded, 50; Jersey type, U. S. No. 1, 40@50; poorly graded, 30.

SNAP BEANS—Express receipts, light; supplies, moderate; demand, moderate; market, slightly stronger. Florida, mixed cars, bushel hampers, green, flat type, 1.50@1.75, few 2.00; poor condition, 1.00.

CUCUMBERS—Express receipts, light; supplies, light; demand, moderate; market, steady. Florida, bushel hampers, U. S. No. 1, 4.00@4.50; U. S. No. 2, 3.00@3.25.

PEPPERS—Express receipts, very light; supplies, light; demand, moderate; market, steady. Florida, mixed cars, 1¼-bushel crates, U. S. No. 1, green, large size, 3.25@3.50; small size, 3.00.

OKRA—Express receipts, light; supplies, light; demand, moderate; market, weaker. Florida, bushel hampers, 4.00@4.25; Cuba, 6-basket crates, 5.00@5.25.

EGGPLANT — Express receipts, light; supplies, moderate; demand, moderate; market, steady. Florida, mixed car, 1⅛-bushel crates, medium size, 3.25@3.50; 1½-bushel crates, large size, 3.50@4.00.

SQUASH—Express receipts, very light; supplies, light; demand, moderate; market, steady. Florida, bushel hampers, white, wrapped, 3.00; yellow Crooknecks, ordinary quality, 1.50@2.00; Italian type, 2.00@2.25.

SPINACH — Truck receipts, moderate; supplies, moderate; demand, moderate; market, steady. Maryland, bushel baskets, 60@75.

LIMA BEANS—Express receipts, light (via New York City); supplies, light; demand, slow; market, weaker. Cuba, bushel hampers, 3.75@4.50.

PEAS—Express receipts, very light; supplies, light; demand, moderate; market, steady. California, crates, 40 lbs., Telephones, 6.00@6.50; Florida, bushel hampers, 3.00@3.25.

CAULIFLOWER—Supplies, moderate; demand, moderate; market, steady. Oregon, pony crates, 1.60@1.65.

TOMATOES — Supplies, moderate; demand, moderate; market, steady. California, lug boxes, green, ripes and turning, wrapped, 6x6 and larger, 2.25@2.50, few 2.75; ripe, 2.00.

BRUSSELS SPROUTS—Express receipts, light; supplies, light; demand, moderate; market, steady. New York, wide range in quality and condition, 32-quart crates, 10@12½, few 15; poorer, 5@8c per quart.

COLLARDS—Truck receipts, light; supplies, light; demand, moderate; market, steady. Virginia, bushel baskets, 50@75.

CARROTS—Supplies, moderate; demand, moderate; market, steady. New York, bushel baskets, cut, washed, 90@1.00; California, Western lettuce crates, bunched, 3.50@4.00.

KALE—Truck receipts, light; supplies, light; demand, moderate; market, steady. Maryland and Virginia, bushel baskets, best, 50; poorer, 25.

BROCCOLI — Supplies, moderate; demand, moderate; market, about steady. New Jersey, pony crates, 1.75@2.00; California, lettuce crates, 3.50@3.75.

TURNIPS—Supplies, moderate; demand, light; market, steady. Maryland and Virginia, bushel baskets, 35@50.

BEETS — Supplies, moderate; demand, light; market, steady. Texas, crates, bunched, 2.60@2.75.

SALSIFY—Supplies, moderate; demand, light; market, steady. Per dozen, bunches, 75@80.

ARTICHOKE ROOTS — Market, dull, mostly around 3.00@3.50.

MUSHROOMS — Supplies, moderate; market, about steady, 75@1.00.

ASPARAGUS — Supplies, moderate; demand, moderate; market, steady. Fair condition, 4.00; good, 4.75; best, 5.75.

SECURITIES PRICE AVERAGES

New York, Nov. 25 (A.P.).—Stock averages:

	50 In.	20 RR.	20 Ut.	90 Tl.
Today	73.8	*40.0	114.0	75.7
Previous day	76.5	42.0	117.2	78.4
Week ago	79.0	45.2	120.5	81.1
Month ago	84.6	51.3	126.6	86.9
Year ago	131.0	102.2	172.2	133.8
3 years ago	204.7	130.9	178.7	188.2
5 years ago	106.4	104.3	103.2	104.9
High, 1931	140.2	106.2	203.9	144.3
Low, 1931	67.8	41.7	101.5	70.0
High, 1930	202.4	141.6	281.3	205.8
Low, 1930	112.9	86.4	146.5	114.7
High, 1929	252.8	167.8	353.1	253.5
Low, 1929	141.3	117.7	156.3	140.2

*New 1931 low.

Bond averages:

	20 In.	20 RR.	20 Ut.	60 Tl.
Today	73.8	*76.3	*89.2	*79.8
Previous day	73.8	78.2	89.6	80.5
Week ago	75.5	82.4	91.2	83.0
Month ago	73.5	82.8	90.8	82.4
Year ago	89.9	103.9	99.6	97.8
2 years ago	92.4	105.0	98.0	98.5
3 years ago	95.3	106.0	100.0	100.4
High, 1931	90.4	105.7	101.5	98.7
Low, 1931	69.7	78.2	89.5	80.0
High, 1930	94.9	109.8	101.4	101.9
Low, 1930	83.3	97.3	96.6	92.6
High, 1929	95.3	106.0	99.8	99.9
Low, 1929	90.4	100.8	96.0	96.3

*New 1931 low.

(Copyright, 1931, Standard Statistics Co.)

INVESTMENT TRUSTS.

(Quotations furnished by Knapp & Co.)

	Bid.	Asked.
Cumulative Trust Shares	4⅛	4⅝
Low-Priced Shares	3½	4⅛
Nation-Wide Securities "B"	3⅜	4⅛
New York Bank Trust Shares	4⅜	5⅛
N. Amer. Trust Shares, 1953	3.00	....
N. Amer. Trust Shares, 1955	2.55	2.80
N. Amer. Trust Shares, 1956	2.55	2.80
U. S. Elec. Lt. & Pow. Co.	4¼	4¾
Super Corp. of America "C"	6⅛	7
Super Corp. of America "D"	6	6½

NEW YORK MONEY MARKET.

New York, Nov. 25 (A.P.).—Call money steady, 2½ per cent all day. Time loans steady, 60 days, 3½; 90 days, 3¾@4; 6 months, 4 per cent.

Prime commercial paper, 3¾@4; bankers acceptances firm; 30 days, 3⅛@3; 60 to 90 days, 3⅛@3; 4 months, 3⅛@3; 5 to 6 months, 3⅛@3⅜.

COTTONSEED OIL MARKET.

New York, Nov. 25 (A.P.).—COTTONSEED OIL—Closed steady. Prime crude summer yellow, 4.61. Prime crude, 3.37½@3.50; December, 4.65; January, 4.60; March, 4.71; May, 4.77; July, 4.88.

WE PAY 5% INTEREST ON YOUR SAVINGS
SYSTEMATIC SAVINGS
Bring Safety
Advancing age and reduced income are offset by a substantial savings account. You may open an account with as little as $1.
Open Daily, 9 to 5
Saturdays Until Noon
NAtional 1381
NATIONAL PERMANENT BUILDING ASSOCIATION
949 NINTH ST., N.W.
UNDER SUPERVISION OF U.S. TREASURY

NORTH AMERICAN TRUST SHARES
Two New Issues
Nats 1955
Maximum Accumulation
Nats 1956
Maximum Distribution
An Attractive Exchange Is Offered for Your Old Shares.
KNAPP & CO., INC.
INVESTMENT SECURITIES
Washington Office
Shoreham Building
'Phone Metropolitan 1522

Twenty-One Cents Each
—that's the dictating and mailing cost of a letter. Any difference in stationery cost is but a fraction of a cent . . . It's good business, therefore, to use engraved stationery, originated for you by
Brewood
Engravers and Stationers
611 12th St. N.W.
District 4868

Before You Invest
INVESTIGATE!
The past two years have proved that low returns on investments do not necessarily indicate 100% safety for your money. Nor do high returns necessarily indicate speculative investments. For instance,
Dividends of 30% to 800% are shown by many sound and conservative gold mining properties listed in Moody's Industrial Manual.
Judge every investment on its own merits. Don't be influenced either way by people who guess and gossip. Ask for facts! Get FACTS! Then judge for YOURSELF!
We believe an opportunity to REAP LARGE RETURNS is offered to purchasers of common stock of
New Mexico Gold Producers Corpn.
which owns placer mining leases along 16 miles of the Rio Grande — a proved property with low production costs—an UNUSUAL INVESTMENT OPPORTUNITY.
We own and offer shares of this corporation at $1 per share, subject to prior allotment.
W. H. WOOLUMS
901 Tower Bldg. NAtional 0614
L. A. CORLIS — Topeka, Kans.
F. R. KELLER — Frederick, Md.
GET THE FACTS! Sign, clip, and mail this coupon NOW!
W. H. WOOLUMS,
901 Tower Building.
Please send me complete information about gold placer mining property of New Mexico Gold Producers Corporation.
Name ....
Address ....

Auchincloss, Parker & Redpath
Members New York Stock Exchange
Members Washington Stock Exchange
Associate Members New York Curb Exchange
Hugh D. Auchincloss
Member New York Stock Exchange
Chauncey G. Parker, Jr. — Albert G. Redpath
Richard P. Dunn — Harold C. Patterson
719 Fifteenth Street : Tel. Metropolitan 3116

FINANCING AT LOW COST
First Mortgage Funds
(three years or longer)
5½%
LOANS on residences and business buildings, in District of Columbia and nearby Maryland suburbs . . . Ample funds, lower interest, prompt approvals, valuable prepayment privileges—and the competent counsel of over forty years' experience in this field.
H. L. Rust Company
—ESTABLISHED 1889—
1001 15th Street — National 8100
Loan Correspondent for "The Prudential"

STOCKS AGAIN YIELD TO SELLING LOSSES

Rails Continue Heavy Drops in Prices; Copper Sags to New Low.

New York, Nov. 25 (A.P.).—Security and commodity markets gave ground easily today under light selling, and on the eve of Thanksgiving Day a number of primary markets found themselves near the October bottoms.

Selling was stimulated in the stock market by disappointment over indications of a protracted railroad labor wage controversy. Weakness of wheat, corn, cotton, bar silver and other commodities added to the movement. Except around midday there was no quick pace to the downward drift, but its persistence continued right up to the close and stocks were close to the day's extreme low points at the finish of trading.

Heaviest losses in the rail group were recorded by Santa Fe, New Haven and Union Pacific, which were down 3 to as much as 4 points. Losses of a point or more occurred in Pennsylvania, Lackawanna, Rock Island and Southern Pacific.

Pennsylvania Stocks Break.

Pennsylvania broke through 25 to the lowest price at which it was ever traded on the New York Stock Exchange. United States Steel, American Can, Westinghouse Electric and International Telephone led the decline in the industrials.

Trade news was, in the main, not favorable, although it was by no means surprising. Estimated capacity of the Nation's steel mills at 29 per cent was a shade less than generally expected, but decline of 2 per cent for the week was said by steel men to have been in line with their anticipations. Further scaling down of production seems probable as the industry goes into December with its year-end holidays in the offing. Ingot production as low as 25 per cent is considered entirely probable.

Foreign cables contained little new. According to some Wall street advices there was little likelihood of the German government permitting the Berlin Boerse to reopen, because of the delicate situation now faced, before the turn of the year at the earliest. The resolution of the Russian Diet calling for release from the Young plan was regarded as an adverse development.

Foreign Exchange Rates.

Foreign exchange rates were mixed with considerable selling of sterling reported from London. The cable quotation closed at $3.62 off 7 cents. Modest gains were scored by Scandinavian currencies and by the Japanese yen.

Copper went to a new low price of 6¼ cents, but wheat while it reacted around 2 cents or more continued considerably above its lowest quotations of the year. Corn gave way more than a cent while cotton practically erased its gains of yesterday with declines of 90 cents to $1.20 per bale.

Money rates showed no important change, although bankers acceptance rates were quoted ⅛ of 1 per cent higher. There has been considerable selling of bills by banks to take care of holiday and month-end requirements. The week's Federal Reserve statements will be deferred until next Friday and all American markets will be closed tomorrow.

Ohio Bank Closes.

Westerville, Ohio, Nov. 25 (A.P.).—The Bank of Westerville was closed today by a resolution of its board of directors, and the State Banking Department was asked to take charge of its affairs.

The closing was attributed to withdrawals of deposits and depreciation in securities held by the bank. In its last public statement the bank reported capital of $50,000 surplus and undivided profits of $59,000, and total resources of $825,351.

LIVE STOCK MARKETS.

Chicago, Nov. 25 (A.P.). (U.S. Dept. of Agr.).—HOGS—22,000 including 5,000 direct; active; 15-20c higher; 170-210 lbs., 4.50@4.60; top, 4.65; 220-280 lbs., 4.50@4.60; 140-160 lbs., 4.35@4.55; pigs, 3.75@4.25; packing sows, 3.90@4.10. Light lights, good and choice, 140-160 lbs., 4.35@4.60; light weight, 160-200 lbs., 4.50@4.65; medium weight, 200@250 lbs., 4.50@4.65; heavy weight, 250-350 lbs., 4.40@4.55; packing sows, medium and good, 275-500 lbs., 3.90@4.25; pigs, good and choice, 100-130 lbs., 3.75@4.25.

CATTLE—13,000; calves, 2,500; general steer market about steady; toppy kinds under pressure, but common and medium grades getting a little action; sizable supply choice offerings selected off international show herds on sale; asking up to 13.00 and better; best heavies early 12.25; medium weights, 12.50; bulk, 7.00@10.50; other classes steady to strong; largely steer run. Slaughter cattle and vealers: steers, good and choice, 600-900 lbs., 7.75@11.75; 900-1,100 lbs., 8.00@12.50; 1,100-1,300 lbs., 8.00@13.00; 1,300-1,500 lbs., 8.00@13.00; common and medium, 600-1,300 lbs., 4.00@8.00; heifers, good and choice, 550-850 lbs., 6.50@10.25; common and medium, 3.25@7.00; cows, good and choice, 4.00@5.25; common and medium, 3.25@4.00; low cutter and cutter, 2.25@3.25; bulls (yearlings excluded), good and choice (beef), 4.00@4.75; cutter to medium, 2.50@4.25; vealers (milk fed), good and choice, 5.50@7.50; medium, 4.50@5.50; cull and common, 3.00@4.50; stocker and feeder cattle: steers, good and choice, 500-1,050 lbs., 5.50@7.25; common and medium, 3.75@5.50.

SHEEP AND LAMBS—15,000; closing active, mostly 15 to 25c higher; better grade lambs, 6.00@6.60 to all interests; extreme top 6.85 paid by shippers; choice heavy yearlings, 5.00; fat ewes, 2.00@2.75. Lambs, 90 lbs. down, good and choice, 5.75@7.00; medium, 5.00@5.75; all weights common, 4.00@5.00; ewes, 90-150 lbs., medium to choice, 1.75@3.25; all weights, cull and common, 1.50@2.25; feeding lambs, 50-75 lbs., good and choice, 4.50@5.00.

New York, Nov. 25 (A.P.).—CATTLE—430; steady. Steers nominal. State bulls, 3.00@4.50; cows, 1.00@5.00.

VEALERS AND CALVES—970; steady. Vealers—Good to choice, 8.00@9.00; medium, 5.50@7.50; culls and common, 3.50@5.00. Calves nominal.

SHEEP AND LAMBS—5,150. No trading. HOGS—4,780; firmer; 150-220 lbs., 5.00@5.25.

FOREIGN EXCHANGE.

New York, Nov. 25 (A.P.).—Foreign exchange easy. (Great Britain in dollars; others in cents.)

Great Britain—Demand, 3.61¾; cables, 3.62; 60-day bills, 3.58.
France—Demand, 3.91¼; cables, 3.91⅜.
Italy—Demand, 5.15; cables, 5.15½.
Belgium—Demand, 13.87.
Germany—Demand, 23.74.
Holland—Demand, 40.12½.
Norway—Demand, 19.64.
Sweden—Demand, 19.74.
Denmark—Demand, 19.59.
Switzerland—Demand, 19.39.
Spain—Demand, 8.42¼.
Portugal—Demand, 3.45.
Greece—Demand, 1.28¾.
Poland—Demand, 11.20.
Czechoslovakia—Demand, 2.96½.
Jugoslavia—Demand, 1.79½.
Austria—Demand, 13.99.
Roumania—Demand, 0.59¾.
Argentina—Demand, 25.86.
Brazil—Demand, 6.25.
Tokyo—Demand, 49.55.
Shanghai—Demand, 32.87½.
Montreal—Demand, 87.62½.
Mexico City (silver peso)—Demand, 39.90.
Demand rates are nominal.

RAILWAY INCOMES REPORTED.

New York, Nov. 25 (A.P.).—The first 20 railroads to report October results showed net operating income of $23,295,000, an increase over the $18,400,000 reported by the same roads for the preceding month. In October last year they reported net operating income of $32,356,000.

Carriers reporting today, with comparisons with last year, included:

	1931	1930
Reading	$1,856,673	$1,539,641
N. Y., N. H. & H.	1,776,432	2,590,543
Boston & Maine	827,093	1,345,077
Lehigh Valley	1,170,785	1,206,123
Pittsburgh & W. Va.	62,044	119,863

OIL QUOTATIONS.

Oil City, Pa., Nov. 25 (A.P.).—Credit balance, $1.95; runs, 36,737; average runs, 33,788; shipments, 133,269; average shipments, 54,353.

NEW YORK CURB MARKET TRANSACTIONS OF YESTERDAY

Sales in hundreds.		High	Low	Close
	A			
1	Acme Steel (2)	17	17	17
1	Air Invest cv pf	4½	4½	4½
70	Ala Pow $7 pf(7)AS	100½	100	100
20	Ala Pow $6 pf(6)AS	88	87¼	87¼
1	Allied Mills	4⅞	4⅞	4⅞
175	Alum Co Am AS	72	70	70
1	Alum Co Am pf(6)	79	79	79
2	Am Austin	¼	¼	¼
2	Am Cap A	⅜	⅜	⅜
100	Am Cigar AS	56	55½	56
150	Am Cigar pf AS	80¼	80	80¼
6	Am C P&L B(10%f)	2⅞	2⅝	2⅝
6	Am C P A(10%f)	2½	2⅜	2½
1	Am Corp (.30h)	⅞	⅞	⅞
1	Am Cyan B	4½	4⅜	4⅜
1	Am Dept St	¾	¾	¾
6	Am Equities	3	3	3
1	Am & Fgn P war	6⅛	6⅛	6⅛
1	Am Founders	1¼	1¼	1¼
22	Am Gas & El (1a)	44	42¾	43¼
3	Am Invest B	3½	3	3
4	Am Lt & T (2½)	25⅝	25⅝	25½
2	Am Lt & T pf(2½)	26½	25	25
3	Am Maracaibo	⅜	⅜	⅜
25	Am Pub S pf AS	60	60	60
60	Am Sup Pow	5½	5¼	5½
4	Am Sup P 1 pr (6)	61	60	60
1	Am Sup P pf (6)	55	55	55
1	Am Ut & G B vtc	½	½	½
17	Appalach Gas	¾	¾	¾
11	Ark Nat Gas A	2⅞	2¾	2⅞
3	Ark Nat G pf (.60)	5⅜	5⅜	5⅜
20	Ark P & L pf(7)AS	90	90	90
1	Armstrong Ck	11⅞	11⅞	11⅞
36	As El Ind (.30)	4	3⅞	3⅞
50	As G&El ctf(8)AS	44	44	44
1	As G&E al ctf(1.60)	12	12	12
1	As G & El A(2/25f)	6½	6½	6½
7	As G & E war	⅛	⅛	⅛
3	As Tel Ut (8%f)	17⅝	17¼	17⅝
1	Atl Sec Corp	3¼	3¼	3¼
2	Atlas Ply	3½	3½	3½
11	Atlas Util	5⅜	5⅛	5⅛
1	Atlas Util war	1½	1½	1½
1	Autom Vot M	2	2	2
	B			
25	Bell Tel Can (8)AS	111	111	111
1	Ben Ind Loan (1½)	12	12	12
1	Bliss E W (8%f)	5	5	5
6	Blue Ridge	1⅞	1⅞	1⅞
10	Blue R cvt pf (3r)	25⅛	25	25⅛
1	Borne Scrymser	10	10	10
6	Braz Tr & Lt (1)	10	10	10
1	Butler Bros	3⅛	3⅛	3⅛
	C			
8	Cab R Tube vtc	1¾	1½	1¾
2	Can Marc Wireless	1¼	1¼	1¼
1	Carnegie Met	1⅜	1⅜	1⅜
2	Cent H G&Evtc(.80)	15	14¾	14¾
14	Cen P S A(5%f)XD	2¾	2½	2½
20	Cent Me P 7%pfAS	100½	100½	100½
14	Cent St El (10%f)	2¾	2½	2½
130	Cities Serv (.30a)	7⅛	6¾	7
4	Cities Serv pf (6)	57½	56¾	57½
10	Cities S BB pf(6)AS	54	54	54
100	Cities S P 7 pf(7)AS	71¾	71½	71½
1	Cleve El Ill (1.60)	30¼	30¼	30¼
1	Cleve El Ill pf	107½	107½	107½
10	Colum O & G vtc	2	1⅞	1⅞
1	Colum Pict (¾h)	6	6	6
1	Comwlth Edis rts	3⅛	3⅛	3⅛
4	Comwlth & So war	¾	¾	¾
4	Cons Cop Min	1⅛	1⅛	1⅛
5	Cons G&EBalt(3.60)	71	70¼	70¼
25	Cons G Ut A	2⅝	2⅜	2⅜
1	Cons Ret St	1⅜	1⅜	1⅜
1	Cont Sh pf B	6⅛	6⅛	6⅛
1	Cooper Bes	3⅛	3⅛	3⅛
2	Coop Bes pf A	11¼	11⅛	11⅛
21	Cord Corp	7¼	6¾	6⅞
3	Cosden Oil	⅞	⅞	⅞
2	Cosden Oil pf	2¼	2¼	2¼
5	Creole Pet	2¼	2¼	2¼
2	Crown C Intl A	2	2	2
16	Cusi Mex	½	½	½
	D			
35	Dayton Airpl	⅜	¼	⅜
2	Deere & Co	14½	14⅜	14⅜
27	De Forest	1⅝	1½	1½
2	Detroit Aircraft	⅜	⅜	⅜
2	Dow Chem (2)	37	37	37
31	Duquesne Gas	⅛	⅛	⅛
	E			
2	East Gas & F	9	9	9
3	East Sta Pow B	3⅞	3⅞	3⅞
2	Eastern Ut A	1	1	1
3	Eisler Elec	2⅛	1⅞	2⅛
389	El Bd & Sh (6%f)	17⅝	16	16
7	El Bd & Sh pf(6)	78⅛	78⅛	78⅛
1	El Bd & Sh 5 pf(5)	65¼	65¼	65¼
2	El Pow As (1)	9⅛	8⅞	9⅛
4	El Pow As A (1)	8⅞	8⅞	8⅞
4	El P & L opt war	5⅜	5⅜	5⅜
50	EmpG&F 7 pf(7)AS	54¼	54¼	54¼
2	Europ El deb rts	½	½	½
	F			
350	Fajardo Sug AS	23½	23	23
2	Fansteel	3	3	3
3	Ford M Can A(1.20)	13¼	13	13¼
12	Ford Mot Ltd (.366)	7	6⅝	6⅝
5	Foremost Fab	¼	¼	¼
1	Fox Theater A	1	1	1
	G			
1	Gen Aviat Cor	2⅜	2⅜	2⅜
4	GenElLtd rct(.366)	7⅝	7⅝	7⅝
1	G G&E cv pf B(6)	24	24	24
1	Gen Leather	1⅞	1⅞	1⅞
1	Gen Th Eq cv pf	1¼	1¼	1¼
2	Glen Alden (4)	25⅝	25⅝	25⅝
2	Globe Underw(.15k)	5	5	5
64	Goldman Sachs	2¾	2⅝	2¾
50	Gorham Inc pf AS	11⅛	11⅛	11⅛
2	Graymur (1)	18	18	18
1	Ground Grip Shoe	¼	¼	¼
4	Gulf Oil Pa (1½)	48	45⅞	45⅞
	H			
2	Hamilton Gas vtc	1⅛	1	1
1	Hap Candy St A	½	½	½
1	Hecla Min (.40)	5½	5½	5½
2	Horn & Hard (2½)	30	30	30
5	Humble Oil (2)	51⅝	51¼	51¼
1	Hygrade Fd	3⅜	3⅜	3⅜
2	Hygrade Sylvan (2)	27⅞	27	27⅞
	I			
4	Imp Oil Can (½)	10⅛	10	10
5	Ind Ter Ill A	6½	6¼	6¼
1	Ind Ter Ill B	6½	6½	6½
2	Ind Pipe Line (1)	8½	8½	8½
1	Insull Util (6%f)	11	11	11
1	Ins Co N Am (2½g)	38	38	38
20	Insuran Sec	2⅞	2	2
15	Intercon Petrol	⅛	⅛	⅛
11	Internat Pet (1)	10¾	10½	10½
14	Inter Util B	2½	2⅜	2⅜
1	Inter Util war	⅝	⅝	⅝
3	Interst Equit	1	⅞	⅞
2	Inters Eq cv pf	12	11	11
1	Irving Air Ch (1)	5⅞	5⅞	5⅞
12	Ital Superpow A	1½	1½	1½
	K			
50	Knott Corp AS	7¼	7¼	7¼
5	Kerr Lake	¼	¼	¼
	L			
4	Lackaw Sec (4)	26¾	26½	26¾
2	Lerner Stores (2)	11	11	11
1	Lib McN & L	6⅛	6⅛	6⅛
2	Long Is Lt (.60)	22½	22½	22½
	M			
2	Margay Oil	3¼	3	3
3	Mass Util Asso	2⅝	2⅝	2⅝
1	Mayflower Asso (2)	30	30	30
11	McCord Rad B	4	1⅝	4
2	Mead John (5g)	51¾	51¼	51¼
2	Memph N Gas (.60)	5⅛	5	5
25	Mid West Ut (8%f)	10	9¾	9⅞
1	Mid W Ut pf xw(6)	58	58	58
25	Moh Hud 1 pf(7)AS	98½	98½	98½
1	Mort Bnk Col(.96k)	1½	1½	1½
5	Morgan Lithograph	2½	2½	2½
	N			
1	Nat Am Co	1½	1½	1½
8	Nat Avia	3¾	3½	3½
1	Nat Bond Sh (1)	23	23	23
1	Nat Dairy pf A(7)	99¾	99¾	99¾
2	Nat Food B	½	½	½
1	Nat Food A	1¾	1¾	1¾
1	Nat Fuel G (1)	15	15	15
5	Nat Investors	3	2¾	3
550	NatP&L 6% pf(6)AS	78	75	75
1	Nat Rub Mch	2¾	2¾	2¾
1	Nat Service	1¼	1¼	1¼
5	Nat S T Sec A(.60a)	2⅝	2½	2⅝
1	New Bradford			
1	N J Zinc (2)	28⅞	28⅞	28⅞
2	Newmont Min	16	15⅛	15⅛
100	N Y T 6½pf(6½)AS	114¾	114¾	114¾
22	Niag Hud Pow (.40)	7⅞	7⅝	7¾
2	Niag Hud A war	1	1	1
5	Niag Sh Md (.40)	4	3¾	3¾
1	Nitrate B	⅜	⅜	⅜
4	Noma Elec (.40)	3½	3⅜	3⅜
1	Nor Am Ut S	1	1	1
150	Nor Sts P 7pf(7)AS	98	97	97
	O			
3	Ohio Cop	¼	¼	¼
1	Oil Stocks A	1⅝	1⅜	1⅜
1	Outboard Mot A	2¼	2⅛	2⅛
	P			
8	Pan-Am Airways	19⅛	19	19
59	Pennroad (.40k)	3⅜	3¼	3¼
1	Penn G & El A	5	5	5
150	Pa P & L 7 pf(7)AS	101	100	100
1	Pa Wat & Pow (3)	53	53	53
1	Peo Lt Pow A	1½	1½	1½
30	Pepperell (4) AS	40⅛	40⅛	40⅛
10	Pet Milk pf (7) AS	92	92	92
7	Philip Morris	2⅛	2⅛	2⅛
3	Phoenix Sec pf (3)	16	16	16
2	Pied H-El war	⅛	⅛	⅛
3	Pilot Radio A	3⅝	3	3
2	Pitney Bowes (4%f)	3	3	3
6	Pitts Pl Glass (1)	21⅛	21⅛	21⅛
3	Plymouth O (¼k)	9¼	9	9¼
1	Pratt & Lam (3)	28¼	28¼	28¼
3	Pruden Inv	5	4⅞	5
100	Prud Inv pf (6) AS	68½	68½	68½
1	Pub Ut Hold xw	⅞	⅞	⅞
1	Pub Ut Hold pf	5	5	5
50	Pure Oil pf (6) AS	56	56	56
	R			
7	Radio K Orph rts	⅜		
5	Rainbow A	⅛	⅛	⅛
1	Relian Intl A	1⅛	1⅛	1⅛
1	Relian Manage	2⅜	2⅜	2⅜
1	Rep Gas	1⅛	1⅛	1⅛
10	Reybarn Inc	⅞	¾	¾
102	Reynolds Inv	¾	⅝	⅝
1	Rockl L & P (.90)	11⅝	11⅝	11⅝
	S			
1	Saf Car H & L	24	24	24
3	St Regis Pap (.60)	6⅛	6	6
4	Salt-Cr Prod (1)	4⅛	3⅞	3⅞
4	Seaboard Util (.28)	1⅝	1⅝	1⅝
28	Sec Al Corp nv (1)	7¾	7¾	7¾
1	Sec Corp Gen (.40)	10⅛	10⅛	10⅛
2	Segal Lock (½r)	3¼	3⅛	3⅛
1	Selby Shoe (1.40)	10	10	10
1	Selec Indus	1¼	1¼	1¼
2	Sel In (al ctf)(5½)	45	45	45
1	Sel In pr pf (5½)	41½	41½	41½
1	Sentry S Con	½	½	½
8	Shenandoah	2⅛	1⅞	1⅞
1	Shenandoah pf	11½	11½	11½
10	Sing Mfg (16g) AS	180	180	180
1	Sisto Fin	5	5	5
2	Southland Roy(.20)	4⅛	4⅛	4⅛
1	Stahl-Meyer (1.20)	9	9	9
260	Stand Inv pf AS	5	4	4
45	St Oil Ind (1)	20¼	19⅝	19⅝
31	St Oil Ky (1.60)	16⅞	15⅞	15⅞
1	St Oil Ohio (2½)	38¼	38¼	38¼
1	St Oil Ohio pf(5)	85¼	85¼	85¼
1	Starrett	2	2	2
4	Stutz Mot Am	13⅞	12	13¼
3	Sunray Oil	½	½	½
2	Swift & Co (2)	22½	22½	22½
2	Swift Int (4g)	30½	30½	30½
50	Swiss-AmEl pf(6)AS	55	55	55
	T			
4	Teck Hugh G(.65g)	4½	4½	4½
1	Texon Oil (1)	6	6	6
50	Thermoid Co. pf AS	16	16	16
10	Tri Utilities	¼	⅛	⅛
	U			
2	Ungerleider Fin	27	26⅞	26⅞
10	Un ElL&P pf(7) AS	109	109	109
1	Union Gas Can (1)	5⅜	5⅜	5⅜
1	Union Tob	⅛	⅛	⅛
1	Unit Amer Util	1¼	1¼	1¼
2	Unit Corp war	4½	4½	4½
23	Unit. Founders	2¾	2⅝	2¾
24	United Gas	3	2¾	2¾
6	Unit Gas pf (7)	52¼	50⅜	50⅜
19	Un Lt & Pow A(1)	9⅜	8¾	8⅞
1	UnL&P cv pf (6)	50	50	50
2	Unit Shoe M (3½g)	44	44	44
7	U S & Int Sec	⅜	⅜	⅜
3	U S & I Sec pf	24¾	24¾	24¾
1	U S Da Pr A (6)	60	60	60
2	U S El Pow	2¼	2⅛	2¼
5	U S Fin Corp ww	⅜	⅜	⅜
1	Unit Verde (1)	4⅛	4⅛	4⅛
1	Unit Wall Pap	2	2	2
73	Utility Equities	2⅝	2½	2½
200	Ut Equit pf(5½)AS	48	48	48
11	Ut Pow & L (1r)	5	4¾	5
2	Utility & Ind	3⅜	3⅛	3⅛
1	Util & Ind pf (1½)	11¾	11¾	11¾
	W			
7	Wenden Cop	⅛	⅛	⅛
1	West Pow pf (7)	95½	95½	95½
3	West Va C & C	¼	¼	¼
2	Wil-Low Caf	2¼	2⅛	2⅛
1	Wilson Jones	10	10	10
1	Winter Benj	⅜	⅜	⅜
10	Woolworth Ltd(.36)	8	7⅞	7⅞

Sales in hundreds.		High	Low	Close
4	Am Rad 4½s, 1947	93	93	93
5	Am Roll M 5s, 1948	66	66	66
2	Am Solv 6½s, 1936, ww	11	11	11
1	Appalach Gas 6s, 1945	13⅛	13⅛	13½
10	Appalach Pow 5s, 1956	94	93½	93½
2	Ark Pow & Lgt 5s, 1956	87½	87½	87½
2	Asso. Elec 4½s, 1953	61⅛	61⅛	61⅛
14	Asso. G & E 5½s, 1938, inv ctf	40½	39½	40
19	Asso G & E 5s, 1950	48	47⅝	48
38	Asso G & E 5s, 1968	48½	47	47
1	Asso G & E 4½s, 1948	47⅛	47⅛	47⅛
69	Asso G & E 4½s, 1949, C	42⅛	41	41⅛
11	Asso Hardware 6½s, 1933	25	24	24
7	Asso Tel Util 5½s, 1944, C	65½	64	64½
5	Assoc Tel & Tel 5½s, 1955, A	78	75¾	78
	B			
3	Baldwin Loco 5½s, 1933	93¼	92½	92½
14	Bell Tel Can 5s, 1955, A	93⅞	93⅛	93⅛
15	Bell Tel Can 5s, 1957, B	91⅞	91⅛	91⅞
5	Bell Tel Can 5s, 1960, C	92½	92½	92½
1	Birmingh Elec 4½s, 1968	85	85	85
14	Bost Cons Gas 5s, 1947	101⅛	101⅛	101⅛
	C			
2	Can Nat Ry Eq 7s, 1935, E	100½	100½	100½
43	Can Nat Ry 4½s, 1951	80⅝	80⅝	80⅝
2	Caro P & L 5s, 1956	95⅛	95⅛	95⅛
17	Caterp Trac 5s, 1935	94	94	94
8	Cent Ariz L & P 5s, 1960	94	92½	92½
1	Cent Ill P S 4½s, 1967, F	79⅞	79⅞	79⅞
1	Cent M 5s D, 1955	97	97	97
11	Cent P & L 5s, 1956	72	71⅞	71⅞
38	Cent Pub Serv 5½s, 1949	35⅝	35	35
1	Cent St El 5½s, 1954	45	45	45
6	Cent St El 5s, 1948	41⅛	41⅛	41⅛
12	Cent St P & L 5½s, 1953	56	55⅞	55⅞
1	Cent Vermont Pub Serv 5s A, 1959	95	95	95
6	Chic Dist El 4½s, 1970, A	76⅛	76	76
10	Chic Pneu Tool 5½s, 1942	65	64	64
3	Cigar Strs Real 5½s, 1949, A	46	46	46
7	Cities Ser 5s, 1966	51	50⅝	50⅝
324	Cities Ser 5s, 1950	53⅛	51⅞	52⅛
5	Cities Ser G Pipe 6s, 1943	59	59	59
21	Cities Ser Pow 5½s, 1952	62⅞	62⅛	62⅞
6	Cleve El Illum 5s, 1939	103	102½	102½
2	Comwlth Ed 4½s, 1957, D	97	97	97
1	Comwlth Ed 4½s, 1960, E	95	95	95
39	Comwlth Ed 4s, 1981, F	85⅞	85½	85½
2	Community P & L 5s, 1957	63⅛	63⅛	63⅛
4	Cons Gas Balt 4½s, 1970, H	99⅜	99⅜	99⅜
16	Cons Gas Balt 4s, 1981	93¼	92⅝	93¼
2	Cons Gas Util 6½s, 1943, A	23	23	23
3	Cons Gas Util 6s, 1943, A	41½	41	41
9	Consum Pow 4½s, 1958	95⅝	95½	95½
22	Cont Gas & El 5s, 1958, A	66¾	65½	66
8	Cont Oil 5½s, 1937	86	83⅞	83⅞
3	Cudahy Pack 5½s, 1937	86⅝	86¼	86¼
	D			
2	Detroit C Gas 6s, 1947, A	102½	102½	102½
10	Detroit Int Bridge 6½s, 1952	9⅛	9⅛	9⅛
1	Duquesne Gas 6s, 1945	8½	8½	8½
	E			
11	East Util Inv 5s, 1954, A	35½	34	34
20	Ed Elec Ill 5s, 1933	100¾	100¾	100¾
43	Ed Elec Ill 4s, 1932	99⅞	99⅞	99⅞
1	El Paso Nat Gas 6½s, 1943, ww	77½	77½	77½
87	Elec Pow & Lt 5s, 2030	63½	62½	62⅞
16	Empire O & R 5½s, 1942	50⅞	50⅛	50⅛
	F			
4	Fairbanks Morse 5s, 1942	79	78½	79
9	Fed Sugar 6s, 1933	2	1⅞	1⅞
1	Fisk Rub 5½s, 1931	18	18	18
3	Fisk Rub 5½s, 1931, cod	15	15	15
36	Fla Pow & Lt 5s, 1954	79⅞	78⅝	79
	G			
3	Gary E & G 5s, 1934, A	87¼	87¼	87¼
13	Gatineau Pow 5s, 1956	74	72	72
1	Gatineau Pow 6s, 1941	64¼	64¼	64¼
5	Gatineau Pow 6s, 1941, B	67	67	67
6	Gen Motor Accept 5s, 1933	99	98½	98½
5	Gen Motor Accept 5s, 1934	98⅛	98⅛	98⅛
5	Gen Pub Util 6½s, 1956	35	35	35
4	Gen Rayon 6s, 1948, xw	35	35	35
5	Gen Wat Wks 5s, 1943, A	39¼	39¼	39¼
15	Georgia Pow 5s, 1967	90¼	89⅞	89⅞
10	Gillette 5s, 1940	86½	86½	86½
1	Glidden Co 5½s, 1935	80	80	80
1	Gobel A 6½s, 1935, A	75	75	75
1	Grand F W 6s, 1948	36	36	36
1	Gulf Oil Pa 5s, 1947	96⅝	96⅝	96⅝
12	Gulf Oil Pa 5s, 1937	99¼	99⅛	99¼
7	Gulf St Ut 5s, 1956, A	88⅛	87	87
1	Gulf St Util 4½s, 1961, B	76½	76½	76½
	H			
1	Hood Rub 7s, 1936	47⅞	47⅞	47⅞
9	Houston Gulf Gas 6s, 1943, A	50	49½	49½
10	Houston Lt & Pow 4½s, 1978, D	86	85	85
8	Houston Lt & Pow 4½s, 1981, E	86	85¾	85¾
	I			
5	Idaho Pow 5s, 1947	97⅛	97⅛	97⅛
1	Ill Nor Ut 5s, 1957	96¼	96¼	96¼
21	Ill Pow & Lt 5s, 1956, C	83⅞	82¼	83
8	Ill Pow & Lgt 5½s, 1957	71	70	70
28	Ill Pow & Lt 6s, 1953, A	89¾	87¼	88
3	Ill Pow & Lt 5½s, 1954, B	87	86	86
5	Indept Oil 6s, 1939	87½	87½	87½
1	Ind E 5s, 1951, C	73	73	73
2	Ind & Mich 5s, 1957	100⅝	100⅝	100⅝
1	Ind Hydro Elec 5s, 1958, A	76	76	76
1	Ind Serv 5s, 1950	66	66	66
4	Ind Ser 5s, 1963, A	60	60	60
35	Indianapolis P & L 5s, 1957, A	99⅝	98	98½
10	Insull Util Inv 6s, 1940, B	54	52½	52⅝
5	Interl Pow Sec 7s, 1957, E	81	81	81
1	Interl Pow Sec 7s, 1952, F	64	64	64
1	Interl Pow Sec 6½s, 1954, B	95	95	95
10	Interl Sec Am 5s, 1947	55	54⅝	54⅝
9	Inters Pow 6s, 1952	54¾	53⅛	54
18	Inters Pow 5s, 1957	70⅝	69½	69½
5	Invest Co 5s, 1947, A, xw	60	60	60
5	Iowa P & L 4½s, 1958, A	86¼	86¼	86¼
2	Iowa Rwy & Lt Co 5s, 1932	98½	98½	98½
	J			
1	Jamaica Wat 5½s, 1955	96	96	96
12	Jersey Cent P & Lt 4½s, C, 1961	90¼	89½	89½
	K			
3	Kan G & E 6s, 2022, A	96½	95	95
1	Kan Power 5s, 1947, A	89¼	89¼	89¼
7	Ky Util 5s, 1961, H	89	88	89
3	Kop Gas & C 5½s, 1950	95½	95	95
11	Kop Gas & C 5s, 1947	88⅛	87⅝	87⅝
1	Kresge 5s, 1945	98	98	98
	L			
10	Lehigh P S 6s, 2026, A	84½	84	84
1	Lex Util 5s, 1952	81¼	81¼	81¼
3	Libby McN & L 5s, 1942	82	82	82
5	Long Island Lt 6s, 1945	100⅞	100⅞	100⅞
5	Louis P & L 5s, 1957	92½	92½	92½
	M			
10	Manitoba Pow 5½s, 1951, A	64	63¾	63¾
4	Mass Gas 5½s, 1946	99⅛	99	99⅛
20	Mass Gas 5s, 1955	91⅞	90¼	90¼
5	Memphis Pow & Lt 5s, 1948	100	100	100
5	Mid West Util 5s, 1932	90	90	90
27	Mid West Util 5s, 1933	75	73	73
2	Mid West Util 5s, 1934	72½	70	70
15	Mid West Util 5s, 1935	71⅛	70	70
11	Milw G Lt 4½s, 1967	98	97½	97⅞
10	Miss Riv Fuel 6s, 1944, ww	93¾	93¼	93¼
12	Miss Riv Pow 5s, 1951	100⅞	100	100⅞
2	Montreal L H & P 5s, 1951, A	88¾	88⅛	88¾
	N			
6	Narragansett 5s, 1957	99	98½	98½
12	Natl El Pow 5s, 1978	49	48½	48½
1	Nat Pow & Lt 6s, 2026, A	83	83	83
8	Nat Pow & Lt 5s, 2030, B	70	70	70
17	Nas Pub Serv 5s, 1978	49	47⅞	47⅞
6	Nevada Cal Ed 5s, 1956	80	79⅛	79⅛
19	New Eng G & E 5s, 1950	69⅝	69⅛	69⅛
6	New Eng Gas & El 5s, 1947	69⅝	69⅛	69⅝
11	New Eng Pow 5½s, 1954	78	77⅛	78
31	New Eng Pow 5s, 1948	72¾	71⅛	72¾
40	N Y Pow & Lt 4½s, 1967	92⅞	91⅞	91⅞
10	Niag Falls Pow 6s, 1950	104⅛	104⅛	104⅛
2	Nor Cont Util 5½s, 1948, A	48	48	48
1	Nor Ind Pub Ser 5s, 1969	92¾	92¾	92¾
5	Nor Ohio Pow & Lt 5½s, 1951	97	97	97
31	Nor State Pow 4½s, 1961	91	89	89
	O			
8	Ohio Edison 5s, 1960	97	96½	96⅝
10	Ohio Pow 5s, 1952, B	100	99⅞	100
4	Ohio Pow 4½s, 1956, D	92⅛	91⅛	91⅛
4	Ohio Pub Ser 5s, 1954, D	87¼	86⅞	87¼
14	Oklahoma G & E 5s, 1950	87½	86	86
5	Osgood 6s, 1938	55	55	55
	P			
4	Pac Gas & El 4½s, 1957, E	95⅛	94¾	94¾
4	Pac G & E 4½s, 1960, F	94⅞	94⅞	94⅞
12	Pac G & E 5½s, 1952, C	103	102⅝	102⅝
5	Pac West Oil 6½s, 1943	58	57½	57½
3	Penn Cen P & L 4½s, 1977	81	81	81
9	Penn Ohio P & L 5½s, 1954, A	100⅜	100⅜	100⅜
10	Peo Gas L & C 4s, 1981, B	84	84	84
2	Peo Lt & P 5s, 1979, ww	11⅞	11⅝	11⅝
5	Phila El Pow 5½s, 1972	104⅛	104⅛	104⅛
3	Piedmont El 6½s, 1960, A	55	55	55
10	Potomac Edis 5s, 1956, E	95½	95	95
13	Procter & Gam 4½s, 1947	100	99	99
2	Pub Ser N Ill 4½s, 1978, D	88⅛	88⅛	88⅛
2	Pub Ser N Ill 4½s, 1980, E	88	88	88
6	Pub Ser N Ill 4½s, 1981, F	88⅛	87	87
7	Puget Sound P & L 5½s, 1949	88⅞	88⅛	88⅛
	Q			
5	Queens Boro Gas 5½s, 1952, A	94	94	94
	R			
24	Reliance Mang 5s, 1954, A	89½	89	89
10	Rem Arms 5½s, 1933	82¼	82	82
6	Rep Gas 6s, 1945, A	41	38⅞	38⅞
5	Roch Cent Pow 5s, 1953	43	43	43
3	Ryerson & Son 5s, 1943	86⅛	86¼	86¼
	S			
1	Safe Har Wat 4½s, 1979	95¼	95⅛	95⅛
10	Schulte R E 6s, 1935	55¼	55	55
5	Schulte R E 6s, 1935 xw	55	55	55
2	Scripps 5½s, 1943	72¾	72¾	72¾
9	Shawing W & P 4½s, 1968 B	84½	82	82
3	Shawing W & P 4½s, 1970 D	81½	81½	81½
2	Silica Gel 6½s, 1932	42⅛	42	42
4	Snider Pack 6s, 1932	33⅛	33	33
14	S E P & L 6s, 2025 A xw	84¼	82½	83
10	South Cal Ed 5s, 1951	101⅛	101¼	101¼
5	South Cal Ed 5s, 1952	101⅛	101⅛	101⅛
1	South Cal Ed 5s, 1954	101½	101½	101½
3	South Cal Gas 5s, 1937	88¼	88¼	88¼
4	South Cal Gas 4½s, 1961	87¾	87½	87½
13	Southern Nat Gas 6s, 1944	33⅛	33	33
1	Sou Nat Gas 6s, 1944 xp	39	39	39
3	Sou'west Dairy 6½s, 1938 ww	11½	11½	11½
2	Sou'west Nat Gas 6s, 1945	29	29	29
1	Southwest P & L 6s, 2022 A	83½	83½	83½
4	Stand G & E 6s, 1935	88½	88½	88½
10	Stand G & E 6s, 1935 conv	89⅜	89	89
2	Stand G & E 6s, 1951	81½	81½	81½
2	Stand G & E 6s, 1966	80¼	80	80
1	Stand Inv 5½s, 1939	60	60	60
11	Standard P & Lt 6s, 1957	76½	76	76
6	Sun Oil 5½s, 1939	94⅛	94	94
1	Swift & Co. 5s, 1940	94	94	94
4	Swift & Co 5s, 1944	102¾	102⅝	102⅝
	T			
1	Tenn El Pow 5s, 1956	96	96	96
3	Tex El Serv 5s, 1960	88	87½	87½
12	Tex P & Lt 5s, 1956	91¼	88⅛	88⅛
4	Thermoid 6s, 1934	41	40½	40½
	U			
5	Union Gulf Corp 5s, 1950	98⅜	98¼	98¼
4	Un Lt & P 6½s, 1974	72	70	70
9	Un Lt & P 6s, 1975	63	61½	61½
11	Un Lt & P 5½s, 1959	94⅛	92½	93
32	Un Lgt & Ry 5½s, 1952	70	68⅞	70
12	Un Lt & Ry 5s, 1932	99¼	98⅞	99¼
11	Un Lgt & Ry 6s, 1952 A	94⅛	94	94
3	Un Pub Serv 6s, 1942 A	35	34	35
1	U S Rub 6s, 1933	75¼	75¼	75¼
5	U S Rub 6½s, 1932	98	98	98
1	U S Rub 6½s, 1933	79	79	79
2	U S Rub 6½s, 1928	53⅛	53	53
5	U S Rub 6½s, 1939	47½	47	47
3	U S Rub 6½s, 1940	47	47	47
	V			
1	Van Camp Pkg 6s, 1948	40	40	40
25	Van Sweringen 6s, 1935	50⅛	50⅛	50⅛
3	Virg Pub Serv 5s, 1950 B	76	74⅛	74⅛
1	West Pa 5s, 2030	70½	70½	70½
4	West Tex Util 5s, 1957, A	63¼	63¼	63¼
4	Wisconsin P & L 5s, 1958, F	91½	91½	91½
	FOREIGN BONDS.			
	B			
1	Bogota Mtg Bk 7s, 1947, new	30	30	30
3	Buenos Aires Prov 7½s, 1947	35½	35½	35½
	C			
9	Cen Bk Ger 6s, 1952, A	30⅝	30⅛	30⅛
28	Cent Bk Ger 6s, 1951, B	35¼	34⅞	35
43	Com Privat Bk 5½s, 1937	39	38	39
1	Cuban Tel 7½s, 1941, A	86¼	86¼	86¼
	D			
1	Danish Con 5s, 1953	70	70	70
5	Danzig Port 6½s, 1952	49½	48	48
	E			
7	Europe Elec 6½s, 1965, xw	52½	52½	52½
3	Europe Mtg 7s, 1967, C	40½	40½	40½
	F			
10	Fin Ind Bk 7s, 1944	63	61¼	63
2	Finland R M Bk 6s, 1961	40⅛	40⅛	40⅛
	G			
10	Ger Cons Mun 7s, 1947	34¼	30½	30½
10	Ger Cons Mun 6s, 1947	28½	28	28
5	Guan & West R R 6s, 1958, A	22	22	22
	H			
3	Hamburg El 5½s, 1938	35	32¼	32⅛
9	Hanover City 7s, 1939	34	32⅝	32⅝
	I			
6	It Sup Pow 6s, 1963, A, xw	45¼	45¼	45¼
	L			
2	Lima Peru 6½s, 1958	12⅞	12⅞	12⅞
	M			
1	Maranhao Brazil 7s, 1958	15⅜	15⅜	15⅜
4	Mendoza Pr 7½s, 1951	34⅛	34⅛	34⅛
	N			
3	Nippon El Pow 6½s, 1953	63	63	63
	P			
1	Parana Braz 7s, 1958	13⅞	13⅞	13⅞
	R			
1	Rio de Janeiro 6½s, 1959	19¾	19¾	19¾
20	Russian 6½s, 1919	2¼	2¼	2¼
10	Russian 6½s, ctf N C, 1919	2¼	2¼	2¼
10	Russian 5½s, 1921	2¼	2¼	2¼
3	Russian 5½s, ctf, 1921	2¼	2¼	2¼
	S			
1	Saar Basin Con 7s, 1935	89¼	89¼	89¼
2	Saarbrueck 7s, 1935	99½	99½	99½
1	Santiago Chile 7s, 1961	18	18	18
5	Sauda Falls 5s, 1955, A	101	101	101
5	Stinnes 7s, 1936, xw	30⅛	30⅛	30⅛
16	Stinnes 7s, 1946, xw	26⅛	26	26
	T			
7	Terni Elec 6½s, 1953	58⅝	58	58
	U			
1	Un Indust 6½s, 1941	30½	30½	30½

Total stock sales today, 220,000 shares. Total stock sales year ago, 510,600 shares. Total bond sales today, $3,000,000. Total bond sales year ago, $3,852,000.

AS—Actual sales. XD—Ex dividend. XR—Ex rights. (a) Plus extra. (b) Plus 10% in stock. (e) Paid last year. (f) Payable in stock. (g) Partly extra. (h) Plus 5% in stock. (k) Paid so far this year. (j) Partly stock. (r) Cash or stock. (ur) Under rule. (wi) When issued. (ww) With warrants. (xw) Without warrants.

DOMESTIC BONDS.

Sales in hundreds.		High	Low	Close
	A			
11	Ala Pow 5s, 1968	98¼	97½	98
3	Alumin Co 5s, 1952	100	99⅞	99⅞
15	Am Cmwlth Pow 5½s, 1953	22¾	21½	22¾
7	Am Cmwlth Pow 6s, 1940	24½	24¼	24¼
1	Am Community P 5½s, 1953	36¼	36¼	36¼
4	Am El & Pow 6s, 1957, A	48	46	48
5	Am G & E 5s, 2028	85⅝	84⅞	84⅞
6	Am G & Pow 6s, 1939	74¾	71	74¾
1	Am G & Pow 5s, 1953	41	41	41
8	Am Pow & L 6s, 2016	85	84	84

BOND SALES ON NEW YORK EXCHANGE

UNITED STATES GOVERNMENT BONDS.
(Dollars and thirty-seconds. Sales in $1,000.)

Sale	Issue	High	Low	Last
40	Liberty 3½s, 1932-47	100	99.30	99.30
38	Liberty 1st 4¼s, 1932-47	100.28	100.23	100.25
151	Liberty 4th 4¼s, 1933-38	101.4	101.1	101.3
2	Liberty 4th 4¼s, reg, 1933-38	100.30	100.30	100.30
28	Treasury 4¼s, 1947-52	105.10	105.8	105.9
7	Treasury 4s, 1944-54	102.3	102.4	102.4
87	Treasury 3¾s, 1946-56	100.10	100	100
11	Treasury 3⅜s, 1940-43	98.6	98.4	98.4
3	Treasury 3⅜s, 1943-47	98.8	98.7	98.7
1	Treasury 3⅜s, 1941-43, March	98.7	98.7	98.7
36	Treasury 3¼s, 1946-49	94.8	94.6	94.6
17	Treasury 3s, 1951-55	93.9	93	93

CORPORATION BONDS.

Sales	Issue	High	Low	Last
	A			
9	Alleghany Corp 5s, 1950	29¾	28½	28½
58	Am & Foreign P 5s, 2030	54¾	53	53
35	Am I G Chem 5½s, 1949	77	74½	74½
5	Am Internat'l 5½s, 1949	75½	75½	75½
1	Am Metal 5½s, 1934	63	63	63
3	Am Smelting 5s, 1947	99¾	99¾	99¾
9	Am Tel & Tel 5½s, 1943	106½	105½	105¾
122	Am T & T 5s, 1965	102½	101½	101½
4	Am T & T cvt 4½s, 1939	113¼	112⅞	112⅞
11	Am W W & Elec 5s, 1934	96½	94¾	94¾
31	Arm & Co r'est 4½s, 1939	75	74	74
16	A T & S F cvt 4½s, 1948	99¼	98½	99
12	A T & S F gen 4s, 1995	91½	91	91½
18	Atl Gulf & W I 5s, 1959	46	45	45
	B			
12	Balt & O rfg 5s, 1995	72	70	70½
30	Balt & O 4½s, 1933	84	81	82¾
33	Balt & O cvt 4½s, 1960	56	55½	55½
6	Beth Steel p m 5s, 1936	99½	98⅞	98⅞
7	Boston & Maine 5s, 1967	69½	66	66
125	Bklyn Man Trans 6s, 1968	92⅝	91½	92¼
10	Buff Gen Elec 4½s, 1981, B	100½	100¼	100½
1	Buff Ro & P con 4½s, 1957	53½	53½	53½
	C			
11	Can Nat Ry 5s, 1969, July	88	87⅜	87½
1	Can Pac 4½s, 1960	72½	72½	72½
26	Can Pac deb 4s, perp	66	65⅛	65⅛
9	Certain-teed 5½s, 1948	46	45¾	46
27	Chesapeake Corp 5s, 1947	80¼	79⅞	80¼
9	C B & Q 4½s, 1977	91	91	91
16	Chic Gt Western 4s, 1959	52	51	51
68	C M St P & Pac 5s, 1975	28¾	26	26¼
99	C M St P & P adj 5s, 2000	10½	9⅞	10
63	Chic & N W cv 4¾s, 1949	37½	31⅞	33
19	C R I & P rfg 4s, 1934	64½	62	62¼
3	Ch & West Ind 4s, 1952	74½	74⅛	74⅛
5	Chile Cop 5s, 1947	55⅝	53½	55
50	Cinn Gas & El 4s, 1968	89⅝	88¼	88¼
5	C C C & St L rfg 4½s, 1977, E	70	70	70
1	Colon Oil 6s, 1938	31⅞	31⅞	31⅞
5	Columbia G & E 5s, 1952, May	87½	87½	87½
15	Com'l Inv Tr 5½s, 1949	91½	91	91
29	Con Gas N Y 5½s, 1945	106	105½	105¾
7	Cuba North Rys 5½s, 1942	28⅜	28	28⅜
	D			
8	D & R G con 4s, 1936	61	59	59½
3	Det Ed 5s, 1949, A	102⅝	102½	102⅝
11	Det Ed 4½s, 1961, D	97½	97¼	97¼
25	Dodge Bros deb 6s, 1940	88½	88	88
24	Duquesne Lt 4½s, 1967, A	101½	101	101
	E			
13	Erie ref & imp 5s, 1975	47⅛	43½	43½
3	Erie gen lien 4s, 1996	52	51¾	51¾
	G			
6	Gen Cable 5½s, 1947	59¾	59¼	59¾
26	Gen Motor Accept 6s, 1937	102¼	102	102
3	Gen Steel Cast 5½s, 1949	61½	61½	61½
56	Gen Theater Equip 6s, 1940	7¾	7⅛	7½
4	Goodrich B F 6½s, 1947	77¼	76¾	77¼
43	Goodyear T & R 5s, 1957	81¾	81½	81¾
12	Grand Tk Ry Can 6s, 1936	94⅛	93	93¼
59	Gt North Ry 7s, 1936, A	100¼	99	99
	H			
7	Hudson Coal 5s, 1962, A	44	44	44
2	Hud & Man rfg 5s, 1957, A	88	88	88
5	Hud & Man adj inc 5s, 1957	60	57½	57½
2	Hum Oil & Ref 5½s, 1932	100⅞	100¾	100⅞
	I			
11	Illinois Bell Tel 5s, 1956	104½	104¼	104½
16	Illinois Cent 4¾s, 1966	41½	36½	36½
8	I C & C S L & N O rfg 5s, 1963, A	46	45	45
10	Inland St 4½s, 1978, A	85½	85	85
2	Interb R Transit 7s, 1932	66	66	66
33	Interb R Tr rfg 5s, 1966	50½	49¾	50
11	Int Cement 5s, 1948	77	76	76
3	Int Gt Nor adj 6s, 1952	20	20	20
14	Int Hydro Elec 6s, 1944	60	60	60
11	Int Match 5s, 1941, cvt	66½	65	65
4	Int Paper cvt 5s, 1947, A	62½	62½	62½
102	Int T & T cvt 4½s, 1939	60	56	57
92	Int T & T deb 5s, 1955	58	53	53½
	K			
24	K C Southern rfg 5s, 1950	67⅛	66	66
1	K C Term 1st 4s, 1960	87½	87½	87½
2	Kansas Gas & El 4½s, 1980	86	86	86
	L			
3	Lac Gas St L 5½s, 1953	89⅞	85⅛	85⅛
7	Lautaro Nitrate 6s, 1954	12½	12	12
1	Liggett & Myers 5s, 1951	103	103	103
32	Loew's Inc 6s, 1941	90	89¼	90
51	Lorillard Co 5½s, 1937	101¾	101	101¾
	M			
16	Manhat Ry 4s, 1990	40	38¾	40
28	McKesson & Rob 5½s, 1950	66	64½	65½
9	Midvale Steel cvt 5s, 1936	99	98	98
30	Mil El Ry & Lt 1st 5s, 1961, B	97	95	95⅛
2	M S P & S S M 1st con 4s, 1938	50⅞	50⅞	50⅞
3	M K Tex adj 5s, 1967	45	41	41
72	Mo Pac cvt 5½s, 1949	42	40	40
60	Mo Pac 5s, 1977, F	56¼	54¼	54¼
78	Mo Pac gen 4s, 1975	40	37¾	38⅛
63	Mo Pac 1st 5s, 1981	56½	53½	53½
1	Mont Pow rfg 5s, 1943, A	99¾	99¾	99¾
	N			
34	Nat Dairy 5¼s, 1948	95	94⅛	94⅛
24	Natl Steel 5s, 1956	79¾	78⅛	78½
4	N O Pub Sv 5s, 1955 B	79¾	79	79
3	N O Tex & Mex 5½s, 1954	46	46	46
11	N Y C & H R rf & imp 5s, 2013	81	80	80
69	N Y C & H R deb 4s, 1934	91⅞	88¼	88¼
1	N Y Ch & St. L 5½s, 1974 A	39	39	39
16	N Y Ch & St L 4½s, 1978 C	31	29¼	29¼
3	N Y Edison rfg 6½s, 1941	111	110¾	110¾
29	NY NH & H 1st rfg 4½s, 1967	70¼	70	70
19	N Y Tel gen 4½s, 1939	101¼	100¾	101
10	N Y W & Bost 4½s, 1946	63¼	63	63
1	Niagara Shares 5½s, 1950	78½	78½	78½
7	Nor Am Co 5s, 1961	89⅛	89	89
7	Nor Am Ed 5½s, 1963	97	97	97
17	Nor Am Ed 5s, 1969, C	89¼	89⅛	89⅛
25	Nor Pac 6s, 2047, B	82⅛	80	80⅛
4	Nor Pac pr ln 4s, 1997	81¼	81	81
19	Nor States Pow 5s, 1941, A	100⅝	100	100¼
	O			
5	Oreg Wash R R & N 4s, 1961	77	76	77
	P			
1	Pac Gas & Elec 5s, 1942	101½	101½	101½
10	Pac T & T 5s, 1937	102½	102¼	102¼
12	Paramount Publix 5½s, 1950	60	57⅛	57⅛
64	Penn P & L 4½s, 1981	91¾	90¾	90¾
15	Penn R R 4½s, 1970, D	70¾	70	70¾
14	Phila Co 5s, 1967	93½	91	91
1	Phila Read C & I 6s, 1949	45½	45½	45½
22	Phillips Pet 5¼s, 1939	59¾	58	58
1	P C C & St L 4½s, 1977	89	89	89
13	Portland Gen El 4½s, 1960	70¼	68	68⅜
61	Postal Tel & Cab 5s, 1953	44¼	41¼	41¼
15	Pub Ser El & G 4½s, 1970	98⅞	98½	98⅞
2	Pure Oil 5½s, 1937	82⅝	82	82
	R			
16	Reading gen 4½s, 1997 A	81	80½	80½
30	Rem Rand 5½s, 1947 ww	58¾	58	58
	S			
5	St L I M & S 4s, R & G div, 1933	79	79	79
118	St L S F 4½s, 1978	26⅛	23	23
54	St L S F p ln 4s, 1950 A	36	34	34
31	Seab A L con 6s, 1945	5¼	4¾	4¾
8	Shell Pipe Line 5s, 1952	80½	80	80
12	Shell Un 5s, 1949 ww	68½	68	68
20	Sinc C Oil col 7s, 1937	89⅞	89⅜	89⅜
18	Sinc Cr Oil 5½s, 1938	99¾	99⅜	99⅜
1	Skelly Oil 5½s, 1939	57	57	57
9	So Bell T & T 5s, 1941	103¾	102½	103¾
5	Sou Pac 4½s, 1968	70	68¼	68¼
6	Sou Pac 4½s, 1969, ww	70	69	69
17	So Pac 4½s, Ore Ln, 1977	85½	85¼	85½
2	South Ry con 5s, 1994	92½	91½	91½
2	South Ry gen 4s, 1956	52	51	52
10	SW Bell Tel 5s, 1954	104½	104	104
32	St Oil N J deb 5s, 1946	102	101¾	102
14	St Oil N Y 4½s, 1951	95¾	95	95¾
	T			
1	Tenn El Pow rfg 6s, 1947, A	103	103	103
39	Tex Corp 5s, cvt, 1944	86	84	84
26	Tex & Pac 5s, 1980, D	68⅛	66	66
90	Third Ave adj 5s, 1960	32	31	31
	U			
1	Un Pac gold 4s, 1968	77	77	77
8	Unit Drug Del 5s, 1953	95½	94½	94½
19	U S Rubber 5s, 1947	52	52	52
36	Utah Pow & Lt 5s, 1944	93⅞	92	92
26	Util Pow & Lt 5s, 1959, ww	54¾	53½	54½
	V			
3	Vanadium 5s, 1941	65	64	64
1	Virginia Ry 5s, 1962	92½	92½	92½
	W			
2	Wabash rfg 5½s, 1975	35	35	35
9	Wabash 5s, 1980, D	32	30	32
6	Wabash 4½s, 1978, C	29½	29	29
5	Warner Bros P 6s, 1939	36½	36	36
37	Western Elec 5s, 1944	101	100	100
13	Western Maryland 4s, 1952	57	55	55
5	West Pac 1st 5s, 1946	49¾	49¼	49½
11	Western Union 5s, 1951	80½	79½	79¾
35	Western Union 5s, 1960	78½	78	78½
3	Wilson & Co 1st 6s, 1941	83¼	83¼	83¼
	Y			
15	Youngstown S & T 5s, 1978	78¼	78	78
	FOREIGN BONDS.			
	A			
14	Abitibi P & P 5s, 1943	45	43½	43⅞
8	Akershus 5s, 1963	60	55¼	58
4	Argentine 6s, 1957, A	53¾	52¾	52¾
5	Argentine 6s sf, 1959, June	54	52¼	52⅝
30	Argentine 6s, 1961, February	54	52¼	54
4	Argentine 6s, 1961, May	52¼	52¼	52¼
19	Australia 5s, 1957	54	52½	54
9	Australia 4½s, 1956	47	46	47
9	Austria 7s, 1957 ctfs	50	49	49
	B			
1	Batavian Pet 4½s, 1942	79¼	79¼	79¼
38	Belgium 7s, 1956	96⅞	96¼	96¼
50	Belgium 6s, 1955	89⅛	88	88
38	Berlin City Elec 6½s, 1951	44	43	44
4	Bolivia 8s, 1947	15	14½	14½
4	Bolivia 7s, 1958	11¼	11¼	11¼
6	Bordeaux 6s, 1934	102	101¾	101¾
3	Brazil 8s, 1941	28	27¼	27¼
20	Brazil 6½s, 1926-57	25	24¾	25
2	Brazil 6½s, 1927-57	25	25	25
60	British 5½s, 1937	98¼	97⅛	97⅛
11	Buenos Aires 6s, 1961	30	29	30
1	Bulgaria 7½s, 1968	45	45	45
	C			
17	Canada 4½s, 1936	93	92	93
5	Chile Mtg Bk 6s, 1961	20	19¼	19¼
11	Chile 6s, 1960	17⅛	17	17
14	Chile 6s, 1961, Jan	16	15	16
1	Chile 6s, 1961	16½	16½	16½
9	Colombia 6s, 1961, Oct	34	33	33
5	Copenhag 5s, 1952	76	74	74
13	Czecho 8s, 1951	104¼	104¼	104¼
	D			
16	Denmark 4½s, 1962	67⅜	66	66
31	Deutsche Bk 6s, 1932	79⅞	76¾	76¾
7	Duke Price Pow 6s, 1966	84¼	83	83½
	F			
34	French 7½s, 1941	118⅝	118¼	118½
43	French 7s, 1949	114¾	113⅞	114¾
	G			
23	Ger C Ag Bk 6s, 1960, October	35	32½	33½
129	Ger Govt Intl 5½s, 1965	35⅜	34¾	35
69	Ger Rep 7s, 1949	57½	56¼	56¾
14	Gt Con El P Japan 7s, 1944	72¼	72	72¼
	H			
6	Hungary Munic 7½s, 1945	23⅜	22	22
	I			
1	Ilseder Steel 6s, 1948	31½	31½	31½
7	Ital Pub Util 7s, 1952	73	71½	73
53	Italy 7s, 1951	90½	90½	90½
	J			
93	Japan 6½s, 1954	94¼	93½	94¼
	K			
41	Kreuger & Toll 5s, 1959	58	54	54
	M			
6	Milan City 6½s, 1952	68¼	67	67
	N			
21	New South Wales 5s, 1957	49⅞	49	49
6	Norway 6s, 1944	83	83	83
10	Norway 5s, 1963	75	73	73
2	Norwegian Hyd El 5½s, 1957	69	68⅞	69
	P			
20	Par-Lyons Med 5s, 1958	100¾	100¼	100½
13	Par-Orl R R 5½s, 1968	100¼	99¼	99¼
9	Peru 1st 6s, 1960	12½	12	12
13	Poland 8s, 1950	62¾	60½	62¾
20	Poland 7s, 1947	57¼	56½	57¼
	R			
12	Rhine West 6s, 1955 ww	41	40½	40½
11	Rio de Jan 6½s, 1953	16	15	15
20	Rome 6½s, 1952	73½	73¼	73¼
	S			
1	Sao Paulo St 7s, 1940	51¼	51¼	51¼
12	Sax Pub Wks 7s, 1945	35½	34¾	34¾
8	Sax Pub Wks 6½s, 1951	31	29¾	30⅞
7	Serbs Cts Slov 7s, 1962	45	43	45
9	Siemens & Hal 6½s, 1951	64¾	64	64¾
1	Silesian Ld Assn 6s, 1947	30	30	30
21	Sweden 5½s, 1954	84	81	84
	T			
2	Toho El Pow 7s, 1955	72½	71⅝	72½
3	Tokyo City 5½s, 1961	73	72	72
40	Tokyo El Lt 6s, 1953	63	63	63
	U			
5	Un Steel Wks 6½s, 1951, A	29	28½	28½
6	Uruguay 6s, 1960	38¼	38	38
	V			
11	Vienna City 6s, 1952	60½	58½	58½
	W			
14	Westph Un El Pow 6s, 1953	26½	23¼	23⅛
	Y			
7	Yokohama 6s, 1961	78⅜	78⅜	78⅜

Total sales today, $8,279,000; previous day, $10,359,000; week ago, $9,428,000; year ago, $9,415,000; two years ago, $14,127,000; January 1 to date, $2,732,059,000; same year ago, $2,545,895,000; same two years ago, $2,219,254,000.

PENNSYLVANIA ROAD INCOME DECREASES

October's Net Earnnigs Drop $3,628,305; Loss for Ten Months Heavy.

By THOMAS M. CAHILL.

Net railway operating income of the Pennsylvania Railroad Co. for October was $6,284,609, the company's statement of operations made public yesterday, reveals. This was a decrease of $3,628,305 from that of the month last year. Net railway operating income for the ten months of 1931 amounts to $44,455,734 and represents a decline of $38,538,971 from that of the corresponding period in 1930.

Washington Gas Light Co.'s statement filed yesterday with the Public Utilities Commission shows a net income of $913,355.46 for ten months, a gain of $246,504.36 over the ten months in 1930. For October, its net income totaled $71,237, an increase of $17,208.59 over the month a year ago.

Net corporate income of Georgetown Gas Light Co. for the ten months of the current year amounts to $108,995.25, a recession of $28,097.97 from that for the period a year ago. Net corporate income of this company for October was $14,903.42 as contrasted with $4,650.32 for the month last year.

Business Machines Dividend.

Directors of International Business Machines Corporation have declared the regular quarterly dividend of $1.50 a share on the capital stock and, in addition, a 5 per cent stock dividend, Thomas J. Watson, president, has announced. This is the fourth consecutive annual stock dividend of this amount declared by the company.

Both the stock and cash dividends are payable January 11 to stock of record December 21. The stock payment will add 33,493 shares to the company's outstanding capital stock, increasing the total number of shares to 703,344. The company has no preferred stock outstanding.

For the last ten years the corporation has shown continuously increasing earnings and has added more than $18,000,000 to surplus.

Company Income Increases.

For the first nine months of 1931 the company recently reported net earnings of $5,629,125, an increase of 2.8 per cent over the corresponding 1930 period.

The National Coal Association, from incomplete carloading reports from the railroads, estimates bituminous coal production in the United States for the week ended November 21 as about 7,320,000 net tons. The report of the Bureau of Mines shows production of 7,690,000 net tons for the week ended November 7 and 7,553,000 for the week ended November 14.

Directors of Nehi Corporation have deferred action covering the regular quarterly dividend on the common stock for the three months ending December 1, it was announced by C. A. Hatcher, president, in a letter to stockholders. The stock was on an annual basis of 60 cents a share, 45 cents having been paid during the first three quarters this year.

EARNINGS AND DIVIDENDS.

Meriden, Conn., Nov. 25 (A.P.).—Directors of the International Silver Co. declared the regular quarterly dividend of 1¾ per cent on the preferred stock, payable January 1, 1932, to stockholders of record December 11, 1931. It brings the year's dividend on preferred stock to 7 per cent.

New York, Nov. 25 (A.P.).—While directors of Westinghouse Electric & Manufacturing Co. were scheduled to hold the routine monthly meeting today, several members of the board were away for the Thanksgiving holiday, and the meeting was not held.

The dividend action normally would not be taken until the regular meeting December 30. Reports in Wall street said that present indications are that the management's policy regarding the next quarterly dividends will be formulated at a meeting early in January.

Continental Gas & Electric Co. has declared an extra cash dividend of $3.60 a share on the common stock and a special dividend of one-fifth of a share in common on the common in addition to the regular quarterly dividend of $1.10, all payable January 2 to stock of record December 12. Fractional stock dividends will be paid in cash at the rate of $1.75 on the prior preferred stock also was declared.

American Locomotive Co. today omitted the quarterly dividend of 25 cents a share on the common stock due at this time. The regular quarterly disbursement of $1.75 on the preferred stock was authorized, payable December 31 to stock of record December 11.

Public Utility Holding Corporation has omitted the quarterly dividend of 75 cents a share on the cumulative preferred stock due January 1.

Hazel Atlas Glass Co. has declared the usual extra dividend of 25 cents a share in addition to the regular quarterly disbursement of 75 cents, both payable January 2 to stock of record December 15.

American Safety Razor Corporation directors have declared the regular quarterly dividend of $1.25, payable December 31 to stock of record December 10.

DAILY COTTON MARKET.

New York, Nov. 25.

PORT MOVEMENT.

	Middl'g.	Receipts.	Exports.	Stock.
N. Orleans	6.05	5,548	100	765,203
Galveston	5.80	10,374	5,932	959,883
Mobile	5.65	1,065	.....	233,535
Savannah	5.90	1,144	4,993	358,150
Charleston	....	153	.....	180,473
Wilm'gton	....	106	.....	24,813
Norfolk	6.06	409	.....	69,642
Baltimore	....	.....	.....	1,381
New York	6.20	.....	.....	226,839
Boston	....	.....	.....	9,600
Houston	5.65	13,089	17,723	1,692,405
C. Christi	....	840	4,942	121,527
Min. ports	....	.....	.....	166,064
Tl. today	....	32,728	33,690	4,809,405
Tl. week	....	223,360	168,147	.....
Tl. season	....	4,937,638	2,600,259	.....

Sales—New Orleans, 2,915; Galveston, 900; Mobile, 578; Savannah, 767; Norfolk, 2; New York, 1,200; Houston, 4,840; total sales, 12,202.

INTERIOR MOVEMENT.

	Middl'g.	Receipts.	Shipm'ts.	Stock.
Memphis	5.50	10,905	10,793	488,729
Augusta	5.94	660	1,041	135,737
St. Louis	....	991	924	1,228
Ft. Worth	5.40	.....	.....	.....
Lit. Rock	5.32	1,108	1,163	66,751
Atlanta	5.90	.....	.....	.....
Dallas	5.45	.....	.....	.....
M'tgomery	5.55	.....	.....	.....
Tl. today	....	13,684	13,941	692,435

Sales—Memphis, 12,236; Augusta, 768; Fort Worth, 421; Little Rock, 1,807; Dallas, 9,572; Montgomery, 44; total sales, 37,043.

CHICAGO STOCKS.

(Quotations by W. B. Hibbs & Co.)

	Bid.	Asked.
Yellow Taxi		
Thompson	13½	14
Wahl	16	18½
Butler Bros	1	1½
Natl. Leather	3	3⅜
Swift	¼	½
Swift International	22½	22¾
Libby, McNeil & Libby	30¼	30¾
Midwest Util	6¼	6½
City Con. com	9¾	10
City Con. pfd		⅛
Edison	1¼	2½
Public Service, $100 par	141½	143
Public Service, no par	145	155
Quaker com	150	153
Quaker pfd	111	113
Bendix	110¼	112
Borg Warner	18¾	18⅞
Illinois Brick	12¼	12½
U. S. Gypsum	7⅛	7¾
Great Lakes Dock & Dredge	26¾	26¾
Associated Apparel Ind	14	15½
Balaban & Katz		11¼
Cons. com	35	49¼
Cons. pfd	1	1¼
Elec. Household		15
McCord	6	7
		8

THE METAL MARKETS.

New York, Nov. 25 (A.P.).—COPPER—Quiet; electrolytic, spot and future, 6½@6¾.

TIN—Firmer; spot and nearby, 23.10; future, 23.30.

IRON—Quiet, unchanged.

LEAD—Steady; spot, New York, 3.85; East St. Louis, 3.65.

ZINC—Steady; East St. Louis, spot and future, 3.15.

ANTIMONY—6.62.

CHICAGO GRAIN.

Chicago, Nov. 25 (A.P.).—Almost 3 cents a bushel disappeared from wheat values largely of a stop-loss character. Drastic today in new outbursts of general selling, fresh import restrictions by France and word of grain trade reciprocity between Germany and Russia, together with weakness of securities in Wall street and continued notice of big unsold supplies of United States Government financed wheat, put wheat bulls to rout until just before the close. At the last, however, rallies were witnessed, helped by indications that prices were down to basis where North American wheat export business appeared likely to develop on a larger scale.

Wheat closed unsettled, 1⅞-2⅜ cents under yesterday's finish; corn, 1¼-1⅜ off; oats, ¾-1 down, and provisions unchanged to 7 cents decline.

From the outset the wheat market had to contend with bearish effects of announcement from France that the quota of foreign wheat millers would be permitted to use had been slashed from 10 to 3 per cent. Quickly following were statements by a British trade authority that Germany would take steps to facilitate imports of Russian wheat, rye and barley in exchange for manufactured goods. Moreover, new export business in North American wheat seemed to be virtually at a standstill, except some distressed wheat afloat said to have been disposed of at a cheap rate.

A silver lining to clouds overhanging the wheat market nevertheless was that cash demand for wheat at various domestic centers continued good, with a scarcity of choice milling grades, necessitating raising of premiums in many cases. Receipts, too, were lighter generally, with little evidence of country selling. Bulls laid stress also on official advices that soil moisture in western Kansas remained deficient, and that the condition of the wheat crop there was only 40 to 80 per cent of normal.

Corn and oats receded with wheat. Corn shipping demand here was negligible, and favorable weather over the corn belt was a contributing bearish influence.

Provisions were steadied by upturns in hog values.

Closing indemnities: Wheat—December, 52¼, 56½; May, 55½-55⅝, 60⅜-60½; July, 55¼-55½, 58½. Corn—December, 38¼, 40⅛-41; March, 41, bids; May, 40¾-40⅞, 45⅜; July, 44⅝, 46⅞.

Cash grain:

WHEAT—No. 3 hard, 56½; No. 2 mixed, 56½.

CORN—No. 2 mixed, 43½; No. 2 yellow 43½; No. 3 yellow, 43; No. 2 white, 44; new corn, No. 3 mixed, 40¾@41; No. 2 yellow, 42½; No. 3 yellow, 38¼@41½; No. 2 white, 42¼@43; No. 3 white, 40½@42½.

OATS—No. 2 white, 27@28; No. 3 white, 26@26¾.

RYE—No sales.

BARLEY—40@59.

TIMOTHY SEED—4.00@4.25.

CLOVER SEED—13.00@15.00.

GRAIN AND PROVISIONS FUTURES:

	High.	Low.	Close.
Wheat—			
December	55	53⅞	54⅜
March	57¼	56⅛	56¼
May	58⅞	57⅛	58
July	58⅞	57	57½
Corn—			
December	40½	39⅜	39¾
March	43	42½	42½
May	44⅞	44	44¼
July	46⅞	45⅞	46
Oats—			
December	25¾	25¼	25¼
May	28⅛	27½	27½
July	27⅝	27	27
Rye—			
December	45¾	45½	45¾
March	49⅛	48½	48¾
May	51⅛	49¾	50⅛
July	51½	50	50⅞
Lard—			
November	....	....	6.45
December	6.12	6.07	6.07
January	6.15	6.07	6.07
Bellies—			
January	....	....	5.90
May	....	....	6.35

STOCK MOVEMENTS.

New York, Nov. 25 (A.P.).—What the stock market did:

	Wednesday	Tuesday
Number of advances	78	284
Number of declines	452	192
Stocks unchanged	143	138
Total issues traded	673	614

Curb Review

New York, Nov. 25 (A.P.).—Light selling was sufficient to give a feeble aspect to the curb market today.

Preholiday liquidation, in sympathy with selling in other markets, brought only a slight acceleration in the face of trading. The turnover approximated 220,000 shares, or about 20,000 more than yesterday's.

Utilities were rather actively sold in spots. Electric Bond and Share dropped 1½ points to 16, or within 1¼ points of its bottom. American Gas and Electric closed off nearly 2, Consolidated Gas of Baltimore, 1, and United Light A sold at 8¾, off a major fraction, and within ⅜ of the year's minimum.

Oils were mixed. Gulf sold up 3, then fell back to close with only a fractional gain. Standard of Indiana sagged ½ point, and Humble lost as much. Cities Service closed at 7, off only ⅛. In the mines, Tech Hughes lost ⅜, and Newmont, ⅞.

Among investment trust and financial company issues, Columbia Mortgage Bank sold at 1½, or half the previous price. Insurance Securities sold at 2, off 1 point and a new minimum. Interstate Equities sold at 1, off ½.

Industrials were generally inclined to lower levels, although most were all but neglected. Aluminum Co., and Safety Car Heating lost 2 points. Among lower-priced issues touching new low levels were McCord Radiator B, and Armstrong Cork.

BANK AND TRUST STOCKS.

New York, Nov. 25 (A.P.).—Over-the-counter market:

BANKS.	Bid.	Asked.
Chase Natl	42¼	44¼
Chat. & Phen	28	30
Commercial	165	173
First Natl	2300	2400
Manhattan	42⅝	44⅝
Natl. City	53¼	55¼
Public	21½	23½
TRUST COMPANIES.		
Bankers	67¾	69¾
Brooklyn Trust	240	250
Cen. Hanover	166	170
Chemical	34¼	36¼
Continental	18¼	20¼
Corn Exchange	84½	87½
Empire	27	29
Guaranty	312	317
Irving	20⅞	21⅞
Manufacturers	38¼	40¼
New York Trust	100¼	103¼
United States	1780	1880
INSURANCE COMPANIES.		
Aetna Cas. & S	39	44
Agricultural	67	77
Amer. Home	10	13
Amer. Surety	20½	23½
Boston	325	350
City of New York	155	175
Conn. Gen. Life	49	54
Fid. & Dep		100
Firemen's Ins	12¼	13¾
Glen Falls	37	39
Globe & Rut	295	345
Hanover	19¾	21¾
Hartford Fire	39¾	41¾
Home Ins	19⅛	21⅛
Kansas City	650	750
Mass. Bond	48	56
Natl. Fire	38	40
Prov. Wash	30¾	32¾
St. Paul Fire	124	132
Sun Life	500	600
Travelers	520	570

NEW YORK COTTON.

New York, Nov. 25 (A.P.).—Trading in cotton was quiet today and seemed to be largely of a preholiday character, with prices losing a good part of yesterday's advances.

January contracts sold off from 6.38 to 6.12 and closed at 6.15, with the general market closing barely steady at net declines of 18 to 24 points.

The opening was steady, 3 points higher on December but generaly 1 to 2 points lower under some Southern selling and realizing. Trading was comparatively quiet at the start, but became somewhat more active after the first few minutes, with prices working lower under selling influenced by the easier tone of the wheat and stock markets. Southern selling was not much in evidence after the first half hour, but demand was limited and the market seemed sensitive to scattered offerings from local and commission house sources. This was attributed to liquidation or realizing after the advances of the previous day, and the market worked gradually lower, with business becoming more active in the last half hour, when trade buying was more in evidence on the decline to 6.05 for December and 6.49 for May. Closing quotations, however, were within a point or two of the lowest on most positions.

A few additional December notices, estimated at about 300 bales, were said to be in circulation here this morning, but were evidently without any effect on the market, as the difference between December and January narrowed from about 49 points at the close yesterday to 43 points at the close today. The general market acted as if Tuesday's advances had eased the technical position, and while there was no great pressure of offerings, prices yielded quite readily to selling orders.

Liverpool cables reported Bombay and continental buying, with limited offerings in that market, but said that the demand for cotton goods in Manchester was not equal to the output.

Houses with Liverpool connections were said to be among the buyers here early. Reports from Washington concerning the hearings of the Senate agricultural committee naturally attracted much attention, but were not generally mentioned in connection with the action of today's market. Exports today, 37,690 bales, making 2,656,895 so far this season. Port receipts, 32,728. United States port stocks, 4,772,164.

Futures:	High.	Low.	Close.
December	6.29	6.03	6.07
January	6.38	6.12	6.15
March	6.54	6.30	6.31
May	6.72	6.49	6.50
July	6.91	6.67	6.67
October	7.17	6.94	6.96

DAILY GOLD STATEMENT.

New York, Nov. 25 (A.P.).—A gain of $10,564,000 in monetary gold stocks of the country at large was shown in today's transactions as reported by the Federal Reserve Bank of New York.

The bank reported that at New York there was a decrease of $2,000,000 in gold earmarked for foreign account, while imports here consisted $998,000 from Canada, $305,000 from England, $225,000 from India and $177,000 from the Straits Settlements.

Notification was received at the bank of the receipt of approximately $6,859,000 at San Francisco, $5,893,000 of which was from Japan and $966,000 from China.

Berlin, Nov. 25 (A.P.).—The gold coverage of the Reichsbank rose last week from 26.7 to 27.5 as a result of a reduction in the volume of note circulation by 176,268,000 marks, although the actual amount of gold dropped 29,457,000 marks, while foreign exchange was 15,743,000 marks higher. The Reichsbanks holdings of bills of exchange dropped 126,373,000.

RICHMOND LIVE STOCK.

Richmond, Va., Nov. 25 (A.P.).—HOGS—Fair, unchanged. Carlot top quotable at 5.00 and local at 4.75.

CATTLE—Receipts moderate, steady, unchanged. Veal calves, 4.50 for common to 8.50 for strictly choice; cows, 1.25 for canners to 5.00@5.25 for choice; steers, 4.00@7.75 for good and choice; heifers, 3.00@6.25; bulls, 3.00@5.00. Sheep light; lambs steady, 3.00@6.50; ewes, 1.00@3.00.

Daily Legal Record

WEDNESDAY, NOVEMBER 25, 1931.

COURT OF APPEALS.

No session. Adjourned from day to day.

DISTRICT SUPREME COURT.

Court in recess from close of business Wednesday, November 25 until 10 a. m. November 30.

ASSIGNMENT COMMISSIONER'S OFFICE.

Assignment for Monday, November 30, in law and equity will be posed Friday at 3 p. m. and published in this column Saturday, November 28.

MOTIONS COURT—Mr. Chief Justice Alfred A. Wheat presiding; Harry B. Dertzbaugh, clerk.

No. 76753. John J. Pessagno vs. U. S. A.; judgment for plaintiff against defendant for $8,309.95 and attorney's fee. J. W. Maher.

No. 80481. Edwin G. Lee vs. Dr. William I. Robey; demurrer to declaration of Terminal Refrigerating & Warehousing Corp. sustained. Attys., C. S. Baker, B. L. Tepper, L. G. Anderson.

No. 53293. Amelia S. Orme vs. Charles H. Orme; pro confesso set aside upon conditions and reference to auditor. Attys., Joseph D. Sullivan—M. M. Doyle, F. A. Thuee.

No. 53010. Employers Liability Assurance Corp. vs. Robert J. Hoage; order setting aside decree of November 17, 1931; final decree for injunction and appeal noted. Attys., Tebbs & Myers—L. A. Rover, J. J. Dilson, J. E. McCabe.

No. 53609. John W. Smith vs. Herman Miller, trustee, et al.; continued to December 28. Attys., M. M. Harris, G. G. Jefferson.

No. 53221. C. P. Mayo, Inc., vs. Nathaniel Morris; final decree quieting title. Attys., A. St. C. Wardwell.

No. 53720. Judson I. Kingman vs. Frank Stoddert et al.; J. Edward Burroughs appointed to serve process. Atty., A. St. C. Wardwell.

No. 53452. In re Columbia Brick & Coal Co.; decree of dissolution. Attys., J. S. Newman, H. Winship Wheatley.

No. 51908. Katherine H. Maurel vs. Charles J. Wynne; rule discharged. Attys., W. C. Sullivan, Ray Neudecker—W. A. Coombe.

No. 53117. Central Hanover Bank & Trust Co. vs. Wardman Real Estate Properties; receivers authorized to pay interest. Attys., Hamilton & Hamilton—Wright & Ershler et al.

No. 50675. Peter J. Allen vs. Arthur M. Huddell et al.; motion to strike certified to Justice Bailey. Attys., P. H. Marshall—J. S. Easby-Smith, F. W. Hill, jr., H. S. Barger.

No. 14498. Lunacy in re Andrew F. Osterblad; allowance granted.

No. 13668. Lunacy in re James Edmonds; James Edmonds appointed committee; bond, $500.

No. 12022. Lunacy in re Thomas L. Williams; committee authorized to join in dissolution proceedings.

No. 53393. U. S. A. vs. Joseph Elwood Boudwin; final decree for injunction. Attys., Leo A. Rover, H. W. Orcutt, J. H. Williams—A. L. Newmyer.

No. 52088. Evelyn Lucille Walsh McLean vs. Edward Beale McLean; preliminary injunction. Attys., A. W. Fox, F. J. Hogan.

No. 53279. Rose E. Gerbold vs. Henry S. Grogan; decree dismissing bill as to Kathry Cluen. Attys., G. P. McGlue, T. P. Burke.

No. 53621. National Delivery Association vs. Theodore H. Cohen; rule discharged. Attys., Tepper & Blanken—Marsh & Rogers.

No. 53272. Fannie Jackson vs. Elizabeth M. Davis; auditor's report confirmed. Atty., George C. Gertman.

No. 53617. Mary A. Smith vs. George Andrews et al.; order of publication. Atty., George C. Gertman.

No. 80150. Mary A. Grinder vs. Volney O. Chase; judgment against defendant for $1,509.30 with interest and costs. Attys., Douglas, Obear & Douglas—Samuel F. Beach.

No. 75907. H. B. W. Snelling, trustee, vs. Carroll Electric Co.; time to perfect appeal and file exceptions extended to January 4. (Proctor, J.). Attys., J. J. Wilson—M. J. McNamara, E. D. Campbell.

No. 2586. Bankruptcy in re Fannie Binder; composition confirmed. Attys., Loving & Hamner—Leo A. Schlossberg.

No. 2502. Bankruptcy in re Henry C. Stephenson; discharge ordered. Atty., Dan S. Ring.

No. 2565. Bankruptcy in re Samuel L. Gross; reference to referee. Atty., Chas. Walker.

No. 1838. Bankruptcy in re Harry A. Bramow; returnable December 7. Attys., Louis Ottenberg, E. Hilton Jackson—Leon Robbin.

No. 2586. Bankruptcy in re Fannie Binder; Federal-American National Bank & Trust Co. made depository. Attys., Loving & Hamner—Leo A. Schlossberg.

CIRCUIT COURT 1—Mr. Justice Peyton Gordon presiding; William W. Stickney, clerk.

No. 75572. M. E. Buckey vs. Wardman Construction Co.; No. 76464. O. M. Addison vs. John J. Murphy; each case, time within which to submit motion for new trial extended to December 1.

CIRCUIT COURT 2—Mr. Justice Jesse C. Adkins presiding; Richard J. Kirkland, clerk.

No. 78103. Stone & Fairfax vs. Charlotte A. Gregg, executrix; trial resumed and verdict for plaintiff and judgment thereon forthwith against defendant without costs. Attys., Charles S. Baker, B. L. Tepper—Alfred D. Smith, A. A. Jones.

No. 51958. Effie P. Ridgeway vs. Elgin L. Ridgeway et al.; costs of appeal set at $100 bond or $50 cash. Attys., Crandal Mackey, Arthur J. Hilland—A. M. Schwartz.

No. 48314. Mary A. Jacques vs. Mary S. Plager et al.; statement of evidence made of record. Attys., E. Hilton Jackson, Godfrey L. Munter—C. H. Merrillatt.

CIRCUIT COURT 3—Mr. Justice O. R. Luhring presiding; Charles B. Coffin, clerk.

No. 76578. Marion E. Peckham vs. Century Homes Corp. et al.; trial resumed and verdict for defendants. Attys., W. Bissel Thomas—Francis Hill, jr., Henry Schweinhaut.

No. 51304. Herman M. Bierley vs. Virdie A. Bierley et al.; final decree for divorce. Attys., Lester Wood—George Horning, jr., Walter J. Casey.

EQUITY COURT 1—Mr. Justice Jennings Bailey presiding; Russell P. Belew, clerk.

No session; adjourned from day to day.

EQUITY COURT 2—Mr. Justice Daniel W. O'Donoghue presiding; —— Goff, clerk.

No. 49144. Louis Howard vs. Ruth Howard; hearing resumed and continued to Monday, Nov. 30. Attys., Austin F. Canfield—Marvin F. Bischoff.

DISTRICT COURT—Mr. Justice Joseph W. Cox presiding; Williams F. Lemon, clerk.

No. 2120. In re Reservations A and B; resumed and continued to Monday next. Attys., H. H. Glassie—C. C. James, J. I. Weller et al.

No. 2117. In re Analostan Island; continued to Dec. 9. Atty., Leo A. Rover.

No. 2098. In re Twentieth Street Extension; continued to Jan. 18. Attys., W. L. Fowler—L. H. David et al.

No. 2100. In re Wisconsin Avenue; continued to Dec. 7. Attys., Thos. F. Cameron—J. C. Wilkes, S. R. Bowen, E. D. Detwiler.

No. 2013. In re South Dakota Avenue; continued to Dec. 29. Atty., Leo A. Rover.

CRIMINAL COURT 1—Mr. Justice James M. Proctor presiding; William S. Adkins, clerk.

No. 51272. U. S. vs. James Francis Donovan; nolle prosequi entered.

No. 51304. U. S. vs. Anthony J. Sirock et al.; joy riding; jury sworn and verdict Lonnie Lee Haley guilty and Sirock and Pesavage not guilty. Attys., R. E. Gable, Ellis Klein.

No. 51515. U. S. vs. Allen Staton; prohibition act; surety exonerated and defendant committed.

No. 51228. U. S. vs. Leroy Morrison; assault, &c.; jury sworn and verdict guilty on first count. Attys., Colbert & Ahearn.

No. 50877. U. S. vs. Abner Siezal; bribery; assignment of error and bill of exceptions filed. Atty., E. Russell Kelly.

No. 48804. U. S. vs. Daniel R. Crissinger; violation Section 215 Criminal Code; recognizance, $10,000; M. S. Kronheim, surety, taken.

No. 51163. U. S. vs. James A. Mostyn et al.; assault; jury returns verdict guilty of simple assault as to Mostyn and Laflin and not guilty as to Burroughs and Grooms. Attys., J. A. O'Shea, J. H. Burnett, Alfred Goldstein, Frank J. Kelly.

No. 51333. U. S. vs. Carl Gordon; prohibition act; plea guilty. Atty., M. J. Colbert.

No. 9017 (G. J.). U. S. vs. Frank Posey; smoke screen; recognizance, $1,000; J. Walter Stewart, surety, taken.

No. 51174. U. S. vs. Cecil F. Mason; committed to jail.

No. 50991. U. S. vs. Thomas A. Massey; nonsupport; nolle prosequi entered.

Adjourned from day to day.

CRIMINAL COURT 2—Mr. Justice F. Dickinson Letts presiding; M. Lee Ashford, clerk.

No. 51341. U. S. vs. Henry Small; grand larceny; plea guilty entered. Atty., H. L. Henderson.

No. 51342. U. S. vs. Eugene Fish; grand larceny; plea guilty entered to petit larceny. Atty., F. Jos. Donohue.

Court engaged in hearing of Rheem bankruptcy hearing.

Adjourned from day to day.

Indictments returned on Wednesday, November 25:

John Curler, assault with dangerous weapon; William Frederick Dunlop, assault with intent to commit robbery; Daniel Lee and Melvin Edwards, Joseph Wines and Frederick Scully, robbery; Clarence Seymore (alias Clarence Seymour), Jesse Jones, and Margaret Curtis (alias Myrtle Scherker, Walter McKnight, Samuel Wilnofsky, grand larceny; Nathan Cosman and Milton Bruner, violation national prohibition act; Louis A. Anderson, William Theodore Ward and William Johnson, violation section 826b D. C. Code; Hugo George Strenger and Kenton Lester Poindexter, violation section 826b D. C. Code and grand larceny; Albert Smallwood, violation section 826b D. C. Code; Albert Smallwood, housebreaking and larceny; Charles Mills, housebreaking; Henry McEdward Brue and Rene Eugene Young, housebreaking and larceny; Dave Evans, embezzlement; Eldridge White, Andrew Ingram, Robert Ford, Edward C. Dickerson, (alias Harry C. Wimbley, alias John C. Dickerson, alias John German Dickerson, alias John Clayton Dickerson), John M. Crowder, first degree murder; Andrew K. Bryant, second degree murder.

Ignored—John Henry Thomas, arson; James Edward Savoy, bigamy; Carl Cummings, carnal knowledge; Alfonso E. Williams, embezzlement; David E. Miller, forgery and uttering; Mary Wilson, Susie Demetro and Dolita Demetro, grand larceny; William Andrews Bants, Richard Frank Rayborn, Carl Jones, violation section 826b D. C. Code; Carl Jones, Housebreaking and larceny; Walter Lloyd Hatton, violation section 851b D. C. Code; Charles B. Broome, manslaughter.

LAWSUITS.

No. 80549. Julius I. Peyser vs. American Security & Trust Co.; damages, $100,000. Attys., William E. Sullivan, Milton Strasburger.

No. 80550. Samuel Anthony Young vs. Oscar A. Mechlin et al.; damages, $20,000. Atty., A. L. Newmyer.

No. 80551. Charles Paripsky vs. U. S. A.; policy. Atty., James Conlon.

No. 80552. Seconset Corp. vs. Julian Lamar; contract, $13,583.34. Attys., H. R. Burton, T. T. Marye.

No. 80553. Alex. J. D. Johnson vs. U. S. A.; policy. Atty., W. E. Miller.

No. 80554. U. S. A. ex rel. Mary E. Rabbitt, vs. Fidelity & Deposit Co. of Md.; bond, $500. Attys., F. Regis Noel, J. D. McQuade.

DOCKETED JUDGMENTS.

No. 1966. Standard Oil Co. of New Jersey vs. Thomas J. Williams; judgment M. Ct., $149.57. Atty., W. E. Cumberland.

MECHANICS' LIENS.

No. 14927. Hart & Crouse Co. vs. District Construction Co.; 7706 Fourteenth street northwest, $89. Atty., Stanley D. Willis.

No. 14928. Utica Radiator Co. vs. District Construction Co.; 7706 Fourteenth street northwest, $149.29. Atty., S. D. Willis.

No. 14929. E. P. Kelly vs. Christian Heurich, jr.; lot 812, square 254, $83.20.

No. 14930. T. V. Oldham vs. Christian Heurich, jr.; lot 812, square 254, $83.20.

No. 14931. Continental Home Imp. Co. vs. Mrs. Grace Howard; 1304 S street northwest, $248.

No. 14932. Thomas E. America vs. Mrs. M. E. Smith; 727 Fourth street northwest, $210.81. Atty., John Paul Jones.

No. 14933. Same vs. Karl B. and Katie Rector; 234 Fourteenth street southeast. Atty., John Paul Jones.

EQUITY SUITS.

No. 53720. Judson I. Kingman vs. Frank Stoddert et al.; establish title. Atty., Aubrey St. Clair Wardwell.

No. 53721. Rex Ray Hill vs. Edith Virginia Hill; custody of child. Attys., Raymond Neudecker, Jean M. Boardman.

No. 53722. Carlotta M. Holtz vs. George Holtz et al.; absolute divorce. Atty., John Murphy.

No. 53723. Martha Ellen Gray vs. National Bank of Washington; substitute trustee. Atty., Joseph D. Sullivan.

No bankruptcy petitions.

The Weather

TODAY'S SUN AND TIDE TABLE

			A.M.	P.M.
Sun rises....7:01	Sun sets....4:49	High tide...	8:37	8:54
		Low tide....	3:19	3:05

WEATHER CONDITIONS.

U. S. Dept. of Agri., Weather Bureau, Washington, Wednesday, Nov. 25—8 p. m.

Forecast—For the District of Columbia and Maryland, fair and colder Thursday; Friday increasing cloudiness with slowly rising temperatures; Saturday rain; diminishing northwest and north winds, becoming easterly Friday.

For Virginia, fair and colder Thursday; Friday increasing cloudiness with slowly rising temperature in north portion; Saturday rain; fresh north and northeast winds, diminishing and shifting to east Friday.

The northern disturbance now extends from eastern Hudson Strait southward to Newfoundland, Belle Isle, 29.12 inches, and another disturbance has developed over the far West, Portland, Oreg., 29.86 inches. These disturbances have been attended by precipitation in the lake region, the Ohio Valley, Tennessee, portions of the Middle Atlantic, North Atlantic, and Gulf States, and from the north Pacific Coast eastward to Montana. Another disturbance, which is of marked intensity, is advancing eastward over northern Alaska, Nome, 28.84 inches. High pressure prevails from southern Alaska and Yukon southeastward to the gulf coast and the interior of the Middle Atlantic and South Atlantic States, Mayo, Yukon, 30.54 inches, and Keokuk, Iowa, 30.48 inches. The weather has become much colder from the lower Mississippi Valley and the east gulf coast northeastward to Quebec and western Ontario. Elsewhere temperature changes have been slight as a rule. The weather is still unseasonably warm in the South Atlantic States, several stations reporting the highest temperature of record so late in the season.

General forecast for the Atlantic States, the lower lake region, the Ohio Valley, and Tennessee: The weather will be generally fair and cold Thursday, followed by increasing cloudiness Friday, with a probability of rain in Tennessee and the Ohio Valley Friday, and in the lower lake region and the Atlantic States about Saturday. The temperature will rise slowly Friday in Tennessee, the Ohio Valley, the lower lake region, and the Middle Atlantic States.

Local Weather Report.

Temperatures—Midnight, 58; 2 a. m., 56; 4 a. m., 57; 6 a. m., 56; 8 a. m., 56; 10 a. m., 61; 12 noon, 60; 2 p. m., 58; 4 p. m., 55; 6 p. m., 48; 8 p. m., 44; 10 p. m., 44. Highest, 63; lowest, 44.

Relative humidity—8 a. m., 85; 2 p. m., 28; 8 p. m., 46. Rainfall (8 p. m. to 8 p. m.), trace. Hours of sunshine, 2.3. Per cent of possible sunshine, 2.3.

DEPARTURES FROM NORMAL.

Accumulated excess of temperature since January 1, 1931, 962 degrees. Excess of temperature since November 1, 1931, 250 degrees. Accumulated deficiency of precipitation since January 1, 1931, 7.52 inches. Deficiency of precipitation since November 1, 1931, 1.52 inches.

Temperatures and Precipitation.

Temperatures and precipitation for 24 hours ended Wednesday 8 p. m.:

	Highest Wed.	Lowest Tues. night.	Wed. 8 p.m.	Rainfall.
Washington, D. C.	63	55	44	....
Asheville, N. C.	50	50	44	....
Atlanta, Ga.	62	58	52	....
Atlantic City, N. J.	66	54	46	....
Baltimore, Md.	64	54	44	....
Birmingham, Ala.	60	50	50	....
Bismarck, N. Dak.	28	6	20	....
Boston, Mass.	68	58	44	....
Buffalo, N. Y.	36	36	32	....
Chicago, Ill.	32	26	28	....
Cincinnati, Ohio	44	32	34	0.02
Cheyenne, Wyo.	30	13	18	....
Cleveland, Ohio	34	32	34	0.04
Davenport, Iowa	32	20	28	....
Denver, Colo.	30	18	22	....
Des Moines, Iowa	40	18	28	....
Detroit, Mich.	34	34	30	0.01
Duluth, Minn.	18	16	16	....
El Paso, Tex.	44	38	40	....
Galveston, Tex.	56	52	54	....
Helena, Mon.	26	20	18	0.11
Indianapolis, Ind.	38	30	34	....
Jacksonville, Fla.	78	56	79	....
Kansas City, Mo.	40	36	38	....
Little Rock, Ark.	50	38	46	....
Los Angeles, Calif.	62	42	56	....
Louisville, Ky.	44	34	42	....
Marquette, Mich.	24	24	22	0.02
Memphis, Tenn.	50	38	44	....
Miami, Fla.	80	64	72	....
Mobile, Ala.	64	64	56	....
New Orleans, La.	62	62	60	0.04
New York, N. Y.	62	56	44	....
North Platte, Nebr.	34	10	24	....
Omaha, Nebr.	38	18	32	....
Philadelphia, Pa.	62	54	44	....
Phoenix, Ariz.	52	40	48	....
Pittsburgh, Pa.	56	36	42	0.01
Portland, Me.	64	52	46	....
Portland, Oreg.	46	36	40	0.08
Salt Lake City, Utah	24	10	24	....
St. Louis, Mo.	42	30	38	....
St. Paul, Minn.	24	16	22	0.02
San Antonio, Tex.	50	44	48	....
San Diego, Calif.	62	40	56	....
San Francisco, Calif.	52	42	52	....
Savannah, Ga.	80	58	70	....
Seattle, Wash.	42	42	40	0.14
Springfield, Ill.	36	26	34	....
Tampa, Fla.	80	62	70	....
Toledo, Ohio	34	32	32	....
Vicksburg, Miss.	58	44	52	....

River Bulletin.

Harpers Ferry, W. Va., Nov. 25.—Potomac and Shenandoah Rivers clear.

Chase National Plans New Bank Consolidation

New York, Nov. 25 (A.P.).—A plan for consolidation of the American Express Bank & Trust Co., an affiliate of the Chase National Bank, with Chase National and its affiliates was announced today.

The move is in line with previous steps taken by Chase National Bank interests toward concentration under one corporate organization of business activities of the same general nature. It is proposed that the banking business of the American Express Bank & Trust Co. be consolidated with that of Chase National Bank, effective about December 19, and that its trust business be consolidated with that of the Equitable Trust Co., of New York, a Chase affiliate, organized in 1930 to preserve the name and to carry on a general trust business.

L. L. PERKINS
I WILL BOND YOU.
United States Fidelity & Guaranty Co.
Phone National 0013. Southern Bldg.

LOST 1

BRIEF CASE—Tan leather, with personal papers, vicinity Conn. ave. and 8 st. nw.; reward. Return to I. Mishtowt, 4520 Stanford st., Chevy Chase, Md. Wisc. 3373.

DOG—English setter, white with liver spots; name "Dick." Reward. G. C. Graff, 3124 Wis. ave. Cleve. 4452.

DOG—Hound, brown back, brown and white legs; lost vicinity Somerset, Md., and D. C. line. Reward. Wisc. 3420.

POCKETBOOK—Black leather, on Catholic University bus, between 14th and Monroe and Mich. ave. and North Capitol st. and 22 Girard st. ne. Phone North 6270.

SPECTACLES—In Franklin case; left in taxicab, Nov. 21. Reward. Mrs. Charles Butts, 1868 Kenyon nw.; Adams 4163-J.

SUITCASE—Between Fredericksburg and Washington. Reward. Notify S. Mitchell, 504 6th st., Braddock, Pa.

FOUND 2

WATCH. Man's; on November 14. Call Columbia 3541.

PERSONALS 3

CASH for pawn tickets, diamonds, jewelry, antiques, silver, gold and watches. Livingston, 601 13th st. nw.; NAtl. 5649.

ED—Business very dull; have important information. Phone me at home after 12 o'clock night. ISSY.

LADY LAWYER—1½ years' experience in active practice, desires position in busy law firm; executive position in factory or business firm where legal training and experience would be an asset; or would be secretary to person of means who needs someone with qualifications above described; free to go anywhere. Box 224, Washington Post.

ULTRA-VIOLET RAY treatment, invigorating massage; for refined only; colored nurse. North 2768.

CLAIRVOYANTS 4

LICENSED BY DISTRICT OF COLUMBIA

PROF. LOVEL, Indian clairvoyant, astrologist. He satisfies all; a born medium; readings, 50c. Di. 5727. 913 M st. nw.

MADAM ZOE
Psychic Readings.
1332 Eye NW Apt. 71. Dist. 1519.

D'ASHMAN 1212 EYE. MET. 3257
Advice on all affairs of life.

MADAM NAOMA PALMIST MEDIUM
READS PAST, PRESENT AND FUTURE. Tells who and when you'll marry, makes up lovers' quarrels and family troubles, tells how to gain and hold a good position, overcome troubles, bad luck. Hours, 9 to 9. $2 readings, $1 623 7th st. nw. bet. G & F.

MME. MELBURN GIFTED PALMIST
JUST OPENED HER PARLORS.
Tells anything you want to know; if in trouble she can help you gain the one you love; have success in business, overcome rivals, bad luck. Readings, $1.00. 718 7th st. nw. Over Rubin's Jewelry Store

30 Years' Continuous License
CARLETTA PSYCHOLOGIST ASTROLOGIST
NEVER MET YOU, TELLS YOUR NAME IMMEDIATELY, TELLS OBJECT OF CALL. Giving instant relief to those having trouble—domestic, law, business and love.
922 14TH ST. OVER CLAFIN'S OPTICAL CO.
YOU NEED HER ADVICE. POSITIVE RESULTS. CONSULTATION, $1.

MME. DILL Gifted Life Reader
Readings and powers as a gift by birth to her to help those who are in trouble, giving names, dates, facts, guides you to success, health and happiness, settles lovers' quarrels, causes speedy and happy marriages, guarantees to help you and tell you what your troubles are and how to overcome them. One visit at her office will mean more than thousands to your happiness. THIS CLIPPING AND $1.00—ENTITLES YOU TO A $2.00 READING HOURS 9 TO 9 DAILY. 739 7TH ST. NW OVER SCOTTY'S TAILOR SHOP.

1336 MASS. AVE. NW. (corner 14th st.)
MRS. RIZPAH ELDON
Will advise you—your love, courtship, marriage and business. Hours, 9 a. m. to 9 p. m. daily; Met. 2726.

FAMOUS SEER
THE MAN WHO KNOWS
Special Readings $1
This strange man sees the way and tells it all. Just what your life has been, just what it will be. Tells you when and whom you will marry; whether husband, wife or sweetheart is true or false. Tells as to changes, travel, lost or absent friends, divorce, wills; deeds; whether it is best to buy or sell. He tells the good and the bad. A visit will convince you of his wonderful power.
Something tells you this is the man. You feel the impulse to call. Do not delay. Copyright, Apr., 1931.
TWO ENTRANCES: 608 12TH ST. NW. 1203 F ST. NW., 2D FLOOR.
HOURS, 10 A. M. TO 7 P. M.
SUNDAYS, 10 A. M. TO 3 P. M.

SPIRITUALISTS 5

DR. JANE COATES
READING BY APPOINTMENT.
1473 MERIDIAN PL. NW. Col. 6227.

J. K. SIMMONS, SPIRITUAL MEDIUM.
Readings by appt.; seances Thur., 8 p. m. 1341 Newton st. nw. Col. 4342.

MRS. MISTER, 1250 10TH ST. NW.
SEANCE MON. AND THURS., 8 P. M.
READINGS DAILY. DISTRICT 4837.

MOTOR TRAVEL 6

CONGENIAL TRAVEL BUREAU registers private cars; passengers desired for all points; share expenses; cars wanted. 631 Pa. ave. nw.; Natl. 9756.

AUTOMOBILES for SALE 7

BUICKS—Exceptional values in fine resale cars; large selection in body styles. Emerson & Orme, 17th and M sts. nw.

BUICK 1931 Sedan demonstrator. New car guarantee. Low mileage, and price is greatly reduced; terms and trade.
STANLEY HORNER, INC.
1015-1111 14th ST. NW. Nat. 5800.

CHEVROLET—Coach; brand-new, never driven; won as prize; no need for it; $500. Col. 4133-J.

FORDS and other makes; low prices; easy terms; see us for your next used car. Parkway Motor Co., 3040 M st. nw.

LA SALLE 1930 Sport Roadster. The actual miles of this wonderful car is only 15,000, which means you can drive it for years to come; original selling cost delivered when new was $2,647. Quite a savings for some wise buyer. Guaranteed.......... $1,500
KEMPTON-CADILLAC CORP.
1138 Conn. Ave. DEc. 3430.

NASH—1927 Sedan; excellent condition; will sacrifice for $100 cash. 3113 13th st. nw. Col. 0941; Mrs. Epps.

PACKARD 1928 Club Sedan. Here is a real good used car; has trunk rack and trunk; 6 wire wheels and a wonderful buy, with your car as trade for.... $900
KEMPTON-CADILLAC CORP.
Open Evenings.
1138 Conn. Ave. DEc. 3430.

WANTED—AUTOMOBILES 13

WE buy any make car; highest prices paid. The Auto Mart, 1318 14th st. nw. North 8127. Open evenings and Sundays.

CASH FOR YOUR CAR
Without a doubt I pay highest price. If your car is not paid for, will pay your undue balance, give you the difference in cash. No delays. Drive to 1729 14th st. nw
SEE MR. BARNES

HELP WANTED—FEMALE 17

ANOTHER says: "Attended Boyd School 25 days studying shorthand, touch typing; no previous knowledge; placed by Boyd's in stenographic position, $25 wk." Another: "Two months in school; placed $125 month." Exceptions, but proof of Boyd results for those who work and want positions. Methods easy to learn. Positions for graduates. New classes now forming. Boyd School, 1333 F st.; Na. 2338.

HAIR DRESSER—Experienced; steady job. Apply Clifton Terrace Beauty Shop, 14th and Clifton sts.

SALESLADIES—If you are interested in doing special work between now and Christmas, apply at once, Mr. Carney, 609 International Bldg., 1319 F st. nw.

STENOGRAPHERS, typists, bookkeepers, clerks, P. B. X. operators, &c., needed daily. Boyd's, 1333 F st. nw (Opp. Fox)

HELP WANTED—MALE 18

MEN (4)—Special work; permanent; good pay. Apply Thursday morning, Mr. Lewis, 928 14th st. nw., Room 12.

MEN—Wanted to do evening home work. Earn $15 to $20 weekly in spare time. Write the Albee Co., 509 5th ave New York.

MEN (4)—Between now and Christmas, we are in a position to handle men on our well established territories—calling on customers. See Mr. Haley at once. 612 International Bldg., 1319 F nw.

PORTER and shine boy wanted at once. Apply 807 14th st. nw.

SALESMAN—With clean, successful record selling to restaurants, institutions, &c., by high-grade food manufacturer. Permanent. Pays salary and expenses plus commissions. Good opportunity for capable producer. State age, time spent and line sold in present and each previous position, or can not consider. Strictly confidential. No inquires made until after interview. Write Box 237, Washington Post.

WANTED—3 college men for part-time employment. Apply Mr. Knox, Annapolis Hotel, after 9:00 a. m. Friday.

25 Years Ago Today

(Copyright, 1931, by The Bell Syndicate, Inc.)

NOVEMBER 26, 1931.

President Roosevelt returned last night from his trip to the Panama Canal full of enthusiasm about the progress of work being done there. His party was met at the navy yard by a White House carriage which immediately drove the President to his home.

It has been learned that Charles W. Morse, owner of the Mallory Steamship Lines, is about to close a deal for the purchase of the Ward Line, which operates to Cuba and the West Indies. Eighteen boats of various sizes are involved in the purchase.

Secretary of the Treasury Leslie M. Shaw went to Pittsburgh last night to discuss with members of the chamber of commerce and representatives of other civic bodies the location of the new Postoffice Building. The Secretary was in an angry mood over the matter and had a heated verbal tiff with President H. D. English of the chamber.

Three people were either killed or drowned by a succession of storms and cloudburst which swept the area near Asheville, N. C., last night.

The stock market yesterday suffered heavy losses in the period of late selling wiping out all the early gains of the past week.

James J. Hill was yesterday questioned regarding his connection with Northern Minnesota Iron Ore Mines.

HELP WANTED—MALE 18

AUTOMOBILE INSURANCE SALESMAN.

Washington office of nationally known casualty insurance company wants a well educated man, not over 28, to sell automobile insurance.

Salary plus liberal bonus plan. Not a commission proposition.

Permanent position with splendid opportunities for advancement with progressive organization.

Highest references required. Applicant must be resident of the District, with previous sales work (not necessarily insurance).

Reply immediately giving complete details concerning education, business experience and other qualifications. Give telephone number. Address Box 231, Washington Post.

We Have Cars Available for Responsible Men on the CITY CAB Co-Operative Plan Apply 141 12th St. N.E.

HELP—Male and Female 19

CLOSED TODAY, THANKSGIVING. EMPLOYMENT SERVICE BUREAU. 1406 G ST. NW.

SITUATIONS—FEMALE 21

GIRL—Colored; wants work of any kind; refs. Call Lincoln 8913-J.

WASHING wanted at home; reliable woman. West 2928-W.

PERSONS advertising for "Situations Wanted" are warned to exercise careful investigation of persons offering positions where cash deposits are required to secure employment.

BUSINESS OPPORTUNITIES 24

COMBINATION Antique Shop and Luncheon-tearoom to rent. Practically equipped. 1741 R. I. Ave., near Mayflower.

$25,000 AT 6% security, 1st mortgage, ¼-million dollar 120-acre golf course. Write J. Dowling, Box 240, Washington Post.

AUTOMOBILE LOANS 25

CASH LOAN IMMEDIATELY.
1929 to 1931 models; year to pay; lowest rates in city. See Mr. Barnes, 1729 14th st.

REAL ESTATE LOANS 27

FIRST AND SECOND TRUST LOANS.
C. F. WARING,
1416 F ST. NW. National 9172.

IS YOUR 1ST, 2D OR 3D TRUST DUE? Do You Need Money? MR. FRIEDMAN.
416 5th st. nw., Room 707. Natl. 4519.

DOGS—CATS—PETS 31

Fox terriers, Bostons, Esquimos and other pups. Singing canaries, parrots, monkeys. Gold and tropical fish. Aquarium, alligators and turtles.
We carry a complete line of medicine and supplies.
SCHMID'S EMPORIUM OF PETS.
712 12th st. nw. Metropolitan 7113.

MISCELLANEOUS for SALE 35

DIAMOND RING—White stone; ½-carat; white gold mounting; cost, $215; take $100 cash. Phone Col. 2216-R.

DIAMOND solitaire, ¾ kt., white, perfect, set in beautiful platinum mounting; cost, $360; pawned for $100; will sell ticket for $50. Box 2, Washington Post.

DINETTE TABLE and 4 chairs, mahogany, perfect condition; sacrifice for $25. 718 7th st. ne. Atlantic 2928.

FIREPLACE WOOD—FIRST-CLASS, SPLIT SEASONED OAK; 16" OR 24" LENGTHS; $10 A LOAD DELIVERED. L. CROWN, GAITHERSBURG, MD., OR NATL. 4769.

SEWING MACHINE—Singer electric, latest model; leaving city; will sacrifice; no reasonable offer refused. Box 217, Washington Post.

TYPEWRITERS—Current models in standard and portable machines for rent; bargains in reconditioned typewriters. L. C. Smith & Corona, Inc., 1016 15th st. nw. National 0411.

50 pairs men's work shoes, black or tan, Gro-cord soles, $1.95 per pair. Regular price $3.95. Greatest bargain ever offered in shoes. Comfort Shoe Co., 1701 H st. nw., Room 304. (Open Thanksgiving.)

MISCELLANEOUS for SALE 35

DOUGHNUTS FOR THANKSGIVING. HOME MADE. ORDERS TAKEN. 1919 K ST. NW.; METRO. 1837.

LAW TEXT BOOKS. Very cheap. Box 249, Washington Post.

NEW FIXTURES FOR MODERN JEWELRY STORE, INCLUDING SHOWCASES, MIRRORS AND WALL CASES; SOLID MAHOGANY. MUST BE SOLD AT ONCE AT SACRIFICE. CAN BE SEEN AT MERCHANTS TRANSFER & STORAGE CO. WILL ACCEPT ANY REASONABLE OFFER.

WANTED—MISCELLANEOUS 36

BOOKS bought; highest prices; all kinds; any quantity. Phone Met. 5415. Pearlman's Big Book Shop, 933 G st. nw.

FURNITURE—If you want full value for your furniture, send to D. Notes; 25 years of fair dealing. Phone Dist. 8112.

GOLD, SILVER, WATCHES, DIAMONDS, and old jewelry needed for our mfg. dept. SELINGER'S Full Cash Value Paid. 818 F STREET.

ROOMS—FURNISHED 42

ARIZONA HOTEL—310 C st. nw., block off Pa. ave.; neatly furnished rooms; lobby; 3 baths on each floor; shower bath; continuous hot water; $4 week up; transients, 75c to $1.

ATTRACTIVE room, bath, reasonable, for discriminating girl wanting privileges of cultured home. Adams 0671.

CAPITOL HILL (204 East Capitol St.)—Living room, glassed-in sleeping porch; 3 closets; next bath; new home.

CAPITOL HILL—704 A st. se. Southfront room; fine home; for 1 or 2; every convenience.

CENTRAL—1314 15th st. nw., Apt. 3. Sunny single corner front room; reasonable rates; permanent or transient.

CENTRAL — Exceptional living-bedrooms, suites, kitchen (frigidaire, laundry tubs); piano, fireplaces, unusual closets; comfortable, clean; janitor; references. 1626 17th.

CHEVY CHASE parkway, D. C., 5100—Nice warm room; next semiprivate bath; southern exposure; detached stone residence; contin. hot water; gentleman; very reasonable. Cleve. 3931-W.

COLUMBIA RD. 1745—Apt. 4. Beautiful front suite; twin beds; suite with kitchen; ladies preferred. Col. 4675.

CONARD APTS., 13th and Eye sts. nw.—Apt. 410. Young man; share room and private bath; $3.50 week; after 6 p. m.

CONN. AVE., 5211—Chevy Chase. Attractive room; southern exposure; next bath; gentleman. Cleve. 3662.

DECATUR ST. NW., 512—Large front room; nicely furnished; modern home; $4; smaller room, $3; separate or light housekeeping.

DIFFERENT—Homelike, comfortable, clean 1 r., k., glassed porch; cozily furnished; very warm, quiet, exclusive; adults; references. 1633 Q

DIFFERENT—Unusually attractive room; pleasant view; excellent neighborhood; private lavatory; garage; new corner home; private entrance; 15 minutes downtown; reasonable. 5201 Kansas ave. nw.

DOWNTOWN—1225 11th st. nw. For 1 or 2 gentlemen; bright, sunny room; next bath; continuous hot water.

DUPONT CIRCLE—1901 N st. nw. Large, sunny, front room; southern exposure; constant hot water; for 3 gentlemen; best maid service.

GIRARD ST. NW., 1445—Single and double rooms, in private home, ½ block from 14th st. cars; garage if desired.

GIRARD ST. NW., 1450—Apt. 2. Comfortably furnished room; in private family; without board. Col. 8194-J.

H ST. NW., 2122—Attractive front room; 2d-floor kitchenette; private bath; very homey; also nice room; for gentleman.

HAMILTON ST. NW., 921 — Nicely furnished bed-sitting room; for housekeeping; $6. Ga. 1472.

LAMONT ST., 1820—One or two front rooms with bath, in quiet, private home Call after 5 o'clock. Col. 8582.

MEN—Can you imagine? Fireproof building, complete hotel service, telephone; $10 to $12 week, $35 to $40 month; $2 to $2.50 day; special rates two in room. Opposite Mayflower Hotel. De Sales Chambers, 1735 De Sales st.

MERRILL MANSIONS—1361 Fairmont st. nw., top of hill; 14th st. car; nice suites, bath, kitchenette; $10-$15 week; rooms, $7-$10 week; day or month rates.

MINTWOOD PL. NW., 1847—2d floor front room, southern exposure; quiet home of adults; near 2 car lines and 18th and Col. rd.

MT. PLEASANT—3145 19th st. nw. Large front room; private home; all modern conveniences.

NEAR DUPONT CIRCLE—Single outside room, nicely furnished; large closet; near bath; housekeeping privileges. Pot. 5132.

NEW HAMPSHIRE NW., 1824—Single room; also 2d-floor front; adjoining bath; privileges; reduced rates. Dec. 5814.

OPPOSITE Mayflower, suitable congressional clients; exceptionally attractive spacious homelike apts.; clean, quiet, comfortable; service available; references. 1717 De Sales.

PARK RD. NW., 1319—Apt. 302. Nicely furnished room, $20; references required; gentleman.

PARK RD., 1842—Large living room, dining room, bedroom, twin beds, kitchen, bath, gas, electricity, heat included; garage space; adults; vacant Dec. 1.

ROOMS—FURNISHED 42

PARK RD., 1842—2 rooms, furnished for housekeeping; gas, electricity and heat included; adults only.

PETWORTH—726 Taylor st. Two desirable front rooms; for housekeeping; all conveniences; adults; $35. Ad. 1474-W.

VARNUM ST. NW., 311—Large furnished front room; reasonable; private family; also garage.

VICINITY Park rd. and 14th st. (1348 Oak nw.)—Large attractive, southern exposure; private home; $20. Col. 1527-J.

4TH ST. NW., 411—Lovely, quiet sleeping room; every convenience; owner's home. Metro. 5330.

5TH ST. NW., 510—Central location; opposite park; first floor front; twin beds; also other rooms; electricity; modern improvements; very reasonable.

11TH ST. NW., 1330—Large room; southern exposure; newly decorated; next to bath; continuous hot water; reasonable. Potomac 5508.

13TH ST. SE., 126—1 large, nicely furnished front room; 2d floor; semiprivate bath; meals if desired; 2 gentlemen or couple preferred; private family; 1 block from car line. Lincoln 5500-W.

13TH ST. NW., 2523—Detached; near Central High; single and double rooms; near 2 car lines; reasonable; board if desired.

13TH ST. NW., 1112—Downtown; nicely furnished rooms; quiet; $3.50 weekly.

14TH ST. NW., 1125—Large, attractive room; private bath; downtown; also small room, $4. Metro. 7290.

15TH ST. NW., 1404—Downtown single and double room, $3.75 up $6.00 week; newly decorated. Meals if desired.

19TH ST. NW., 1314—Newly furnished rooms; in a refined Southern home; less than block from car line.

115 EYE NW.—Large, well furnished front room; housekeeping; range; south exposure; hot-water heat; $6; adults.

1522 31ST ST. NW.—Attractive outside rooms; semiprivate bath; private family; board optional; reasonable; half-square from trolley and bus. West 1714.

16TH ST. NW., 2032—Attractive, bright, single front room; $17; gentleman; continuous hot water; central; unlimited telephone. North 4259.

16TH ST. NW., 1846—Small room, adjoining bath; continuous hot water; also room, single or twin beds.

16TH BUS, 14TH CARS—Cozy housekeeping room; unlimited hot water and heat. $4.50 week; refined adults. North 2761.

18TH ST. NW., 917—Apt. 61. Large, sunny room; twin beds; walking distance; unlimited phone. Metropolitan 4256.

35TH ST. NW., 1416—Clean, well-furnished room, with porch; 1st floor; very convenient; $2.50 week. West 2909.

5 K ST. NE.—Nicely furnished, well-heated, clean, bright rooms, $3.50; elec., telephone; good location; adults.

2111 BANCROFT PL. NW. (off Conn. ave. and S)—Attractive room, suitable for two; every convenience; shower; excellent neighborhood.

L ST. NW., 1333.
Close downtown.
Nicely furnished; clean; reasonable.

DOWNTOWN—903 13TH ST. NW.
No car fare; clean, comfortable rooms; hotel service at rooming-house rates; $4 to $6 weekly.

2529 Penna. Ave. N.W.
Room and bath. Phone Pot. 4334.

1745 18TH ST. N.W.
One large room; reasonable price.

Attractive Front Room.
1865 Calif. nw. Southern exposure; newly decorated; for 1 or 2; warm, homelike; moderately priced; 2 minutes to cars. Potomac 2453.

ROOMS—UNFURNISHED 43

COLORED—715 Fairmont st. 3 rooms, 1st floor; $21.50 month; adults.

EAST CAPITOL ST., 320—3d floor, private home, 2 rooms, kitchenette; reasonable; adults.

HOPKINS ST. NW., 1406—Near 20th and P; 3d floor front, $14; light housekeeping.

31ST ST. NW., 1254—3 beautiful bright rooms, light housekeeping; close to 2 car lines, bus; $7.50 week. West 2683.

Furnished or Unfurnished 44

D ST. NE., 1501—1 or 2 rooms, with kitchen; modern private home; southern exposure; adults.

ROOM and BOARD 45

COLUMBIA RD., 1754—Newly decorated, attractive front rooms; excellent table board optional; reasonable; owner's home.

FIRST ST. NW., 2037—Corner home; attractive rooms with lovely home-cooked meals; $8 week; home privileges.

K ST. NW., 1333 (facing Franklin Park)—Near downtown business; lovely double and single; refined surroundings; excellent home cooking; reasonable.

KILBOURNE PL., 1706—Bet. Kenyon and Lamont. Excellent meals; private home; warm, well-furnished rooms; all modern. Tel. Col. 4903.

LAMONT ST. NW., 1700—Large, warm, sunny front rooms; owner's corner detached home; every convenience; choice home-cooked foods; reasonable. Adams 3063.

MORRISON ST., 3733—Chevy Chase, D. C. Beautifully furnished, connecting, double, single rooms; 7 windows; adjoining bath; first-class table board; reasonable.

N ST. NW., 1200—Hallroom; well heated; next bath; 3 meals day; outside table board; Thanksgiving dinner, 1:30-2:30.

O ST. NW., 2001—Front room, connecting bath; 2d floor; single room, 1st floor; corner home; well heated.

PARISIAN family will take paying guests who want to practice their French; good location. Pot. 0458.

R. I. AVE. NW., 1519—Single room; 2d floor; private family; suitable for young lady; very reasonable.

THE MANCHESTER—1426 M st. nw. Room and bath, $40-$50; with board. $40 each and up; 2 in room.

VERMONT AVE., 1326—Nicely furnished double room; excellent meals; $35 each; near Thomas Circle; plenty hot water.

326 MARYLAND AVE. NE.; Lincoln 1357. A nice front room with four windows; all home cooking; very reasonable.

9TH NW., 1116—Clean, comfortable rooms; 3 square meals daily; $8 to $10 weekly.

10TH ST. NW., 1126—Large front room; twin beds; $9 each week; large room, for 1, $9; 2, $8.50 week; board.

13TH ST. NW., 2903—Private Va. family; bright, attractive room for 1 or 2 refined people; reasonable. Col. 1452.

1834 CONN. AVE. NW.—Single and double rooms, modernly furnished; home cooking; F st. (Mt. Pleasant) cars pass door.

1941 BILTMORE ST.—Nicely furnished warm rooms; private home; every convenience; residential section. Col. 2044.

WHERE TO EAT 48

CAMPBELL'S COFFEE SHOPPE, 503 12th st. nw. We serve Thanksgiving turkey dinner today from 11:30 to 9 p. m., 75c. We also serve our regular dinner.

APARTMENTS—Furnished 50

ATTENTION CONGRESSMEN—3, 4 and 5 rooms, kitchenette and bath, completely furnished, in exclusive section; prices from $85 to $150. District 6768.

DELIGHTFUL apt.; all outside rooms; 5 rooms, 2 baths, large porch; gas, electricity included; $185. Phone Col. 5668.

FIRST ST. NW., 2217—Newly decorated and furnished, 2 large bright rooms, entire 3d floor; everything furnished for light housekeeping; adults; private home; convenient.

PARK RD., 1445—The Alton. 1½ rooms, kit., din., bath, large dressing room, unfr., $45; furn., $55; 3 rooms, front, south, kit., bath, north, large reception hall, dr rooms; sunny; unfr., $79.50; free refrig.; 24-hr. elev.; resident manager.

1-ROOM and bath apt., 2 closets, dressing room; fireplace. Antique mahogany furnishings. Maison d'Art, 1741 R. I. Ave.

APARTMENTS—Unfurnished 51

EAST CAPITOL ST., 311—2 rooms, large kitchen and bath; all modern improvements; $35 per month; adults only; entire 3d floor; heat and electricity furnished. Lincoln 0038.

8 ST. NW., 1707—First floor, 5 rooms; thoroughly modern; $62.50. Phone Adams 9228 evenings.

3117 GEORGIA AVE. NW.
3 rooms, bath, Arcola heat.......... $32.50
GEORGE F. RANE
1422 F st. nw Natl. 3964.

YOUR FAMILY
—will enjoy the homelike comforts and convenience of this splendid 8-story building. Quiet location. Close to car and bus. Ten minutes downtown. 24-hour switchboard and elevator service. Frigidaire on house meter.
2 and 3 rooms, foyer, kitchen, tiled bath. $60 to $85
1 room, kit. and bath $45
Apartments Furnished If Desired.
Hampton Courts
2013 New Hampshire Ave. N.W.
Just off 16th Street.
Resident Manager. POtomac 4280

APARTMENTS—Unfurnished 51

BEACON APARTMENTS.
1801 CALVERT ST. NW.
Vacant Dec. 1; 2 rooms, kitchen, bath; Frigidaire; reasonable.
APPLY RESIDENT MANAGER.

THE BAYHEAD
724 THIRD ST. NW.
1-room, kitchen, bath apt.; Frigidaire.
SEE RESIDENT MANAGER.

DESIRABLE downtown apartments, three and four rooms and bath. Low rent. Inquire Zager & Salus, 920 New York ave.

THE FORELAND
2nd and A Sts. N.E.
Located to Serve the Senate and House Office Buildings.
Newly decorated apartments. Strictly modern, with proper environment. Convenient to transportation facilities.
$42.50 to $47.50
ONE ROOM KITCHENETTE AND BATH
Electric Refrigeration on House Current.
Wm. H. Saunders Co.
INCORPORATED
Rental Agents.
1519 K St. N.W. Dist. 1016.

The PRESIDENTIAL
Corner 16th & "L" N.W.
One of Washington's most exclusive apartment dwellings, convenient to Hay-Adams House, the Carlton and Mayflower Hotels. Units of four spacious panelled rooms and bath, and five rooms and two baths.
Furnished If Desired.
MRS. STAUB
Resident Manager
H. G. Smithy Co.
1418 Eye St. Nat'l 5904

THE CHANCELLOR
Close to Union Station and Post Office
214 Mass. Ave. NE.
1 room and bath.............. $35.00
1 room, kitchen & bath........ $45.00
3 rooms, kitchen and bath..... $62.50
24-Hour Switchboard and Elevator Service. Electric Refrigeration.
Resident Manager on Premises.

THE AUGUSTA
Cor. N. Y. and N. J. Aves.
3 rooms, kitchen and bath...... $48.00
Frigidaire. On 2 Car Lines.

THE HARFORD
(Close to Central High School)
1315 Clifton St. NW.
Apt. 33—3 rooms, kitchen and bath, pantry............ $63.00
Large, Airy Rooms. Frigidaire.

THE VELDA
1216 10th St. NW.
Within walking distance of downtown.
2 rooms, kitchen and bath...... $47.00
Frigidaire on House Current.

1361 IRVING ST. NW.
3 rooms, kitchen, bath......... $65.00
Electric Refrigeration.

1737 NEW HAMPSHIRE AVE. NW.
1 room, bath and entrance hall... $38
3 rooms, kitchen, bath, porch... $75.00
Frigidaire. Garage Space.

WEAVER BROS INC. REALTORS
Washington Bldg.
Dist. 9486

1226 Staples St. N.E.
Apt. 1, 3 r. and b.............. $40.00

The Woodworth
1206 10th St. N.W.
Apts. of 3 r. and bath. $46.50 to $51.50

1915 Calvert St. N.W.
Electric Refrigeration.
Apt. 41, 6 r. and b............ $77.50

1440 Columbia Rd. N.W.
Apt. 22, 4 r. and b............ $70.00
Apt. 25, 3 r. and b............ $50.00

2715 14th St. N.W.
Apts. of 5 r. and b............ $80.00
Apt. 11, 6 r. and b............ $65.00

1009 11th St. N.W.
Apts. of 1 r., k., b.... $45.00 to $52.50

425 D St. S.E.
Apts. of 3 r. and b...... $45 and $47.50

518 H St. N.W.
Apts. of 4 r. and b............ $45.00
Apts. of 5 r. and b...... $50 and $55

Washington Loan & Trust Co.
900 F st. nw. National 3440.

Furnished or Unfurnished 52

THE RAVENEL, 1610 16th st. nw.
THE TIFFANY, 1925 16th st. nw.
3435 BROWN ST., at Oak (off 16th).
1 room, bath, to 4 rooms, kitchen, 2 baths; $37.50 to $110. See Resident Mgr.

OFFICES—STUDIOS for Rent 55

1300 SQ. FT.
OPEN SPACE
In the Heart of the Financial District
Can be subleased at a very reasonable rent from large corporation who have found it necessary to move to larger quarters. Apply
SHANNON & LUCHS
1435 K St. Natl. 2345

HOUSES—Rent—Unfurnished 58

BUNGALOW—1712 T st. se. Five rooms, bath, elec., gas, garage; large front and back yards to alley; large front porch; $50. Linc. 5500 or eves Linc. 1731-W.

CHEVY CHASE, D. C.—For rent 2-story, 6-room, bath bungalow; brick; large veranda; $80; 6 rooms, 2 baths, large front and rear porches; garage; $100; also 10 rooms, 2 baths; 2-car garage; $125. Fulton R. Gordon, Peoples Insurance Bldg.; Dis. 5231; evenings, Cleve. 4733.

NEARBY Va. and Md. for rent: Takoma Park, Md., 7 rooms, bath, garage, $60; Hyattsville, Md., 4 rooms, bath, $30; 5 rooms, bath, $40; Va., 5 rooms, bath, $40 and $50. Fulton R. Gordon, Peoples Insurance Bldg.; Dist. 5231; evenings Cleve. 4733.

3903 WINDOM PL. N.W.
6 rooms, breakfast room, bath; garage; renovated throughout.
CALL GEORGIA 1446.

Furnished or Unfurnished 59

21 CEDAR PARKWAY, CHEVY CH., MD. Attractive home of 9 rooms; open fireplace (4 bedrooms), 3 baths; oil heat, electric refrigeration; 2-car garage; long or short lease; reasonable rent. Cleveland 1502 for appointment.

HOUSES—Rent or Sale 60

FOR SALE OR RENT
A very attractive 4-bedroom, built-in garage, corner brick home just across the bridge in Anacostia, D. C. Close to stores, schools and park.
Opportunity for Someone.
W. C. & A. N. Miller
1119 17th St. Decatur 0610.

HOUSES for SALE 68

BEAUTIFUL 6-room home; modern; large level lot; garage; electric refrigeration; paved street and alley. North 8006-W

NEAR Tech High School; 6 rooms, front porch; hot-water heat, electricity; $5,500. Frank M. Doyle, Realtor, Dist. 7965, Linc. 5773.

REDUCED BY BUILDER—$10,750—CHEVY CHASE, D. C.—New detached, all-brick home with SIX LARGE CORNER ROOMS, garage, attractive site facing wooded section bordering Rock Creek Park. A rare opportunity to pick up a valuable home at A REAL BARGAIN—NAME YOUR OWN TERMS! Lighted till 9 p. m. Drive east from Connecticut ave. on Military road to 30th place, turn north 200 feet to No. 5412.

4-BEDROOM—CHEVY CHASE, D. C.—SACRIFICE! A truly amazing value in an all-brick detached residence with EXCEPTIONALLY LARGE ROOMS, three porches, two complete tiled baths, stairs to attic, TWO-CAR BRICK GARAGE, electric refrigeration, screens — many other high quality features. Taken back by owner under second trust—will sell for ONLY $14,500 ON ALMOST ANY REASONABLE TERMS! Drive east on Nebraska ave. from Conn. ave. to 31st st., turn south about four houses to No. 5471. LIGHTED TILL 9 P. M.

ONLY $14,950—SHEPHERD PARK! An incomparable value in a new, center-hall, *all brick* Colonial residence in the heart of the exclusive upper Sixteenth community. Breakfast room, stairs to semifinished attic, large rooms throughout, solid brass hardware, copper screens, electric refrigeration, *brick garage,* exceptionally large site—you just can't appreciate what *an amazing home value* this is until you've seen it yourself! Terms arranged. Drive out 16th to 7600 block, turn east one-half square to 1418 Juniper street. *Lighted till 9 P. M.*

PETWORTH.
Corner brick home; 8 rooms; 2-car garage; oil burner and Frigidaire; center-hall plan; screened and weather stripped; redecorated throughout; $3,000 less than cost; convenient terms.
CALL GEORGIA 1446.

NORTHWEST DETACHED.
One of the leading independent builders in the city has agreed that if we dispose of his houses as completed with the minimum delay and selling expenses the price would be cut $2,000. The first under this arrangement is nearly completed, and is offered for only $8,950. Hardwood floors throughout, beautiful tile baths, with expensive built-in tubs. The rooms are unusually well arranged, and the lot is large. Call immediately for inspection.
DESHAZO & DOWLING.
1130 14th st. nw. National 5520.

OVERLOOKING ROCK CREEK PARK $12,950—*Chevy Chase, D. C.*—New, artistically designed home, on high elevation with background of large trees—lovely grounds. Large, bright rooms, including *a darling breakfast sun room.* Model kitchen with *electric dishwasher, GE refrigerator, etc.* Garage to match. A really wonderful value; you'll fall in love with this home when you look through it! *Terms very reasonable!* Drive east from Conn. Ave. on Military Road to 31st St., then one-half square north to 5416 31st. *Lighted till 9 P. M.*

MOUNT PLEASANT
$11,000
Here is a modern home in perfect condition, containing all modern appointments and situated just north of Park road, which is offered at $5,000 less than cost. There are nine rooms, hot-water heat, electricity, new linoleum on kitchen, lavatory on third floor. Lot 170 feet deep, with garage. Priced for immediate sale.
PHONE LINCOLN 7063-W.

NEAR WARDMAN PARK
A delightful three-story home containing ten rooms and two baths (six real bedrooms), oak floors, hot-water heating plant with oil burner; garage; new stove, new electric fixtures; entire property redecorated. This property will go a long way toward paying for itself and may be bought at a surprisingly reasonable price and on easy terms.
NATIONAL MORTGAGE & INVESTMENT CORP.
1004 Vt. Ave. Na. 5833.

You really should see this 4-bedroom, 2-bath home—with 2 extra rooms and bath on third floor and extra bath in basement. Two-car built-in garage.
Convenient to John Eaton School and National Cathedral.
$21,500
W. C. & A. N. Miller
1119 17th St. Decatur 0610.

Here is the Chance of a Lifetime in New Home
$12,250
In order that you will have the advantage of disposing of your old home, owner will consider exchange for property around $6,500, clear or subject to one trust. The house we offer is so exceptional in character, fine building and materials that only an inspection will convince you. Detached early American, with six of the largest rooms to be found at the price; 2 BATHS, one a full bath with shower; FRIGIDAIRE in beautiful modern kitchen, colonial fireplace and flanking bookcases, oak floors throughout, BUILT-IN GARAGE and numerous other features. If a straight sale is made, easy terms will be arranged. High, attractive Northwest section.
Chevy Chase
New ENGLISH COTTAGE HOME, 4 BEDROOMS, 3 BATHS, CLUB ROOM.
$12,750
In rapidly developing and attractive section. Masonry constructed, 2 fireplaces (one in the club room in basement), oak floors, copper guttering and spouting, slate roof. LOT 135 FEET DEEP. One of the prettiest homes imaginable.
Cleveland Park Proper
$15,500
One of the best buys we have in this high-class residential community. A center-hall type, with living room 34 feet long, 4 SLEEPING ROOMS, finished attic. Lot fronts 62 feet by 134 feet deep. South exposure, within block west of Connecticut ave.
EVENING PHONE UNTIL 9 P. M.
BOSS & PHELPS
Realtors.
1417 K St. National 9300.

SALE or EXCHANGE 70

A RECENT PURCHASER OF A BEAUTIFUL NEW DETACHED HOME containing three large bedrooms and two baths, located in the best part of Chevy Chase, Md., between the two country clubs, has authorized us to arrange an exchange for a smaller house in a desirable location. If you have a house either clear of encumbrance or subject to one trust this is a real opportunity to obtain a lovely new home on a very attractive basis. Phone Nat. 2345 for information.
SHANNON & LUCHS, INC.
1435 K St. N.W. Nat. 2345.

LOTS for SALE 72

Corner on Van Buren st. nw.; suitable for 2 houses; $1,750.

Chevy Chase, D. C.—Near Military rd.; desirable corner; suitable for 2 houses; $3,500.

Brookland—10th st. ne., just north of Monroe; sign on property; open for offer.

Woodridge—2 lots, on west side of South Dakota ave., about 1 block north of Rhode Island ave.; sign on property; want offer.

The above lots have all improvements.
FRANK M. DOYLE, Realtor,
District 7965. Lincoln 5773.

SHORE PROPERTY—Sale 76

EXCEPTIONALLY desirable shore property; located 25 miles from Washington; sacrifice prices on 3 plots to close an estate. Telephone Mr. Stevens, Metropolitan 6784.

TEA HOUSE SLAYING CLEAN-UP IS JOINED BY JUSTICE AGENTS

Experts Brought to Aid Drive Against White Slavery Believed Disclosed.

INVESTIGATORS ARRIVE FROM DISTANT POINTS

Five Women Witnesses to Bladensburg Killing Held in Peril of Lives.

A score of the most expert agents of the Department of Justice, stationed in outlying districts, have been called in to take charge of a general white-slave clean-up along the Eastern Coast, it was learned yesterday.

Investigation of the Bladensburg roadhouse shooting early Monday morning is declared to have disclosed a well-organized traffic and the Department of Justice is understood to have been working for some time to break this up.

While none of the officials of the bureau would comment on the situation yesterday, it is known that a number of the most competent research investigators of the department have been recalled to Washington from distant points for assignment to the case.

Specialist Brought Here.

It was learned definitely last night that the Department of Justice has placed at least one veteran agent on the case, and that several others have been told to come to Washington for orders. The agent already assigned to the illicit traffic behind the shooting is a specialist on white-slave cases. He was brought to Washington from the Kentucky city where he has been stationed.

Although they have been unable to break the silence maintained by most of the many witnesses held, Detectives Cornelius Roche and William Feehley, of Baltimore, have learned that the battle was started when one of the inmates of the house fired at the holdup men. As the bandit gang was collecting its loot from the six women and fourteen men, John Bartlett turned to the manager, Charles Leavitt, and whispered:

"They're going to put me on the spot! Let's get them!"

The two men then attempted to draw their guns, it was said. The five bandits opened fire, killing one man. Efforts made by the Baltimore detectives to learn from fingerprints on the five guns found who had used them were fruitless, however. A number of persons handled the weapons after they were picked up.

Three Cabmen Freed.

A car which was found on the Bowie road early yesterday was believed to have some connection with the case. Its license tags were listed to R. G. Megandt, of 2125 Huntingdon avenue, Baltimore. Mr. Megandt said that the car was disabled near the Bowie race track and that he left it beside the road last Saturday.

He had no explanation for the broken glass in the car, which was apparently shattered by a bullet, nor for the three dents in the side and back of the machine. In the back of the heavy coach are two dents, close together, from which the paint has been scraped. There is a similar mark on the side of the machine. The right rear pane of glass is broken.

Three taxi drivers arrested in Washington Monday night were released yesterday morning. They are Carl Prinkert, who was wounded in the battle; Fred Prinkert, his brother, and John D. McComas.

Two Freed on Bond.

Two of the men who were held as material witnesses were released on bond of $250 each, which was furnished by Elmer Pumphrey, a professional bondsman. They were Raymond Sisler and Arthur Crockett. Others who are being held are Jean Gordon, Mae Dix, Mary Wilson, Helen Conley and Margerie Kushner, who are being held for bail of $1,500. Two men still held in bond of $100 each are Sam Kushner and George Osborne. The Kushner woman, when arrested, gave her name as Dorothy Jordan, but she now claims to be the wife of the Kushner being held.

Authorities agreed to release the nine on bond yesterday when they came to the conclusion that the women had been threatened with death if they talked. Having given up hope of getting a clue from them there was no reason to hold them any longer, it was felt.

There are now five women and two men being held in Prince Georges County, three men in Philadelphia, two men under guard at Casualty Hospital, and two men and a woman are patients. The dead man, Grover Amick, of 1116 Monroe street, was buried at his former home in Winchester, Va., Tuesday.

Grover Amick Buried; Shot to Death at Holdup

Winchester, Va., Nov. 25 (A.P.).—The body of Grover J. Amick, 27, who was shot and killed Monday in a holdup of the Colonial Tea Room at Bladensburg, Md., was interred today in Mount Hebron Cemetery. Funeral services were conducted at the home of his father, James L. Amick.

Mr. Amick had been employed at a filling station in Washington.

He is survived by his father and three sisters, Mrs. W. J. Jones, of Milford, Conn.; Mrs. William Aiken, of New Haven, Conn., and Miss Margaret Amick, of Winchester.

Wrong Address Printed In Case of Assault

Through an error, a story in The Post of last Monday gave the address of William Anderson, colored, charged with assault with a dangerous weapon, as 2133 L street northwest. Anderson gave his address as 2123 L street northwest. The Post regrets the error. Elbert G. Hubert lives at the former address. He had no connection with the case.

Anderson was sentenced to a year in jail yesterday. He was charged with having snatched a revolver from the holster of Private E. R. Waters, of the Third Precinct, while being searched at the police station. He was disarmed by Privates C. W. Feagan and J. H. Quinn, of the Third Precinct, after a scuffle in which the policemen were slightly injured. Anderson had been arrested for assaulting another man with a knife.

Playful Horse, Running Wild, Upsets Traffic

A dashing white steed last night disrupted traffic along Georgia avenue northwest, scattered pedestrians, upset the customers at a barbecue stand and finally stumbled into a parked car, damaging it, before walking calmly into the stables at Walter Reed Hospital to give itself up.

The horse's first public appearance, at least the first reported to police, was at Georgia avenue and Varnum street, where it lurched across the pavement, scattering about twenty young men and narrowly missing a woman who was walking along Georgia avenue.

It lurched against the wall of a confectionary store at 4300 Georgia avenue and nearly smashed the plate glass window. Then the steed rebounded and continued down the sidewalk to the Parkview Service Co., where it decided to take to the road again.

In cutting between two parked automobiles, it stumbled against one owned by H. R. Clements, of 5414 Eighteenth street northwest, parked in front of the service station, bending the lights and fenders and giving Mr. Clements a repair bill of about $40. It dropped its saddle and a shoe in this collision, but went on without them.

The horse cut through the heavy traffic along Georgia avenue. Reaching a barbecue stand at Georgia avenue and Gallatin street, it again decided to go exploring and dashed through the yard, scattering customers.

Its play ended at Walter Reed, where it calmly walked into the stables. The owner of the horse appeared at the hospital later and claimed it, but hospital attendants failed to get his name.

ADOLPH NEUBECK, 56, DIES IN STAIRS FALL

Daughter Finds Painting Company Head With His Neck Broken.

Adolph Neubeck, 56 years old, of 4333 Kansas avenue northwest, head of Neubeck & Co., painters, was instantly killed yesterday afternoon when he slipped and fell down a flight of stairs at his residence. Physicians found his neck was broken in the fall.

Mr. Neubeck started upstairs about 4 o'clock yesterday afternoon and had almost reached the top step of the second floor when his foot slipped. He fell backwards down the entire flight. His head struck the floor at the bottom.

His daughter, Miss Gertrude Neubeck, 18 years old, who was on the first floor, heard her father fall and rushed to the stairs to find his body. She called Dr. Alfred Norcross, of Ninth and Taylor streets northwest, who pronounced Mr. Neubeck dead. A certificate of accidental death was issued by the coroner.

Mr. Neubeck's wife, Mrs. Ella G. Neubeck, was not at home at the time, and did not learn of his death until her return about an hour later. In addition to Gertrude he is survived by two other daughters, Mary and Ella, and a son, Francis, all of Washington.

Funeral services will be held Saturday morning from St. Gabriel's Catholic Church, where requiem mass will be said at 10 a. m. Interment will be in Mount Olivet Cemetery.

Contractor Freed In Death of Infant

Child Succumbed to Fumes From Heater, District Inspector Said.

The District grand jury yesterday refused to indict Charles Broome, plumbing contractor, 614 F street northeast, on a manslaughter charge in connection with death of Frances Daniels, an infant, of 1016 Seventeenth place northeast.

The child, according to testimony at a coroner's inquest, died in Sibley Hospital and on strength of statements by a District inspector, the contractor was ordered held for action of the grand jury for allegedly having improperly installed a hot water heater in the Daniels home.

Alleged negligence was believed to have permitted gas fumes to escape into the house instead of directing them out of the house. Daniel Curtin, the man who actually installed the heater, died of injuries received when he fell from an automobile last week.

Broome, testifying at the inquest, declared that all of his workmen had been ordered to pipe the exhaust from gas heaters so that fumes would go outside the houses.

Park Board Seeks To Keep Secretary

To Ask Civil Service to Set Aside Customary Procedure.

The National Capital Park and Planning Commission is endeavoring to set aside the customary procedure of the Civil Service Commission in order to retain its newly-appointed secretary, Thomas S. Settle, it was learned yesterday.

Lieut. Col. U. S. Grant 3d, executive officer of the commission, said the civil service body will be asked to qualify Mr. Settle despite any hitches which have come up. He suggested that a loophole might be found in the law to permit the appointment.

As far as the examination itself was concerned, Mr. Settle led the list of 79 applicants, and even with the five credits given for military service, he was tied for high mark with the leaders. The hitch in his certification lies in the fact that he was credited to Virginia, which is beyond its quota for appointments. He is serving a six months' appointment.

Rapid Transport Hearing Deferred.

The public hearing on the valuation of the Washington Rapid Transit Co. properties was postponed again yesterday by the Public Utilities Commission from November 30 to December 14.

TWO THIEVES HOLD LAUNDRY EMPLOYES AT BAY IN ROBBERY

Take $50 in Cash and Loot Safe of Valued Papers; Make Escape.

WOMAN AVERTS SEIZURE OF ADDITIONAL MONEY

Keeps Keys Concealed With Arms and Tells Intruders "Boss Has Them."

Threatened by a gun in the pocket of one of two robbers who entered the establishment shortly before closing time last night, three persons in the office of the Conger Laundry, Twenty-third street and New York avenue northwest, were forced to stand by helplessly while the invaders took $50 in cash from a cash register and looted the safe of valuable papers.

Quick thinking on the part of one of the young women in the office prevented the robbers from obtaining additional money, for she concealed with folded arms, a string around her neck on which were the keys to the drawers of the safe.

Knocks Down Telephone.

C. H. Conger, jr., 2718 Twenty-seventh street northwest, a member of the firm; Miss Helen Standback, 22 years old, 618 A street southeast, and Miss Edna LaCorte, 21 years old, 930 Twenty-sixth street northwest, were in the office when the robbers entered. Mr. Conger was at the telephone.

The larger of the two intruders leaped over the counter as the second, a small man, covered the trio with a gun concealed in his coat. Knocking the telephone from Mr. Conger's hand, the larger robber ordered him to lie on the floor.

He then took $50 from the cash register and went to the safe, the doors of which were open. Finding the drawers locked, he demanded the keys. Miss LaCorte had the keys on a string around her neck, but successfully concealed this and told the robber "the boss has the keys and he is out in the plant."

Threat of Violence.

Miss Standback endeavored to reach a desk on which a series of bell signals is attached in an effort to summon aid, but the robbers ordered her away from it under threat of violence.

As Mr. Conger lay on the floor, he pleaded with the robbers not to shoot his brother, Jay Conger, manager of the laundry, should the latter come into the office from the plant, as was expected momentarily during the five minutes taken up by the theft.

In addition to the papers taken from the safe, the larger robber took an old pistol. The men disappeared south on Twenty-third street after issuing a warning to those in the office not to move for a "full minute."

Report Upon Reno School Site Is Near

Davison Hurries Study of Protests of Board Over Delay.

Maj. D. A. Davison, Acting Engineer Commissioner, is making a thorough study of the Reno School site controversy and expects to report his findings to the District Commissioners either the end of this week or the first of next.

While he had previously decided to postpone the purchase of the secondary site, for which there is $180,000 available, Maj. Davison is making the second investigation because of the protests of the Board of Education to the Commissioners over the delay.

As Congress convenes within ten days, however, the further delay to obtain more specific instruction from congressional committees would not seriously hamper the school authorities in their efforts to obtain an appropriation for a senior high school, the Commissioners believe.

BIRTHS, DEATHS AND MARRIAGES

BIRTHS REPORTED.

Charles R. and Josephine Zorbaugh, boy.
Wilfred A. and Mary D. Simpson, girl.
Andrew W. and Frances M. Walter, girl.
Andeo and Antonetta Basile, girl.
Ernest G. and Margaret L. Moore, boy.
Samuel and Rosa L. Crivelle, boy.
Thomas C. and Marion H. Wood, boy.
Walter C. and Evelyn B. Propps, boy.
Thomas P. and Irene E. Crotty, boy.
James and Burnice Banks, boy.
Jame sand Matilda Brandon, boy.
Wesley A. and Blordinia C. Riddich, boy.
Clarence and Letilia Chambers, girl.
Andrew and Mildred Briscoe, girl.
Thomas and Juanita Neale, girl.
Langston and Garnetta McBride, girl.
Brice and Minnie Cobb, boy.

LICENSED TO MARRY.

Charles Peake, 51, and Elizabeth E. Hoffman, 37. The Rev. Solomon Metz.
Rudel D. Eader, 30, and Christine V. Burton, 26. The Rev. J. F. Fletcher.
Cecil E. Nickell, 25, and Eva A. Buck, 25. The Rev. J. H. McBroom.
William C. Fiss, 44, and Helen Spencer, 35. The Rev. J. F. Wenchel.
Earl W. Baker, 25, and Nellie I. Lydane, 20. The Rev. M. P. German.
John W. Payne, 26, and Johanna C. Kelliher, 23. The Rev. G. B. Harrington.
Otto C. Mattat, 22, and Mary C. Gleason, 18. The Rev. H. M. Hennig.
Emil F. Block, 29, and E. Helen Lee, 24. The Rev. A. L. Wills.
James D. Payne, 25, and Helen T. James, 23. The Rev. William Pierpont.
Louis R. King, 24, and Jean Goldsmith, 24, both of Baltimore. The Rev. J. T. Loeb.
Paul Cook, 22, and Margaret Mary West, 21, both of Meriden, Conn. The Rev. A. N. De Muth.
Melvin L. Ford, 23, and Marcia G. Daneker, 19, both of Baltimore. The Rev. L. C. McDoulde.
Kermit R. Aylor, 23, and Florence V. Henshaw, 19. The Rev. A. F. Poore.
Christian F. Kraft, 52, and Mary F. Drurier, 52, both of Baltimore. The Rev. K. B. Carson.
Wilmer B. Heckrotte, 25, and Kathleen T. Gereshty, 23, both of Baltimore. The Rev. J. C. Kennedy.
Edward A. Farrah, 28, and Sadia Tenenbaum, 27, both of Philadelphia. The Rev. Job Saloom.
Thomas H. Henderson, 28, Baton Rouge, La., and Doris Scallorn, 28, of Port Arthur, Tex. The Rev. T. S. Davis.
Lewis G. Carter, 26, and Bessie D. Bowler, 25, both of Richmond. The Rev. J. C. Ball.
Donald L. Grazier, 26, and Catherine G. Einwachter, 24, both of Baltimore. The Rev. H. P. Strack.
Terrell R. Lacey, 24, and Adele Harvey, 23, both of Richmond. The Rev. A. F. Poore.
Herbert B. Sipe, 42, and Grace V. Vindorff, 37, both of Winchester, Va. The Rev. J. J. Rives.
George Neinas, 28, and Nellie S. Rowe, 24, both of Hampton, Va. The Rev. Earle Wilfley.
Henry Jenkins, 21, and Rose Allen, 23. The Rev. W. D. Jarvis.
Leroy Booker, 21, and Alma Pruntley, 21. The Rev. O. L. Ford.
Frank James, 25, and Irene Sutton, 24. The Rev. E. L. Harrison.
John Butler, 26, and Idell Johnson, 22. The Rev. E. L. Harrison.
Jacob H. Thomas, 21, and Susan Jones, 21. The Rev. T. J. Duffy.
Joseph Hall, 39, and Beulah Mae Green, 28. The Rev. W. A. English.
George S. Somerville, 22, and Marolise C. King, 18. The Rev. W. A. Murphy.
David Burgess, 30, and Marie Philips, 25. The Rev. Frank Williams.
Roosevelt Smith, 21, and Mary C. Dony, 23. The Rev. W. D. Jarvis.
Leo H. Blum, 26, and Esme Adee Harcum Baker, 25. Judge R. E. Mattingly.
James Henry Dawson, 22, and Annette M. Cooper, 21. The Rev. L. T. McDougle.
Lloyd N. Cooper, 25, and Erma E. Rowley, 24. The Rev. W. W. McIntyre.
Mae Zager, 39, and Edna M. Myers, 24. The Rev. William Pierpont.
Robert R. Stevens, 21, and Glengail Robb, 19. Judge R. E. Mattingly.
Arthur R. Wilkerson, 29, and Mary McCormick, 19, both of Baltimore. The Rev. A. F. Poore.
Harrison Lewis, 32, and Eva G. Bolware, 27. The Rev. M. J. Key.
William Shelton, 26, and Irene Stewart, 24. The Rev. J. W. Manoky.

Licenses issued at Rockville, Md.:
R. Tilton Gaines, 21, Alexandria, Va., and Janet M. Buck, 19, Arlington, Va.
Lawrence C. Chambers, 25, and Mary O. Bailey, 19, both of Baltimore, Md.
Joseph R. Whipp, 21, and Inez R. Ballenger, 19, both of Clarksburg, Md.
Charles A. McCarty, 33, Clarendon, Va., and Thelma McCartney, 18, Carnegie, Va.
Frank E. Ardinger, 26, 4463 Conduit road northwest, and Evelyn N. Hillearry, 19, Ballston, Va.
James W. Paige, 37, and Neoma B. Watkins, 31, both of Washington.
Charles K. Davies, jr., 23, Chevy Chase, Md., and Lucy Virginia McGraw, 21, Gaithersburg, Md.
Raymond E. DeVore, 21, 3616 Connecticut avenue northwest, and Jane H. Phillip, 18, Berkeley Springs, W. Va.
Charles T. Graff, 71, Pittsburgh, Pa., and Hattie M. Hartman, 61, Bellefonte, Pa.
Linwood E. Simmons, 25, Barking, Va., and Mary L. Callahan, 25, 454 G street southwest.

DEATHS REPORTED.

Laura M. Gelwick, 86 yrs. The Argyle Apts.
Annie R. Young, 77 yrs., 1404 Meridian Place nw.
John H. Hermener, 70 yrs., Casualty Hosp.
Israel Berlin, 68 yrs., 1618 Seventh st. nw.
Grace G. Baxter, 62 yrs., 1615 Que st. nw.
Carrie Bailey, 56 yrs., Georgetown Hosp.
Ada F. Knott, 56 yrs., 1341 Randolph st. nw.
Margaret C. Charlton, 51 yrs., 2115 C st. nw.
Olive A. Hauser, 48 yrs., 939 Fifth st. ne.
Anthony Merlina, 28 yrs., Potomac River.
Lidia di Carlantonia, 7 yrs., Children's Hosp.
Rebecca Smith, 77 yrs., 1208 Linden st. ne.
Bryson W. Chase, 72 yrs., 2130 Thirteenth st. nw.
John Brady, 60 yrs., 140 Pierce st. ct. nw.
Amanda Wych, 56 yrs., 41 E st. nw.
Nettie Harris, 49 yrs., 34 Patterson st. ne.
Emma Ware, 47 yrs., Georgetwon Hosp.
William Ray, 41 yrs., Garfield Hosp.
Frederick Hall, 27 yrs., en route Gallinger Hosp.
John Solomon, 1 yr., Gallinger Hosp.

Skyviews of Washington, No. 26

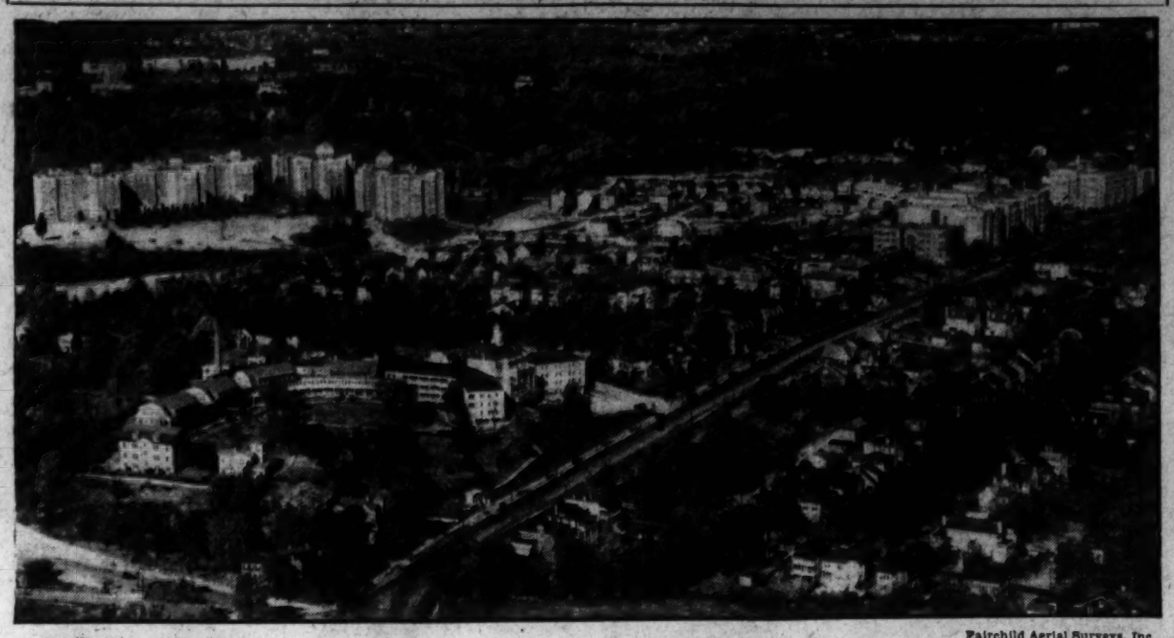

Fairchild Aerial Surveys, Inc.

MOUNT ALTO HOSPITAL and the residential and apartment house district adjacent to and beyond Wisconsin avenue.

Thirty-seventh street, running vertically at the left, is shown intersecting Wisconsin avenue in the foreground, while Mount Alto, otherwise known as United States Veterans' Hospital No. 2, is shown just beyond the intersection.

The Westchester Apartments, at 4000 Cathedral avenue, may be seen looming large in the background, and, dimly visible above it, may be discerned the buildings and grounds of American University.

In the upper right-hand corner, where Massachusetts avenue intersects Wisconsin avenue, may be seen Alban Towers, and the apartment house to its right, 3701 Massachusetts avenue northwest.

Mount St. Albans and the Washington Cathedral lies just to the right of the territory included in the picture.

BICENTENNIAL CHIEF DENIES HE WILL QUIT

Kruckman Says Report of Intention to Resign Is "Untrue."

Arnold Kruckman, director of the District of Columbia Bicentennial Commission, positively denied last night that he plans to resign from the commission or that his retirement is contemplated.

Mr. Kruckman made the denial after published reports appeared that his resignation had been arranged. Beyond refuting the reports the director had nothing to say, explaining that his statement required no amplification.

"The report is untrue," he said. "I have not intention of resigning."

Mr. Kruckman said that he was in conference several times yesterday with Dr. Cloyd Heck Marvin, chairman of the local commission, and Dr. George C. Havenner, recently appointed vice chairman, and added that the subject of his retirement was not discussed. Neither Dr. Marvin nor Dr. Havenner could be reached late last night for comment.

Prior to the recent appointment of Dr. Havenner, Mr. Kruckman was center of a fiery dispute with Representative Sol Bloom, director of the Federal commission, over a policy regarding sale of commission stamps. Representative Bloom attacked the policy of the commission keeping part of the receipts from the sales and giving the balance to a commercial concern and salesman.

Disagreement was smoothed out after Dr. Havenner's appointment when Representative Bloom announced that he was pleased with the appointment and wished to work in harmony with Mr. Kruckman and the commission.

Judge Adjourns Rheem Hearing Until Monday

With Edmund D. Rheem, former executive officer of the Swartzell, Rheem & Hensey Co., on the stand all day yesterday, attorneys for a group of persons attempting to have Rheem adjudged an involuntary bankrupt covered almost all of Rheem's activities with the mortgage firm during the past few years.

Rheem was still on the stand when Justice F. Dickinson Letts adjourned court until Monday of next week.

Mae West Show Is Closed As Rover Threatens Arrest

Mae West's play, "The Constant Sinner," will not show again in Washington, L. Stoddard Taylor, the manager, announced yesterday afternoon after United States Attorney Leo Rover had threatened to arrest all members of the cast if another performance were attempted.

Censors, three First Precinct policemen and Michael Keogh, Rover's assistant, attended the Tuesday night showing and decided that it was lewd and lascivious.

The play opened at the Belasco Theater Monday, so the action of the authorities means that four days of its run will be lost. It was to close Saturday.

Keough, with Lieut. Horace Lineburg and two detectives, witnessed the play and afterward went over the script in Rover's office.

"The Constant Sinner" has been staged in New York, Atlantic City, Newark and Philadelphia. In it, Miss West, who served a jail sentence in New York for participation in a banned drama there last year, takes the part of Babe Gordon in the presentation of sixteen scenes, which include murder dope selling, miscegenation, and lots of sex.

NEW STUDENT BODY MARKS BENEDICTION

Group Preparing for Priesthood Holds Its First Religious Function.

The newly organized seminary of Catholic University, created this year for ecclesiastical students preparing for ordination to priesthood, held its first religious function in Divinity Hall on the university campus yesterday, with the celebration of solemn benediction of the most blessed sacrament. The occasion was the feast of St. Catharine, patroness of philosophy.

The Right Rev. Mgr. James H. Ryan, rector of the university, was celebrant at the ceremony, assisted by the Very Rev. Francis Augustine Walsh, regent of the seminary, as deacon, and the Rev. Dr. Howard Shepston, subdeacon. The Rev. Dr. Edward G. Roelker was master of ceremonies.

The organization of the seminary, which is distinct from the graduate school of arts and sciences, was approved early this month by the board of trustees of Catholic University. Prior to that time the graduate school had made provision for education of ecclesiastical students.

The faculty of the new unit, in addition to the Rev. Mr. Walsh, includes the Right Rev. Edward A. Pace, vice rector of the university, catechetics; the Very Rev. Adrian W. Blundell, ascetical and mystical theology; the Rev. Arthur A. Vaschalde, Hebrew and sacred scripture; the Rev. John M. Cooper, pastoral theology; the Rev. Joseph P. Christopher, patristics; the Very Rev. Henry I. Smith, homiletics and history of philosophy; the Rev. John Fulton Sheen, apologetics; the Rev. George B. Stratemeir, church history; the Rev. Howard F. Shepson, dogmatic theology; the Rev. John F. Finnegan, moral theology; the Rev. Joseph P. Considine, sacred scripture; the Rev. Edward G. Roelker, canon law and liturgy; the Rev. Charles J. Costello, sacred scripture, and Adolph M. Wasilisky, expression.

Anacostia Citizens Plan Good Hope Road Quiz

The condition of Good Hope road between Sixteenth and Seventeenth streets southeast will be investigatd by the Anacostia Citizens Association and a report on the matter made at the January meeting by Lieut. D. J. Cullinane, of the Eleventh Precinct police, who was asked to look into the matter. There will be no meeting in December, it was decided at last night's meeting.

Members of the association discussed plans for playgrounds in the section.

RhodeIslandGroup Presses Light Need

Citizens Tell Committee to Fight for Traffic Signal System.

Demanding immeditae action by officials on requests for traffic signal lights the Rhode Island Citizens Association, meeting in Sherwood Presbyterian Church, Twenty-second street and Rhode Island avenue northeast, last night referred the matter to a committee with instructinos to "take it to the United States Congress if necessary."

On numerous occasions, it was pointed out, the organization has asked that traffic lights be installed at intersections of Rhode Island avenue, Sixteenth, Seventeenth and Twentieth streets and Mills avenue northeast. In each instance, it was declared, traffic officials said they had no appropriation with which to install the lights.

WIMBLEY INDICTED IN TWO DROWNINGS

Crowder Is Named in Deaths of Mother and Child; Five Murder Counts.

First degree murder indictments were returned against five men yesterday by the grand jury.

Howard C. Dickerson, alias Harry C. Wimbley, and John M. Crowder, two of those indicted, were charged with the murder of Wimbley's wife and 3-year-old stepdaughter, Wilma Traylor, who were drowned in the Chesapeake & Ohio Canal September 17.

Crowder, who is 24 years old, and Wimbley, who is 32, are alleged to have plotted to do away with Mrs Wimbley and the child in order to collect on a $13,000 insurance policy Dickerson had taken out on his wife.

An alleged confession, obtained by police from Crowder, laid bare the details of a scheme by which the woman was lured to a spot where she could be drowned. She and Crowder and the baby were in a canoe when it upset, throwing all three into the canal. Despite his alleged confession, Crowder insists that the upsetting of the canoe was an accident.

A plan whereby Mrs. Dickerson and the child were to have been burned up was also related by Crowder, who said that he got "cold feet" and refused to go through with the proposition. He admitted to police that the plan had gotten to the stage where hey had bought gasoline with which to set fire to the woman, and had made improvised sandbags with which to atttack her.

Others who were charged with murder were Eldridge White, colored, charged with striking Charles C. Robinson, also colored, on the head with an ax, fatally injuring him, a week ago in a fight in Snows Court; Andrew Ingram, colored, declared to have shot James Taylor, also colored, November 15, at 1503 Eleventh street northwest, and Robert Ford, colored, who allegedly shot James Turner, also colored, at 78 Q street northwest, the same day.

Baltimore Linked By Police Teletype

Glassford Sends the First Message Over Intercity System.

Police of Washington and Baltimore were knit considerably closer yesterday with inauguration of direct teletype communication between the headquarters of the respective departments. Messages concerning the new link were exchanged between Brig. Gen. Pelham D. Glassford, this city's chief of police, and Chief Inspector George G. Henry, of Baltimore, as the first matter to pass over the new wire.

A material aid to effectiveness of policing in both cities is seen by Glassford with installation of the teletype device between here and Baltimore and he so stated in his message to Chief Inspector Henry, who replied in strong agreement.

The teletype machines will also be installed in Maryland State police substations between here and Baltimore at an early date.

Grand Jury Indicts Man In Fatal Stabbing Case

An indictment charging Andrew K. Bryant, colored, with having fatally stabbed Peter H. Watson, also colored, was returned by the grand jury yesterday. The offense was listed as second degree murder.

Watson was stabbed November 13 at 1612 Tenth street northwest. He died shortly after being stabbed.

TREE DESTRUCTON ON 'HILL' DEFENDED

Lanham Asserts Entangled Roots Prevent Transplanting of Elms.

Replying to recent criticisms concerning the destruction of beautiful and historic elm trees on the grounds of the Capitol, Clifford Lanham, District superintendent of trees and parking, yesterday said that "it has been found impractical to transplant the trees elsewhere due to the fact that the roots have become entangled in underground pipes, and it was necessary to remove some of the trees at once as they were leaning at a dangerous angle, making it dangerous to pass under them."

Three old elms which have seen history made on Capitol Hill for more than 50 years have been cut down during the last three days and more are slated to go. As was the case when the trees on Connecticut avenue were removed, The Post has received numerous complaints regarding the sacrifice of trees which can not be regrown for many years. It was suggested that it might be possible to remove the trees with a ball of protecting earth around the roots, but according to Mr. Lanham this was considered before the trees were taken out and found to be impractical.

It was explained that it is only possible to remove trees and transplant them when they are found in the open, such as is the case in the parks.

While the trees were being removed yesterday David Lynn, Architect of the Capitol, explained that present plans call for the development of East Capitol street into a wider thoroughfare, with a new plan of tree-planting.

Mr. Lynn intimated that some of the old tulip poplar trees which were planted many years ago are set back far enough from the curb line to obviate their removal at the present time. The poplars are about 100 feet apart and are set well back toward the Capitol.

It is now planned to put in various types of trees along the line of the poplars.

The elms now being removed are cut up for kindling wood and the proceeds donated to the relief of the unemployed.

District Jurymen Indict 29 Persons

22 True Bills Include First-Degree Murder and Joy Riding.

The District grand jury yesterday returned indictments against 29 persons. The indictments, 22 in number, charged commission of crimes ranging from first-degree murder to joy riding.

Those indicted were John Curley, assault with a dangerous weapon; William Hendrick Dunlop, assault with intent to commit robbery; Daniel Lee, Melvin Edmonds, Joseph Wines, Frederick Scully, robbery; Clarence Seymour, Jesse Jones, Margaret Curtis, Walter McKnight, and Samuel Wilhofsky, grand larceny; Nathan Cosman and Milton Brenner, violation of the national prohibition act.

Louis A. Anderson, William Theodore Ward, and William Johnson, joy riding; Hugh George Spencer and Newton Lester Poindexter, larceny after trust and grand larceny; Albert Smallwood, larceny after trust and housebreaking and larceny; Charles Mills, housebreaking; Henry McEdward Rue and Rene Eugene Young, housebreaking and larceny; Dave Evans, embezzlement; Eldridge White, Andrew Ingram, Robert Ford, Howard C. Dickerson (alias Harry C. Wimbley), and John M. Crowder, first-degree murder; Andrew Kieser Bryant, second-degree murder.

California Firm Buys 2 Apartment Buildings

Sale of two Wardman-built apartment buildings at 2501 and 2601 Calvert street northwest to the Hampsfield Investment Co., Ltd., a California corporation, of which Sedgley Thornbury, of Kensington, Md., is president, was announced yesterday. The consideration was approximately $350,000.

The buildings were sold for their out-of-town owner by the real estate office of Higbie, Richardson & Franklin, Inc., the office of McKeever & Goss, Inc., being associated with the former in negotiations relative to the sale of the first-mentioned building. The California corporation will operate the buildings as an investment.

ROTARY HEAD URGES EFFORTS FOR PEACE IN LUNCHEON SPEECH

Spiritual Disarmament Held Necessary Preliminary to Geneva Success.

42 CLUBS REPRESENTED TO HEAR LONDON CHIEF

Tentacles of Finance Cited to Show Close Bonds of All Nations.

"To make disarmament effective we must have moral and spiritual disarmament, the casting out from our minds and those of our fellow countrymen of the idea that a foreigner is necessarily an antagonist and that a stranger is prima facie one to be opposed," said Sydney W. Pascall, of London, president of Rotary International, speaking yesterday to 400 Rotarians at a luncheon at the Willard Hotel.

Representatives of 42 Rotary Clubs of the Eastern section of the country were in attendance to honor the first European president of the organization.

"The near approach of the disarmament conference arranged by the League of Nations for February, 1932, calls for our special attention," Mr. Pascall went on. "All nations are pledged to reduction. There is no controversy about it. Nearly all the countries are pledged to it by the pact of Paris, whereby all nations agree to renounce war as a means of national policy. This, in all honesty, involves the reduction of all offensive armanents.

Money Tentacles Cited.

"There are friends and foes in each and every nation. Our job is to draw closer those bonds and to organize public sentiment for peace, so that our politicians and statesmen will know that our united support is behind the movement for international peace and goodwill.

"No nation can live by itself," Mr. Pascall said. "The fine tentacles of money spread all over the world and are so sensitive that a finanical boom in America makes English manufacturers pay more for their loans, while a slump in America means that French farmers get less for their wheat. German barge crews get fewer cargoes and suicides increase in Japan.

"The remedy for our present economic trouble is no mere national remedy, but calls for the closest international cooperation and solidarity. It is my firm belief that the spirit of service to others, practiced on our international scales, is the great hope of a suffering and distracted world," the Rotary president said.

Praises Capital's Monuments.

Mr. Pascall spoke of the beauties of Washington, saying: "When I saw the Washington Monument and the Lincoln Memorial I had a feeling of thankfulness that such great men had lived on this earth. Washington exemplifies history in stone and American citizens have every reason to be proud of their Capital City and the magnificence of its planning."

Mr. Pascall, elected president of International Rotary at the Vienna convention last June, is chairman of James Pascall, Ltd., manufacturing and exporting confectioners of London. He is also vice president of the Federation of British Industries.

Mr. Pascall called on President Hoover Tuesday and extended to him the greetings of Rotary International.

President S. Percy Thompson, of the Washington Rotary Club, presided at the luncheon and introduced the speaker. Miss Hazel Arth, contralto, sang three songs which brought the large number of Rotarians to their feet in applause. Among guests of honor at the speaker's table was Dr. Miguel Lisbon, director of Rotary International for Latin America.

Bandits Raid Open Safe In Gas Station Robbery

"Mister, this is a holdup," one of two colored men announced to David O. Thompson, manager of a filling station at 2612 Sherman avenue northwest, last night. And it was. One of the men pulled a gun on the filling station man and they both shoved him into a closet and turned the key.

The men helped themselves to the filling station funds from the safe which was standing open. Thompson, battered down the door of his prison and informed police. He told them he had not been able to check the amount of money lost at an early hour this morning.

Official of Labor Union Reindicted

Embezzlement of $29,000 Charged to Treasurer of Engineers.

Dave Evans, former secretary-treasurer of the International Union of Operating Engineers, was indicted by the grand jury yesterday on a charge of embezzling $29,000 from the union.

A previous indictment against Evans was voided when a grand juror's eligibility to serve as a juror was questioned and rather than run the risk of going into court with a faulty indictment, Leo A. Rover, United States attorney, resubmitted the case to the new grand jury.

Evans' alleged embezzlements occurred between September, 1929, and March, 1931.

WHOA! Olney Inn
DIRECTION Mrs. CLARA MAY DOWNEY
Come enjoy a sumptuous
THANKSGIVING DINNER
From noon to nine $2.00
Reservations suggested.
Phone Ashton 133.
OLNEY FARM-OLNEY, MD